



Oregon Health Plan Report of Results for

AllCare CCO (Child Population)

2021 CAHPS® 5.1H Medicaid with CCC Measure Member Experience Survey

Prepared for:

Oregon Health Authority

Prepared by:

Center for the Study of Services
1625 K Street NW, Suite 800
Washington, DC 20006

Table of Contents

Introduction.....	4
What’s New in 2021	5
2021 Survey Fielding Updates	5
Impact of COVID-19 on OHA Reporting.....	6
Updates to the 2021 OHA CAHPS Survey Results Report.....	6
Executive Summary	7
Results on Key Survey Measures	8
Top Priorities for Quality Improvement	8
Survey Results at a Glance	9
About This Report	10
Survey Methodology.....	12
Survey Protocol and Timeline.....	12
Survey Materials.....	12
Sample Selection	13
Data Capture	13
Member Dispositions and Response Rate	14
Satisfaction with the Experience of Care	15
Patient Experience of Care Measures	15
Calculation and Reporting of Results	18
Summary of Survey Results	20
Detailed Performance Charts	21

Member Profile and Analysis of Ratings by Member Segment.....	42
Health Status and Demographics	43
Use of Services	49
Key Driver Analysis	52
Objectives.....	52
Technical Approach	52
Industry Key Driver Model	54
Opportunities for Plan Quality Improvement	55
Health Plan Quality Improvement Resources for Key Drivers.....	56
Appendix	I
Calculation Guidelines for Rating and Composite Global Proportions.....	II
Glossary of Terms.....	IV
Survey Instrument.....	VII
Cross-Tabulations of Survey Responses	VIII

INTRODUCTION

The Oregon Health Authority (OHA) contracts with managed care organizations, also known as Coordinated Care Organizations (CCOs), to provide health care services. Understanding the experience of people who are Oregon Health Plan (OHP) members is important to clinicians, policy makers, patients and consumers, quality monitors and regulators, provider organizations, health plans, community collaboratives, and those who are responsible for monitoring and evaluating the quality of and access to health care services.

Introduced by the Agency for Healthcare Research and Quality (AHRQ) in the mid-1990s, the Consumer Assessment of Healthcare Providers and Systems (CAHPS) program encompasses the full range of standardized surveys that ask consumers and patients to report on and evaluate their experiences with health care. These surveys cover topics that are important to consumers, such as accessibility of services and communication skills of providers.

OHA conducts annual CAHPS surveys asking consumers and patients to report on and evaluate their experiences with health care. These surveys cover topics that are important to consumers and focus on aspects of quality that consumers are best qualified to assess, such as the communication skills of providers and ease of access to health care services. The survey results help inform decisions for those involved with providing care to OHP members and to improve the quality of health care services.

The survey measures member satisfaction with the experience of care and gives a general indication of how well the health plan meets members' expectations. Parents or caretakers of surveyed members are asked to rate various aspects of the health plan based on their experience with the plan during the previous 6 months.

WHAT'S NEW IN 2021

2021 SURVEY FIELDING UPDATES

SURVEY INSTRUMENTS

In response to significant changes in consumer behavior during the past year and the accompanying shift in care delivery toward telemedicine, NCQA updated the CAHPS Health Plan Survey to version 5.1H. Several questions were reworded to include any care received “in person, by phone, or by video” during the past six months. References to “seeing a provider” or “visiting a doctor’s office or clinic” were removed or replaced with more inclusive language to reflect this expanded array of care settings. To date, NCQA has not issued trending guidelines for the revised questionnaires. OHA adopted these changes for the surveys administered to OHP members.

OHA also implemented additional survey items for the Adult Medicaid version of the survey instrument only to further understand the care experience with telemedicine and the impact of the COVID-19 pandemic.

The race/ethnicity survey items were also relocated to the end of both survey instrument versions and an additional survey item was introduced to identify a member’s primary racial or ethnic identity.

CHILDREN WITH CHRONIC CONDITIONS REPORTING

In order to align with NCQA reporting of CCC results, all children identified as having a chronic condition, as defined by the member’s responses to the CCC survey-based screening tool (i.e., Questions Q55 – Q68 in the child survey instrument). A child member is identified as having a chronic condition if all questions for at least one specific health consequence are answered “Yes.”

The general population data set and CCC population data set are not mutually exclusive groups. For example, if a child member is selected for the CAHPS child survey sample and is identified as having a chronic condition based on responses to the CCC survey-screening tool, the member is included in general population and CCC population results.

IMPACT OF COVID-19 ON OHA REPORTING

Citing concerns about the impact of COVID-19 on CAHPS data collection and response rates, as well as the potential for response bias because members were asked to reflect on their health care experiences over the past year while simultaneously living through a pandemic, **NCQA issued a general recommendation against using the 2020 benchmarks for improvement scoring and year-over-year trending. In this context, your organization's 2021 survey results and any comparisons to prior-year performance benchmarks should be interpreted with caution.**

UPDATES TO THE 2021 OHA CAHPS SURVEY RESULTS REPORT

CSS has made several updates to the 2021 CAHPS Results Reports:

- The *Member Profile and Analysis of Plan Ratings by Member Segment* section has been updated for revised primary race survey item.
- The *CSS Key Driver Model* has been updated using CSS's Book-of-Business data collected over the past two years.
- An updated *Health Plan Quality Improvement Resource Guide* is included.

EXECUTIVE SUMMARY

CSS administered the Child Medicaid with CCC Measure version of the 2021 CAHPS Health Plan Survey for the Oregon Health Authority on behalf of AllCare CCO, hereafter referred to as AllCare between January 7 and April 7, 2021.

The final survey sample for AllCare included 1,525 members (950 from the general population and 575 from the CCC population). During the survey fielding period, 215 general population sample members completed the survey. After final survey eligibility criteria were applied, the resulting NCQA response rate was 22.87 percent.

This was the second survey administration cycle taking place during the COVID-19 pandemic. In response to significant changes in consumer behavior during the pandemic and the accompanying shift in care delivery toward telemedicine, NCQA expanded the CAHPS questionnaires to include any care received “in person, by phone, or by video.” While NCQA has not provided trending guidelines for the revised questionnaires, in June of 2020 NCQA recommended against using its 2020 CAHPS national benchmarks for improvement scoring and year-over-year trending¹. **In this context, your organization’s 2021 survey results and any comparisons to prior-year performance benchmarks should be interpreted with caution.**

This Executive Summary focuses on key CAHPS performance metrics, including year-over-year changes in results and comparisons to relevant state Oregon Health Plan benchmarks. Also identified are top organizational priorities for quality improvement based on CSS’s *Key Driver Analysis*.

The measures highlighted in this section are limited to the general child Medicaid population only. CCC measure results are reported in the sections that follow. They are based on 122 completed surveys from both the general and supplemental CCC samples that met NCQA’s criteria for inclusion in the CCC measure set, based on survey responses.

¹ For more information, see www.ncqa.org/covid/

RESULTS ON KEY SURVEY MEASURES

STATISTICALLY SIGNIFICANT IMPROVEMENTS OR DECLINES COMPARED TO 2020

Reportable Rate IMPROVED	Reportable Rate DECLINED
No statistically significant improvements	Getting Needed Care (by 9.83 points)

STATISTICALLY SIGNIFICANT DIFFERENCES FROM STATE OREGON HEALTH PLAN

Reportable Rate ABOVE Benchmark	Reportable Rate BELOW Benchmark
2021 State OHP	
None	Rating of Personal Doctor (by 5.52 points)

TOP PRIORITIES FOR QUALITY IMPROVEMENT

CSS's *Key Driver Analysis* identifies the areas of health plan performance and aspects of member experience that shape members' overall assessment of their health plan. To the extent that these specific areas or experiences can be improved, the overall rating of the plan should reflect these gains. Up to five quality improvement opportunities with the highest return on investment for AllCare are identified below. Effective interventions in these areas have the greatest potential impact on the *Rating of Health Plan* score.

Top Priorities for Quality Improvement
1. Improving health plan provider network (highly-rated personal doctors)
2. Improving member access to care (ease of getting needed care, tests, or treatment)
3. Improving health plan provider network (highly-rated specialists)
4. Improving the ability of the health plan customer service to provide necessary information or help

All results reported in this section are based on the rates of members answering 8, 9 or 10 for the overall rating questions and *Usually* or *Always* for all other CAHPS measures.

The remainder of this report examines these and other findings in greater detail.

SURVEY RESULTS AT A GLANCE

An overview of summary measures is presented in Exhibit 1. This includes CAHPS ratings and composites and comparisons to the state Oregon Health Plan results, and prior year data (where available).

EXHIBIT 1. 2021 ALLCARE CHILD MEDICAID OHA CAHPS SURVEY: RESULTS AT A GLANCE

CAHPS 5.0H Survey Measures		Global Proportions and Question Summary Rates			Valid Responses			2021 State OHP
		2019	2020	2021	2019	2020	2021	
Overall Ratings (% 8, 9, or 10)	Q9. Rating of All Health Care	81.42%	85.33%	85.05%	226	259	107	85.96%
	Q36. Rating of Personal Doctor	85.33%	84.89%	83.33%	259	331	174	88.86% ▼
	Q43. Rating of Specialist Seen Most Often	83.33%	84.13%	81.48% (Low n)	54	63	27	84.75%
	Q49. Rating of Health Plan	83.45%	81.84%	77.40%	290	358	208	81.66%
Getting Needed Care (% Always or Usually)	Getting Needed Care Composite	88.48%	88.92% ▼	79.09%	142	166	70	82.68%
	Q10. Easy to get needed care	92.48%	91.92%	91.51%	226	260	106	90.60%
	Q41. Easy to see specialists ▼	84.48%	85.92% ▼	66.67%	58	71	33	74.76%
Getting Care Quickly (% Always or Usually)	Getting Care Quickly Composite	91.58%	91.51%	84.87%	161	190	67	88.53%
	Q4. Got urgent care as soon as needed	92.45%	93.70%	83.33%	106	127	30	92.61%
	Q6. Got routine care as soon as needed	90.70%	89.33%	86.41%	215	253	103	84.44%
How Well Doctors Communicate* (% Always or Usually)	How Well Doctors Communicate Composite	94.93%	95.89%	94.71%	202	249	104	94.58%
	Q27. Doctor explained things	96.55%	97.18%	93.27%	203	248	104	94.14%
	Q28. Doctor listened carefully	95.54%	95.58%	95.19%	202	249	104	96.24%
	Q29. Doctor showed respect	95.54%	96.39%	98.08%	202	249	104	97.25%
Customer Service (% Always or Usually)	Q32. Doctor spent enough time	92.08%	94.40%	92.31%	202	250	104	90.68%
	Customer Service Composite	86.99%	91.12%	89.06%	76	107	32	87.83%
	Q45. Provided needed information/help	75.32%	85.98%	81.25%	77	107	32	82.11%
Children with Chronic Conditions Measures	Q46. Treated with courtesy/respect	98.65%	96.26%	96.88%	74	107	32	93.56%
	Q35. Coordination of Care (% Always or Usually)	84.44%	82.76%	81.48% (Low n)	90	116	27	87.00%
	. Access to Prescription Medicines	76.67%	86.84%	92.86%	30	76	70	89.51%
	. Access to Specialized Services	77.34% (Low n)	69.14%	76.99%	14	30	32	68.21%
Children with Chronic Conditions Measures	. Getting Needed Information	85.71%	95.88%	95.00%	42	97	80	90.91%
	. Personal Doctor Who Knows Child	83.42%	90.81%	90.88%	36	91	80	89.62%
	. Coordination of Care for Children With Chronic Conditions	68.95% (Low n)	78.49%	79.15% (Low n)	12	33	29	75.90%

70/70

If n is less than 30, "Low n" is displayed next to score.

Comparisons to prior-year and benchmark rates are reported regardless of whether the rate meets the denominator threshold (n=30). All statistical tests are conducted at the 95% confidence level prior to rounding. Statistically significant differences between your organization's current-year rate and the comparison rate are marked as ▲ when your rate is higher or ▼ when it is lower.

ABOUT THIS REPORT

The key features of this 2021 CAHPS report, prepared by CSS for AllCare, are highlighted below.

- Except for the five measures designed for the population of children with chronic conditions (CCC), the results presented in this report pertain to the general Child Medicaid population only. CCC measure results are based on responses collected from both the general and supplemental CCC samples that met NCQA's criteria for inclusion in the CCC measure set.
- Survey results presented in this report were calculated following the NCQA guidelines published in *HEDIS 2021, Volume 3: Specifications for Survey Measures* unless otherwise noted. Summary Results are reported regardless of whether the denominator threshold is met, however, any summary measure where the denominator is less than 30 is marked as "Low n".
- Throughout the report, the 2021 AllCare survey results are compared to the 2021 State OHP. The 2021 State OHP is calculated by pooling Child Medicaid survey responses across CCOs surveyed by the Oregon Health Authority.
- *Executive Summary* provides a high-level overview of survey findings. This section highlights the areas where AllCare performs significantly above or below the state Oregon Health Plan benchmarks. If prior-year survey results are available, any statistically significant improvements or declines on key survey measures are also noted. Top organizational priorities for quality improvement based on CSS's *Key Driver Analysis* are identified.
- *Summary of Survey Results* presents the 2021 AllCare survey scores on key measures, including question summary rates, global proportions, and changes in rates and global proportion scores from the previous year (if applicable); and comparisons to relevant state Oregon Health Plan benchmarks. Statistically significant differences in scores are noted.
- *Detailed Performance Charts* are provided for the rating questions, composite measures, and individual survey items representing the various CAHPS domains of care. The 2021 AllCare QSRs and global proportions are compared to the 2021 State OHP on all measures. Where available, a three-year trend in scores is also shown.
- *Member Profile and Analysis of Ratings by Member Segment* compares the 2021 AllCare respondent profile to the relevant state Oregon Health Plan distribution(s) of demographic characteristics and utilization variables. Variation in *Rating of Health Plan* measure by member segment is examined.

- *Key Driver Analysis* identifies key member experience touch points that appear to drive the overall *Rating of Health Plan*. The *CSS Key Driver Model* quantifies the contribution of each key driver to the overall member assessment of the plan. The 2021 AllCare results on each key driver are compared to the highest score among all the Child CCOs contributing to the 2021 State OHP, yielding a measure of available room for improvement in each area. The result is then weighted by the key driver's contribution to the overall *Rating of Health Plan* score. Opportunities for improvement are prioritized based on the expected improvement in the AllCare *Rating of Health Plan* score due to improved performance on the key driver measure. A separate section of the report provides some helpful resources for health plan quality improvement.

- The *Appendix* includes:
 - Score calculation guidelines and methodology

 - A glossary of terms

 - A copy of the survey instrument

 - Detailed cross-tabulations of survey responses for every survey question, with additional tables summarizing performance on key survey measures

SURVEY METHODOLOGY

SURVEY PROTOCOL AND TIMELINE

CSS administered the Child Medicaid with CCC Measure version of the 2021 CAHPS Health Plan Survey for the Oregon Health Authority on behalf of AllCare using a mixed methodology of internet, mail, and telephone. The Oregon Health Authority's mixed methodology consisted of the following milestones:

- A prenotification letter with an invitation to complete the survey online, which was mailed on January 7;
- An initial questionnaire with cover letter, which was mailed on January 13;
- A replacement questionnaire with cover letter, which was mailed on February 11;
- A telephone follow-up phase targeting non-respondents, with up to four telephone follow-up attempts spaced at different times of the day and on different days of the week, which started on March 8; and
- Close of data collection on April 7, 2021.

SURVEY MATERIALS

The survey instruments (both English and Spanish) used for AllCare are provided in the Appendix. CSS designed the survey following instructions from OHA and the NCQA specifications detailed in *HEDIS 2021, Volume 3: Specifications for Survey Measures and Quality Assurance Plan for HEDIS 2021 Survey Measures*. The materials referred to Oregon Health Plan and included the Oregon Health Authority logo on all the mailing materials.

Each survey package included a postage-paid business reply envelope. Besides the core CAHPS questions, the survey included 26 additional questions added by OHA. These included questions on cultural competency, access to dental care, and REALD demographics. All mailings included a duplex English and Spanish cover letter. Members received either an English or Spanish survey based on language information provided by Oregon Health Authority. Members had the option to request the survey in the other language using a telephone request line.

The website URL and a personal web ID was listed in the prenotification letter and second survey package cover letter to complete the survey online.

SAMPLE SELECTION

CSS followed Oregon Health Authority's instructions to generate the survey sample for AllCare. For the Child Medicaid with CCC Measure survey (general population), sample-eligible members were defined as plan members who were 17 years old or younger as of December 31, 2020; were currently enrolled; Sample-eligible members were defined as plan members who were 17 years old or younger as of November 30, 2020; were currently enrolled; had been continuously enrolled for six months (with no more than one enrollment break of 45 days or less); and whose primary coverage was through Medicaid. Eligibility for the Children with Chronic Conditions (CCC population) sample was determined using a pre-screen status code, which identified children likely to have a chronic condition based on claim and encounter records.

Prior to sampling, CSS carefully inspected the member file(s) and noted any errors or irregularities found (such as incomplete contact information or subscriber numbers). Once the quality assurance process had been completed, CSS processed member addresses through the USPS National Change of Address (NCOA) service to ensure that the mailing addresses were up to date. The final sample was generated following the NCQA systematic sampling methodology, with no more than one member per household selected to receive the survey. The exception to this rule was any CCO that failed to meet the desired sample size in which case more than one member per household could be selected. CSS assigned each sampled member a unique identification number, which was used to track their progress throughout the data collection process.

The Oregon Health Authority chose to oversample for targeted race and ethnicity groups to ensure these groups were appropriately represented in the state sample. Data for those sample members only appear in the State OHP results and not the individual CCO results. Therefore, the final combined survey sample for AllCare included 1,525 members (950 from the general population and 575 from the CCC population).

DATA CAPTURE

Returned mail questionnaires were recorded using either manual data entry or optical scanning. Responses recorded via manual data entry were keyed by two independent data entry operators, and any discrepancies between the two response records were flagged and reconciled by a supervisor. Individual responses on surveys recorded via optical scanning were sent to data entry operators if the scanning technology was unable to identify the specific response option selected with a predefined degree of certainty. Responses from online questionnaires were stored on CSS internal servers.

Computer Assisted Telephone Interviewing (CATI) technology was used to electronically capture survey responses obtained during telephone interviews. Members were able to complete the survey in either English or Spanish. CATI supervisors maintained quality control by monitoring the telephone interviews and response capture by interviewers in real time and auditing recorded interviews. At least 10 percent of the interviews were monitored by supervisors.

Due to the multiple outreach attempts, multiple survey responses could be received from the same sample member. In those cases, only one survey response (the most complete survey) was included in the final analysis dataset.

MEMBER DISPOSITIONS AND RESPONSE RATE

During the survey fielding period, 215 general population sample members completed the survey. After final survey eligibility criteria were applied, the resulting NCQA response rate was 22.87 percent. Additional detail on sample member status at the end of data collection (dispositions) is provided in Exhibit 2.

EXHIBIT 2. 2021 ALLCARE CHILD MEDICAID OHA CAHPS SURVEY: SAMPLE MEMBER DISPOSITIONS AND RESPONSE RATE

Disposition	Total		2021 State OHP
	Number	% Initial Sample	
Initial Sample	950	100.00%	---
Disposition			
Complete and Eligible - Mail	117	12.32%	11.60%
Complete and Eligible - Phone	84	8.84%	10.44%
Complete and Eligible - Internet	14	1.47%	1.95%
Complete and Eligible - Total	215	22.63%	23.98%
Does not meet Eligible Population criteria	10	1.05%	1.05%
Incomplete (but Eligible)	25	2.63%	2.70%
Ineligible	0	0.00%	0.22%
- Language barrier	0	0.00%	0.07%
- Mentally or physically incapacitated	0	0.00%	0.00%
- Deceased	0	0.00%	0.01%
Refusal	79	8.32%	6.75%
Nonresponse after maximum attempts	611	64.32%	65.04%
Added to Do Not Call (DNC) list	10	1.05%	0.41%
Response Rate*		22.87%	24.25%

70170

*Response rate = Complete and Eligible Surveys / [Complete and Eligible + Incomplete (but Eligible) + Refusal + Nonresponse after maximum attempts + Added to Do Not Call (DNC) List]

SATISFACTION WITH THE EXPERIENCE OF CARE

PATIENT EXPERIENCE OF CARE MEASURES

GLOBAL RATINGS

CAHPS Health Plan Survey (version 5.1H) includes four global rating questions that utilize the scale of 0 to 10, representing the lowest and highest possible rating. Results are reported as the proportion of members selecting one of the top three ratings (8, 9, or 10).

- **Rating of Personal Doctor** (0 = worst personal doctor possible; 10 = best personal doctor possible)
- **Rating of Specialist Seen Most Often** (0 = worst specialist possible; 10 = best specialist possible)
- **Rating of All Health Care** (0 = worst health care possible; 10 = best health care possible)
- **Rating of Health Plan** (0 = worst health plan possible; 10 = best health plan possible)

CAHPS COMPOSITES

NCQA calculates results for several CAHPS composite measures. CAHPS composites combine results from related survey questions into a single measure to summarize health plan performance in the areas listed below. The following composites are reported for the general child Medicaid population:

- **Getting Needed Care** combines two survey questions that address member access to care. Both questions use a *Never, Sometimes, Usually, or Always* response scale, with *Always* being the most favorable response. Results are based on the proportion of members answering the following questions as *Usually* or *Always*.
 - *In the last 6 months, how often was it easy to get the care, tests, or treatment your child needed?*
 - *In the last 6 months, how often did you get an appointment for your child to see a specialist as soon as you needed?*

- **Getting Care Quickly** combines responses to two survey questions that address timely availability of both urgent and check-up/routine care. The questions use a *Never, Sometimes, Usually, or Always* scale, with *Always* being the most favorable response. Results are based on the proportion of members selecting *Usually* or *Always* in response to the following questions:
 - *In the last 6 months, when your child needed care right away, how often did your child get care as soon as he or she needed?*
 - *In the last 6 months, how often did you get an appointment for a check-up or routine care for your child as soon as your child needed?*
- **How Well Doctors Communicate** combines responses to four survey questions that address physician communication. The questions use a *Never, Sometimes, Usually, or Always* scale, with *Always* being the most favorable response. Results are reported as the proportion of members answering the following questions as *Usually* or *Always*:
 - *In the last 6 months, how often did your child’s personal doctor explain things about your child’s health in a way that was easy to understand?*
 - *In the last 6 months, how often did your child’s personal doctor listen carefully to you?*
 - *In the last 6 months, how often did your child’s personal doctor show respect for what you had to say?*
 - *In the last 6 months, how often did your child’s personal doctor spend enough time with your child?*
- **Customer Service** combines responses to two survey questions that ask about member experience with the health plan’s customer service. The questions use a *Never, Sometimes, Usually, or Always* scale, with *Always* being the most favorable response. Results are reported as the proportion of members selecting *Usually* or *Always* in response to the following questions:
 - *In the last 6 months, how often did customer service staff at your child’s health plan give you the information or help you needed?*
 - *In the last 6 months, how often did customer service staff at your child’s health plan treat you with courtesy and respect?*
- **Coordination of Care** is based on a single survey question, which uses a *Never, Sometimes, Usually, or Always* scale (with *Always* being the most favorable response). Results are based on the proportion of members selecting *Usually* or *Always* in response to the question below:
 - *In the last 6 months, how often did your child’s personal doctor seem informed and up-to-date about the care your child got from these doctors or other health providers?*

Additionally, NCQA calculates and reports the following measures for the CCC population:

- **Access to Specialized Services** combines responses to three survey questions addressing the child’s access to special equipment or devices, therapies, treatments, or counseling. The questions use a *Never, Sometimes, Usually, or Always* scale, with *Always* being the most favorable response. Results are reported as the proportion of members answering the following questions as *Usually* or *Always*:
 - *In the last 6 months, how often was it easy to get special medical equipment or devices for your child?*
 - *In the last 6 months, how often was it easy to get this therapy for your child?*
 - *In the last 6 months, how often was it easy to get this treatment or counseling for your child?*
- **Personal Doctor Who Knows Child** combines responses to three survey questions addressing the doctor’s understanding of the child’s health issues. The questions use a *Yes* or *No* scale. Results are reported as the proportion of members answering *Yes* to the following questions:
 - *In the last 6 months, did your child’s personal doctor talk with you about how your child is feeling, growing, or behaving?*
 - *Does your child’s personal doctor understand how these medical, behavioral, or other health conditions affect your child’s day-to-day life?*
 - *Does your child’s personal doctor understand how your child’s medical, behavioral, or other health conditions affect your family’s day-to-day life?*
- **Coordination of Care for Children with Chronic Conditions** combines responses to two survey items addressing care coordination needs related to the child’s chronic condition. The questions use a *Yes* or *No* scale. Results are reported as the proportion of members answering *Yes* to the following questions:
 - *In the last 6 months, did you get the help you needed from your child’s doctors or other health providers in contacting your child’s school or daycare?*
 - *In the last 6 months, did anyone from your child’s health plan, doctor’s office, or clinic help coordinate your child’s care among these different providers or services?*
- **Getting Needed Information** is based on a single survey question, which uses a *Never, Sometimes, Usually, or Always* scale (with *Always* being the most favorable response). Results are based on the proportion of members selecting *Usually* or *Always* in response to the question below:
 - *In the last 6 months, how often did you have your questions answered by your child’s doctors or other health providers?*

- **Access to Prescription Medicines** is based on a single survey question, which uses a *Never, Sometimes, Usually, or Always* scale (with *Always* being the most favorable response). Results are based on the proportion of members selecting *Usually* or *Always* in response to the question below:
 - *In the last 6 months, how often was it easy to get prescription medicines for your child through his or her health plan?*

CALCULATION AND REPORTING OF RESULTS

QUESTION SUMMARY RATES AND COMPOSITE GLOBAL PROPORTIONS

Question Summary Rates express the proportion of respondents selecting the desired response option(s) on a survey question. Examples include percent selecting *Usually* or *Always* or percent rating *9* or *10*.

Composite Global Proportions express the proportion of respondents selecting the desired response option(s) from a predefined set of two or more related questions on the survey. The proportions are calculated by first determining the relevant proportion on each survey question contributing to the composite and then averaging these proportions across all questions in the composite.

Throughout the report, all question summary rates and composite global proportions are rounded to two decimal places for display purposes (e.g., 0.23456 is displayed as 23.46%). However, all calculations involving rates and proportions, including statistical significance testing, are carried out prior to rounding. For more details on the calculations please refer to *HEDIS 2021, Volume 3: Specifications for Survey Measures* or consult Appendix A.

DENOMINATOR THRESHOLD

The denominator for an individual question is the total number of valid responses to that question. The denominator for a composite is the average number of responses across all questions in the composite (note: composite denominators are rounded for display purposes). If the rate denominator is less than 30, a measure result of “Low n” was assigned. This report presents results for all measures, regardless of denominator size. Any result that does not meet the denominator threshold of 30 valid responses is denoted with “Low n” to inform interpretations of results.

COMPARISONS TO BENCHMARKS AND PRIOR-YEAR RESULTS

Throughout the report, the 2021 AllCare results are compared to the 2021 State OHP as well as to the highest and lowest performing CCO. The 2021 State OHP is calculated by pooling Child Medicaid survey responses across CCOs surveyed by the Oregon Health Authority.

If available, prior-year survey results are provided for comparison and year-to-year changes in results are tested for statistical significance. All the statistical tests are carried out at the 95% confidence level (i.e., there is a 95% probability that the observed difference is not due to chance).

CHILDREN WITH CHRONIC CONDITION (CCC) MEASURE RESULTS

The results for the CCC population presented in this report are based on survey responses. A response was included in the CCC results if the child's parent or caretaker responded "Yes" to all of the screener questions for any one of the following summary measures:

- *Use of or Need of Prescription Medicines*
- *Above-Average Use or Need for Medical, Mental Health, or Education Services*
- *Functional Limitations Compared with Others of Same Age*
- *Use of or Need for Specialized Therapies*
- *Treatment or Counseling for Emotional or Developmental Problems*

All state Oregon Health Plan benchmarks reported for these measures are limited to the CCC population.

SUMMARY OF SURVEY RESULTS

Exhibit 3 provides a high-level AllCare performance overview on key survey measures. These include overall ratings, composite global proportions, and summary rates for additional measures. Where applicable, changes in scores over time and comparisons to benchmarks are reported and tested for statistical significance.

EXHIBIT 3. 2021 ALLCARE CHILD MEDICAID OHA CAHPS SURVEY: PATIENT EXPERIENCE MEASURES

CAHPS 5.0H Survey Measures*	2021 Rate	Difference** between 2021 Rate and...		
		2020 Rate	2019 Rate	2021 State OHP
Ratings				
Rating of Personal Doctor	83.33%	-1.56%	-1.99%	-5.52% ▼
Rating of Specialist Seen Most Often Low n	81.48%	-2.65%	-1.85%	-3.27%
Rating of All Health Care	85.05%	-0.28%	3.63%	-0.91%
Rating of Health Plan	77.40%	-4.44%	-6.04%	-4.26%
Composite Measures				
Getting Needed Care	79.09%	-9.83% ▼	-9.39%	-3.59%
Getting Care Quickly	84.87%	-6.64%	-6.70%	-3.65%
How Well Doctors Communicate	94.71%	-1.17%	-0.22%	0.13%
Customer Service	89.06%	-2.06%	2.08%	1.23%
Additional Content Areas				
Coordination of Care Low n	81.48%	-1.28%	-2.96%	-5.52%
Children with Chronic Conditions Measures				
Access to Prescription Medicines	92.86%	6.02%	16.19%	3.34%
Access to Specialized Services	76.99%	7.84%	-0.35%	8.77%
Getting Needed Information	95.00%	-0.88%	9.29%	4.09%
Personal Doctor Who Knows Child	90.88%	0.06%	7.46%	1.25%
Coordination of Care for Children With Chronic Conditions Low n	79.15%	0.66%	10.20%	3.25%

70/170

* Results were calculated following NCOA specifications and prior year results may differ from those previously reported.

** Comparisons to prior-year and benchmark rates are reported regardless of whether the rate meets the small denominator threshold (n=30). All differences in rates are calculated prior to rounding and are rounded for display purposes only. All statistical tests are conducted at the 95% confidence level. Statistically significant differences between your organization's current-year rate and the comparison rate are marked as ▲ when your current-year rate is higher or ▼ when it is lower.

DETAILED PERFORMANCE CHARTS

Detailed charts are provided for CAHPS composite global proportions and question summary rates. Except for the five CCC measures, the results displayed are for the general member sample only. CCC measure results are based on responses collected from both the general and supplemental CCC samples that met NCQA's criteria for inclusion in the CCC measure set. The charts have the following features:

TREND IN RESULTS

- Survey scores are trended over three consecutive years of data collection, if available. A result may not be available if the survey was not administered in a given year, if the measure is new, or if the measure is not deemed appropriate for trending. In such cases, "no data" appears in place of the score.
- Where appropriate, changes in the distribution of favorable ratings over time are shown in the *Top Rating Distribution* panel of the chart (i.e., percent responding 8 vs. percent responding 9 or 10, or percent responding *Usually* vs. percent responding *Always*).
- The number of valid responses (*n*) appears above each bar. If the number of responses is less than 30, "Low *n*" appears next to the value of *n*, indicating that the result does not meet the denominator threshold. CSS calculates all rates regardless of this threshold.
- Statistical comparisons are conducted between the current-year and each of the prior-year rates, if available. Differences in rates are tested for statistical significance at the 95% confidence level. Statistically significant differences are indicated with a ★ symbol next to the comparison score. For example, ★ appearing next to the 2020 rate denotes a statistically significant difference between the 2021 and 2020 rates.

COMPARISONS TO BENCHMARKS

- The horizontal lines displayed on the charts correspond to the 2021 State OHP as well as to the highest and lowest performing CCO. If the 2021 score is significantly different from any of these benchmark scores at the 95% confidence level, ★ appears next to the relevant score.

Rating of Personal Doctor

Percent Responding 8, 9, or 10

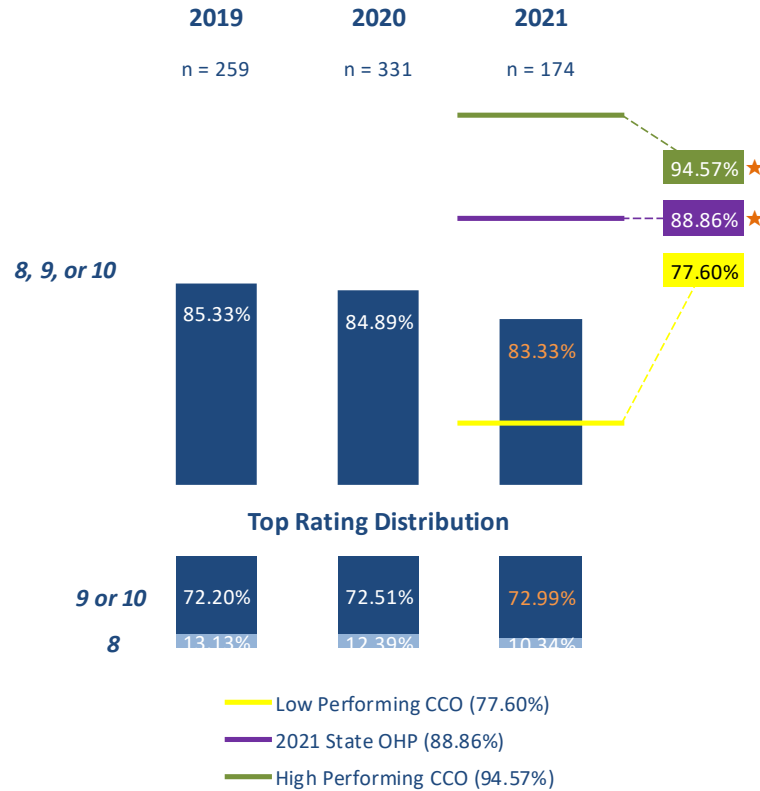

70170

Tests of statistical significance were conducted for the following reportable rates: (8 + 9 + 10) and (9 + 10). Statistically significant differences, tested at the 95% confidence level, between your organization's **current-year rate** and a comparison rate (prior-year, or national rate) are marked with a ★ symbol next to the comparison rate.

The denominator (n) represents the number of valid responses collected for the measure. If n is less than 30, "Low n" is displayed next to the value of n. If survey data are not available or the measure is not trendable, "No data" appears in place of n.

Rating of Specialist Seen Most Often

Percent Responding 8, 9, or 10

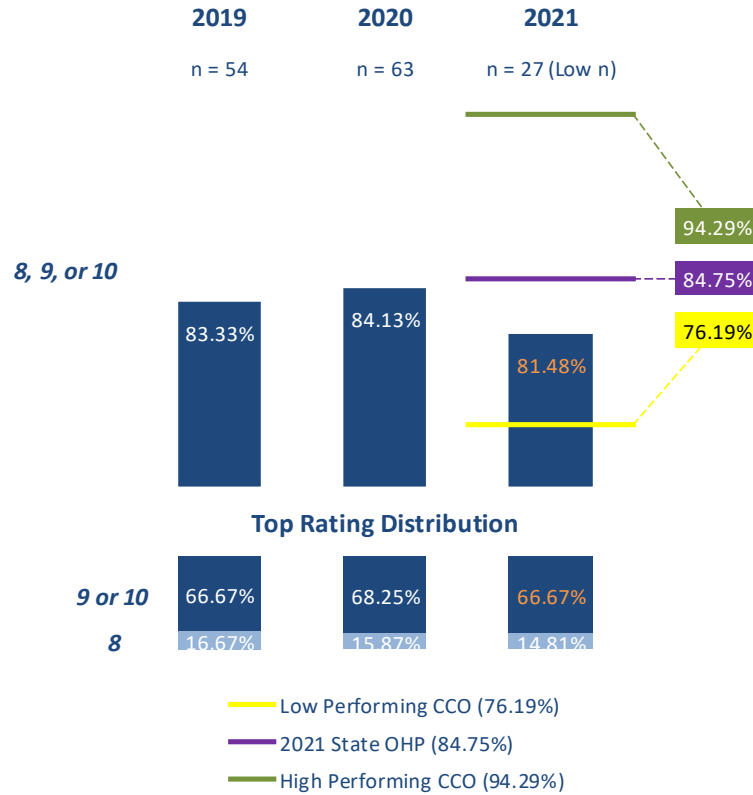

70170

Tests of statistical significance were conducted for the following reportable rates: (8 + 9 + 10) and (9 + 10). Statistically significant differences, tested at the 95% confidence level, between your organization's **current-year rate** and a comparison rate (prior-year, or national rate) are marked with a ★ symbol next to the comparison rate.

The denominator (n) represents the number of valid responses collected for the measure. If n is less than 30, "Low n" is displayed next to the value of n. If survey data are not available or the measure is not trendable, "No data" appears in place of n.

Rating of All Health Care

Percent Responding 8, 9, or 10

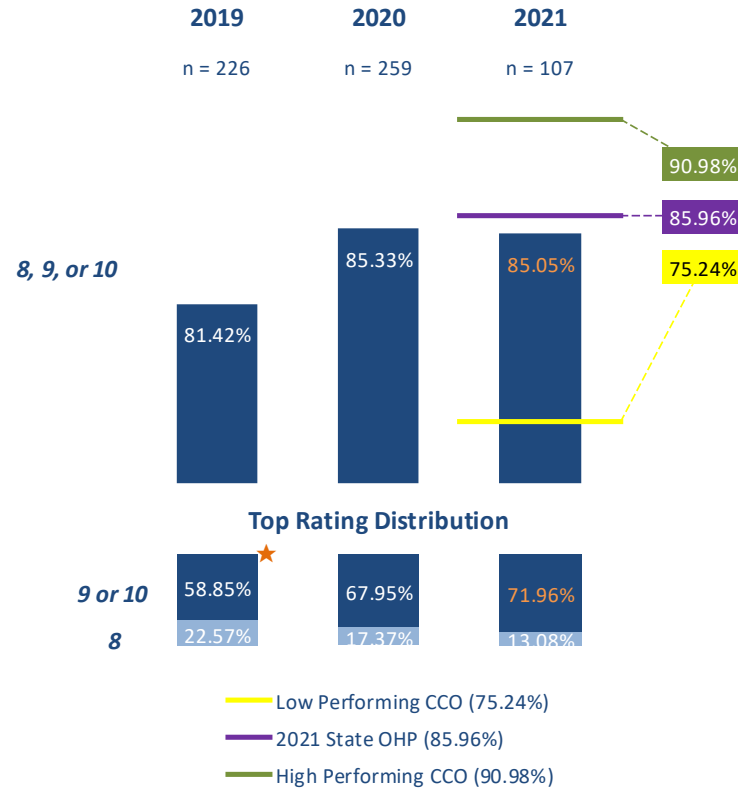

70170

Tests of statistical significance were conducted for the following reportable rates: (8 + 9 + 10) and (9 + 10). Statistically significant differences, tested at the 95% confidence level, between your organization's **current-year rate** and a comparison rate (prior-year, or national rate) are marked with a ★ symbol next to the comparison rate.

The denominator (n) represents the number of valid responses collected for the measure. If n is less than 30, "Low n" is displayed next to the value of n. If survey data are not available or the measure is not trendable, "No data" appears in place of n.

Rating of Health Plan

Percent Responding 8, 9, or 10

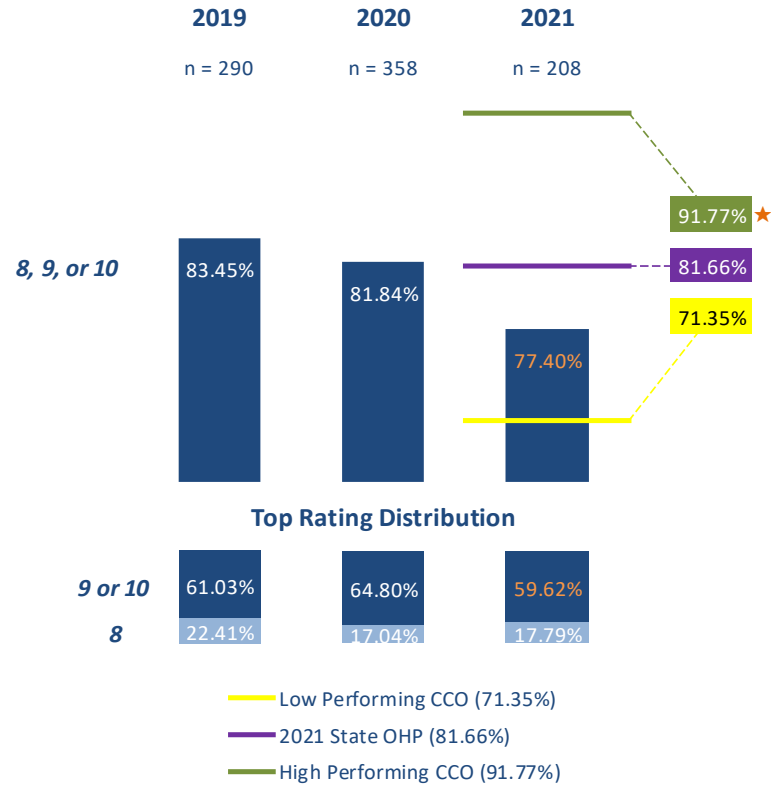

70170

Tests of statistical significance were conducted for the following reportable rates: (8 + 9 + 10) and (9 + 10). Statistically significant differences, tested at the 95% confidence level, between your organization's **current-year rate** and a comparison rate (prior-year, or national rate) are marked with a ★ symbol next to the comparison rate.

The denominator (n) represents the number of valid responses collected for the measure. If n is less than 30, "Low n" is displayed next to the value of n. If survey data are not available or the measure is not trendable, "No data" appears in place of n.

Getting Needed Care (Composite)

Percent Responding Always or Usually



70170

Tests of statistical significance were conducted for the following reportable rates: *(Always + Usually)* and *Always*. Statistically significant differences, tested at the 95% confidence level, between your organization's **current-year rate** and a comparison rate (prior-year, or national rate) are marked with a ★ symbol next to the comparison rate.

The denominator (n) represents the number of valid responses collected for the measure. If n is less than 30, "Low n" is displayed next to the value of n. If survey data are not available or the measure is not trendable, "No data" appears in place of n.

Getting Needed Care (Contributing Items)

Percent Responding Always or Usually

Q10. In the last 6 months, how often was it easy to get the care, tests, or treatment your child needed?

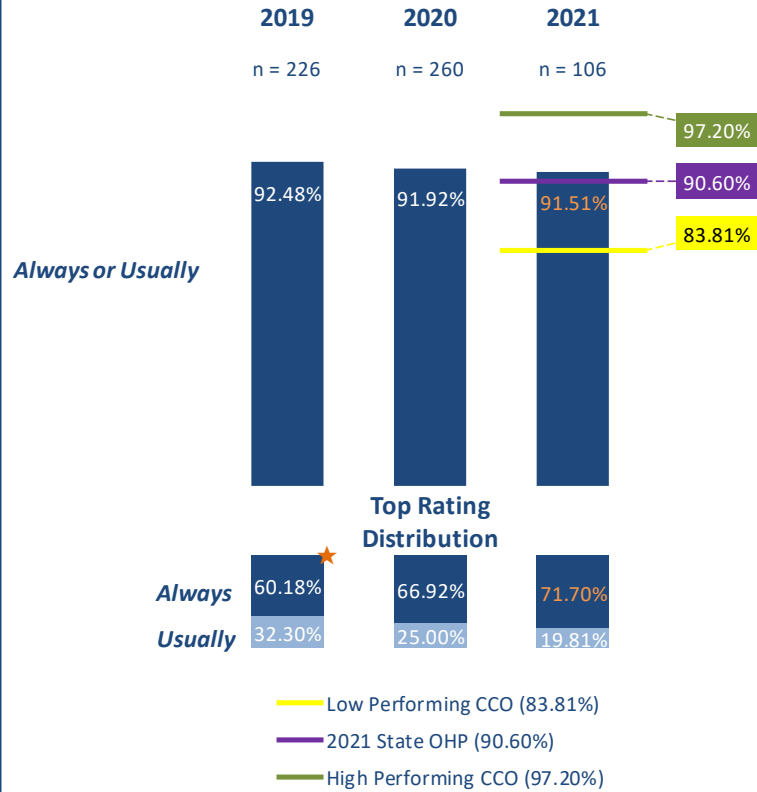

Q41. In the last 6 months, how often did you get appointments for your child with a specialist as soon as he or she needed?

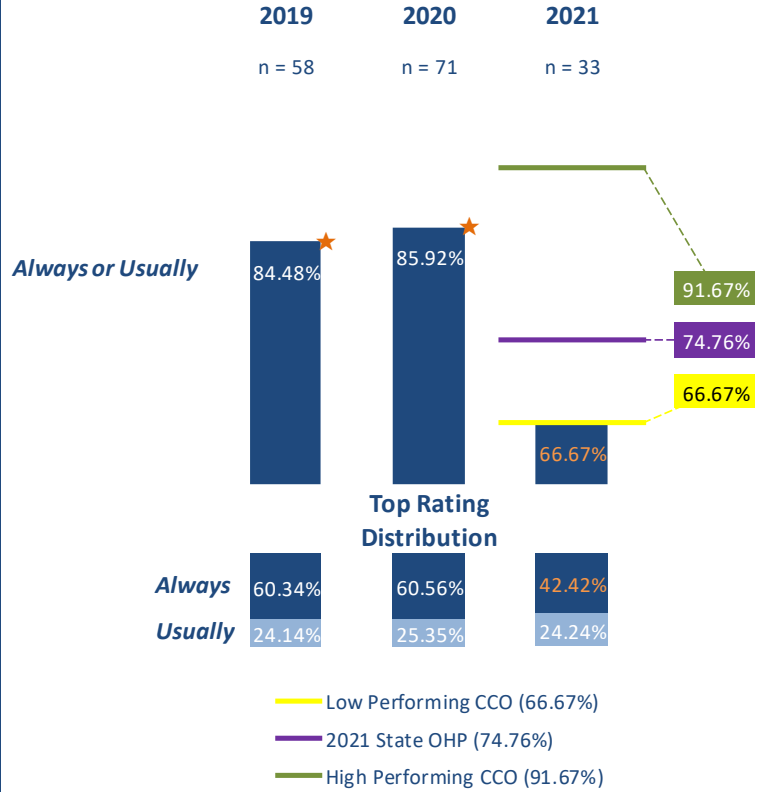

70170

Tests of statistical significance were conducted for the following reportable rates: (Always + Usually) and Always. Statistically significant differences, tested at the 95% confidence level, between your organization's current-year rate and a comparison rate (prior-year, or national rate) are marked with a ★ symbol next to the comparison rate.

The denominator (n) represents the number of valid responses collected for the measure. If n is less than 30, "Low n" is displayed next to the value of n. If survey data are not available or the measure is not trendable, "No data" appears in place of n.

Getting Care Quickly (Composite)

Percent Responding Always or Usually



70170

Tests of statistical significance were conducted for the following reportable rates: *(Always + Usually)* and *Always*. Statistically significant differences, tested at the 95% confidence level, between your organization's **current-year rate** and a comparison rate (prior-year, or national rate) are marked with a ★ symbol next to the comparison rate.

The denominator (n) represents the number of valid responses collected for the measure. If n is less than 30, "Low n" is displayed next to the value of n. If survey data are not available or the measure is not trendable, "No data" appears in place of n.

Getting Care Quickly (Contributing Items)

Percent Responding Always or Usually

Q4. In the last 6 months, when your child needed care right away, how often did your child get care as soon as he or she needed?

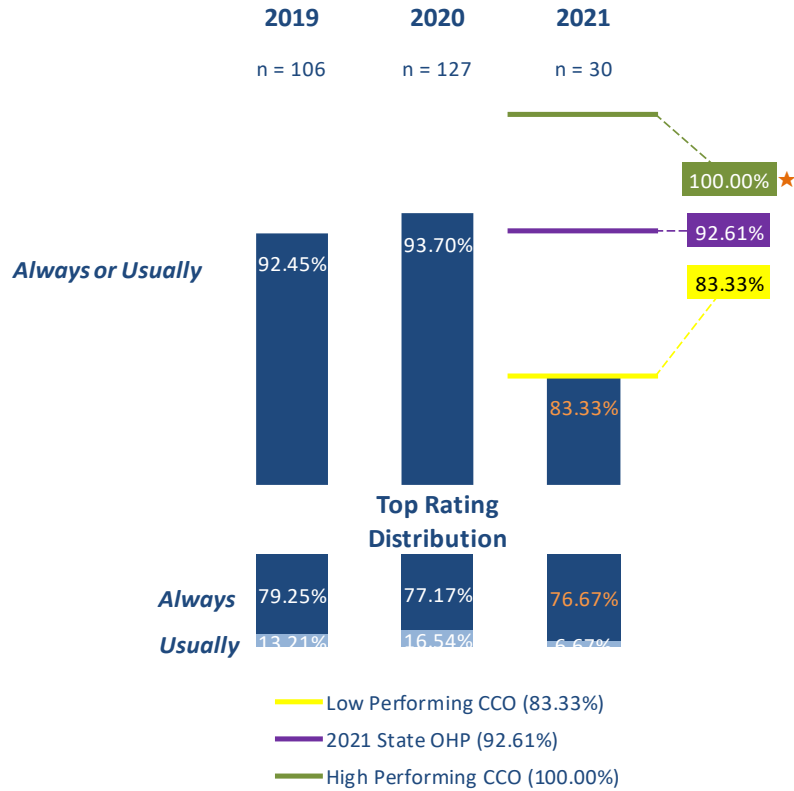

Q6. In the last 6 months, how often did you get an appointment for a check-up or routine care for your child as soon as your child needed?



70170

Tests of statistical significance were conducted for the following reportable rates: (Always + Usually) and Always. Statistically significant differences, tested at the 95% confidence level, between your organization's current-year rate and a comparison rate (prior-year, or national rate) are marked with a ★ symbol next to the comparison rate.

The denominator (n) represents the number of valid responses collected for the measure. If n is less than 30, "Low n" is displayed next to the value of n. If survey data are not available or the measure is not trendable, "No data" appears in place of n.

How Well Doctors Communicate (Composite)

Percent Responding Always or Usually

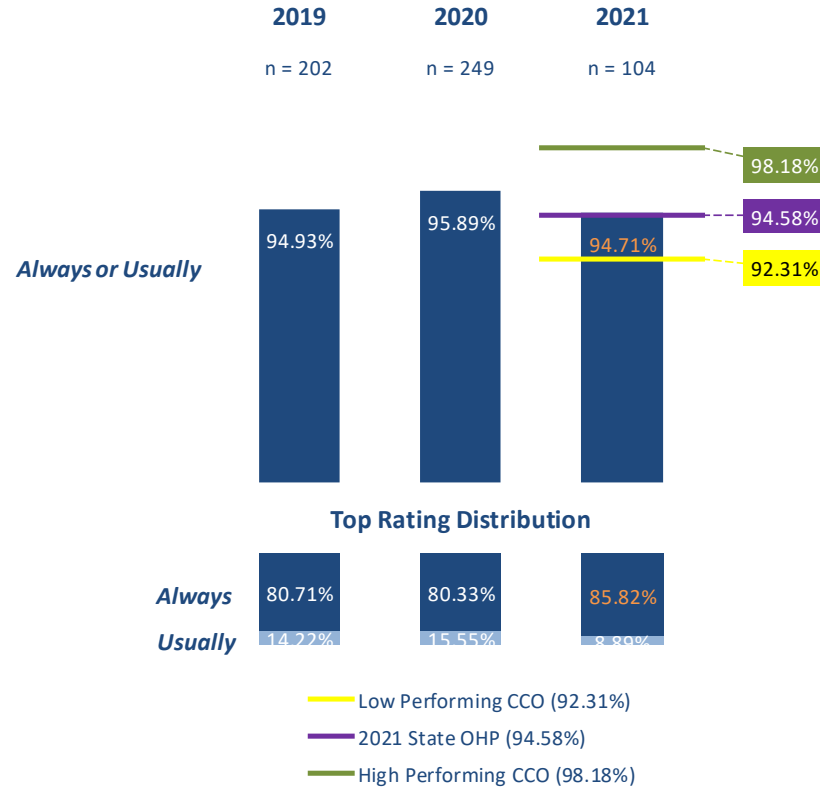

70170

Tests of statistical significance were conducted for the following reportable rates: (Always + Usually) and Always. Statistically significant differences, tested at the 95% confidence level, between your organization's **current-year rate** and a comparison rate (prior-year, or national rate) are marked with a ★ symbol next to the comparison rate.

The denominator (n) represents the number of valid responses collected for the measure. If n is less than 30, "Low n" is displayed next to the value of n. If survey data are not available or the measure is not trendable, "No data" appears in place of n.

How Well Doctors Communicate (Contributing Items)

Percent Responding Always or Usually

Q27. In the last 6 months, how often did your child's personal doctor explain things about your child's health in a way that was easy to understand?

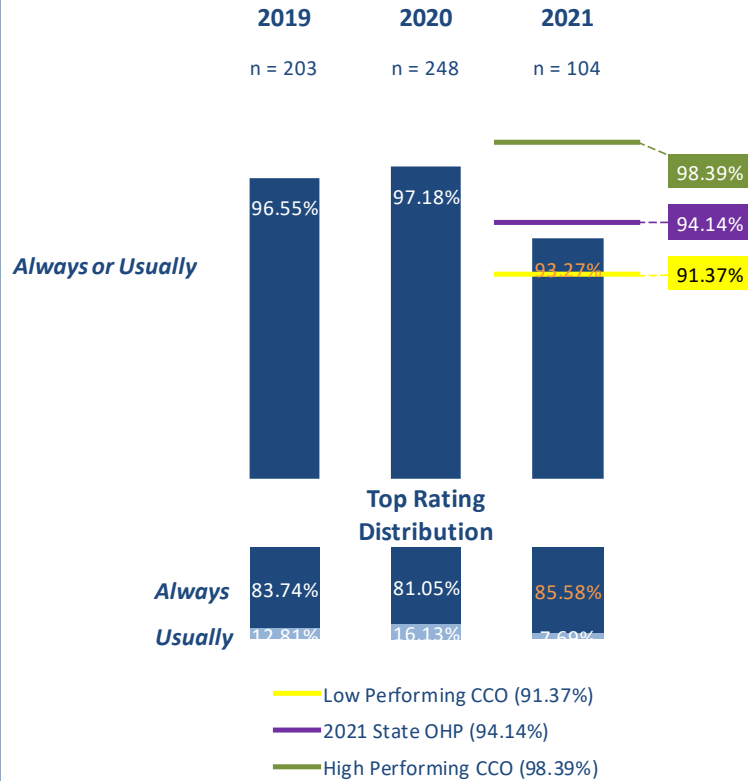

Q28. In the last 6 months, how often did your child's personal doctor listen carefully to you?



70170

Tests of statistical significance were conducted for the following reportable rates: (Always + Usually) and Always. Statistically significant differences, tested at the 95% confidence level, between your organization's **current-year rate** and a comparison rate (prior-year, or national rate) are marked with a ★ symbol next to the comparison rate.

The denominator (n) represents the number of valid responses collected for the measure. If n is less than 30, "Low n" is displayed next to the value of n. If survey data are not available or the measure is not trendable, "No data" appears in place of n.

How Well Doctors Communicate (Contributing Items)

Percent Responding Always or Usually

Q29. In the last 6 months, how often did your child's personal doctor show respect for what you had to say?

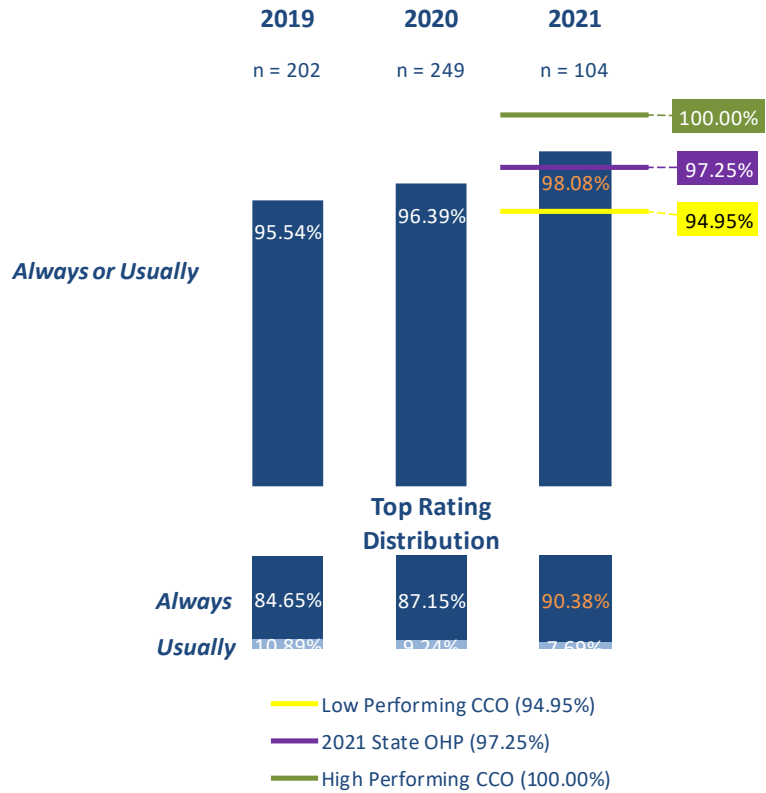

Q32. In the last 6 months, how often did your child's personal doctor spend enough time with your child?



70170

Tests of statistical significance were conducted for the following reportable rates: (Always + Usually) and Always. Statistically significant differences, tested at the 95% confidence level, between your organization's current-year rate and a comparison rate (prior-year, or national rate) are marked with a ★ symbol next to the comparison rate.

The denominator (n) represents the number of valid responses collected for the measure. If n is less than 30, "Low n" is displayed next to the value of n. If survey data are not available or the measure is not trendable, "No data" appears in place of n.

Customer Service (Composite)

Percent Responding Always or Usually

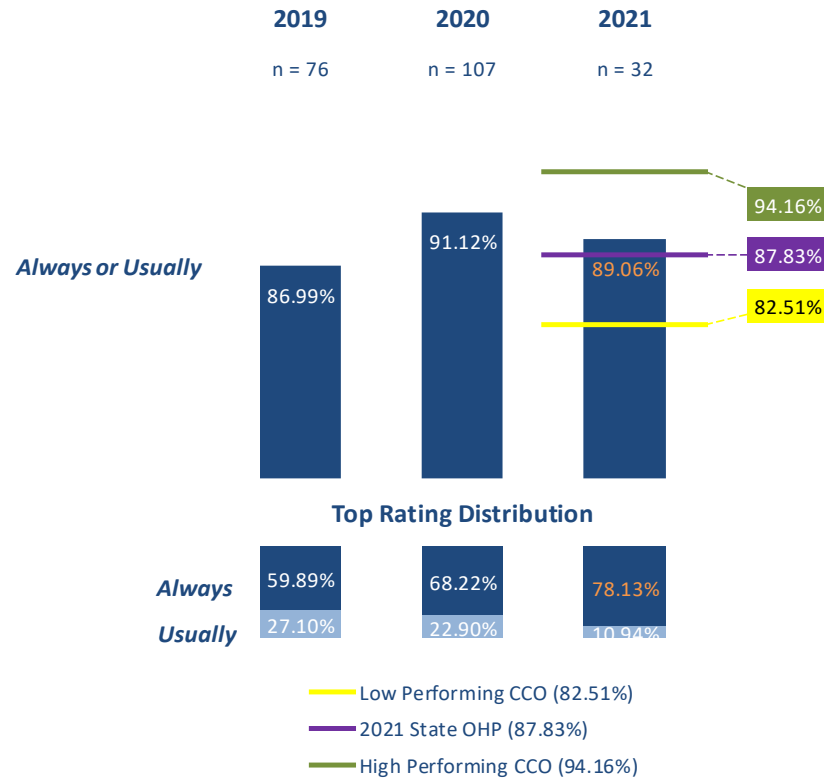

70170

Tests of statistical significance were conducted for the following reportable rates: *(Always + Usually)* and *Always*. Statistically significant differences, tested at the 95% confidence level, between your organization's **current-year rate** and a comparison rate (prior-year, or national rate) are marked with a ★ symbol next to the comparison rate.

The denominator (n) represents the number of valid responses collected for the measure. If n is less than 30, "Low n" is displayed next to the value of n. If survey data are not available or the measure is not trendable, "No data" appears in place of n.

Customer Service (Contributing Items)

Percent Responding Always or Usually

Q45. In the last 6 months, how often did customer service at your child's health plan give you the information or help you needed?

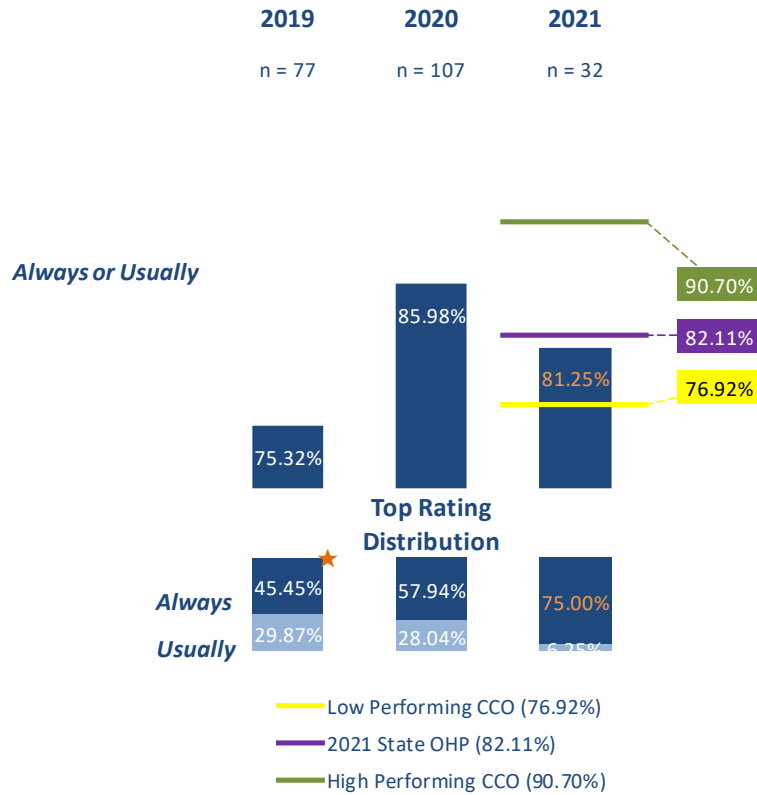

Q46. In the last 6 months, how often did customer service staff at your child's health plan treat you with courtesy and respect?

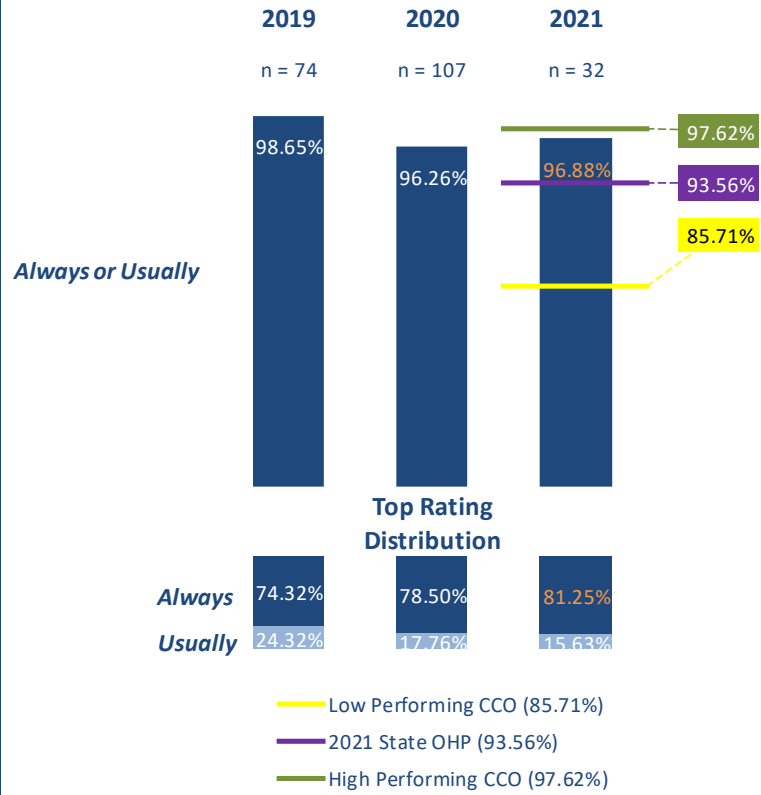

70170

Tests of statistical significance were conducted for the following reportable rates: (Always + Usually) and Always. Statistically significant differences, tested at the 95% confidence level, between your organization's current-year rate and a comparison rate (prior-year, or national rate) are marked with a ★ symbol next to the comparison rate.

The denominator (n) represents the number of valid responses collected for the measure. If n is less than 30, "Low n" is displayed next to the value of n. If survey data are not available or the measure is not trendable, "No data" appears in place of n.

Coordination of Care (Single Item)

Percent Responding Always or Usually

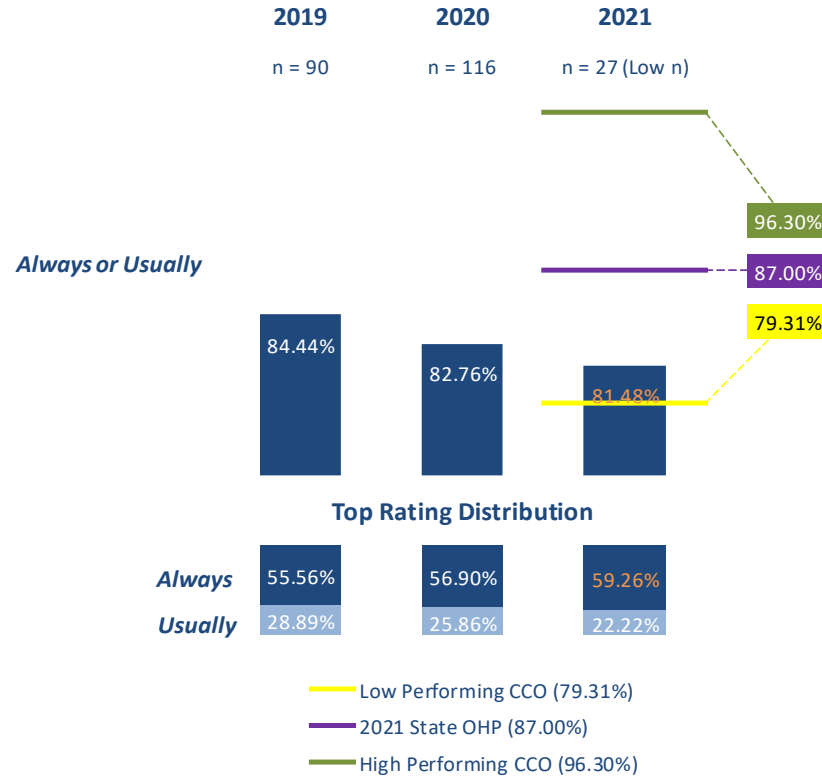

70170

Tests of statistical significance were conducted for the following reportable rates: *(Always + Usually)* and *Always*. Statistically significant differences, tested at the 95% confidence level, between your organization's **current-year rate** and a comparison rate (prior-year, or national rate) are marked with a ★ symbol next to the comparison rate.

The denominator (n) represents the number of valid responses collected for the measure. If n is less than 30, "Low n" is displayed next to the value of n. If survey data are not available or the measure is not trendable, "No data" appears in place of n.

Forms from Plan Were Easy to Fill Out (Single Item)

Percent Responding Always or Usually

Q48. In the last 6 months, how often were the forms from your child's health plan easy to fill out? (Note: Respondents who did not have to fill out any forms from the health plan are counted as answering "Always".)

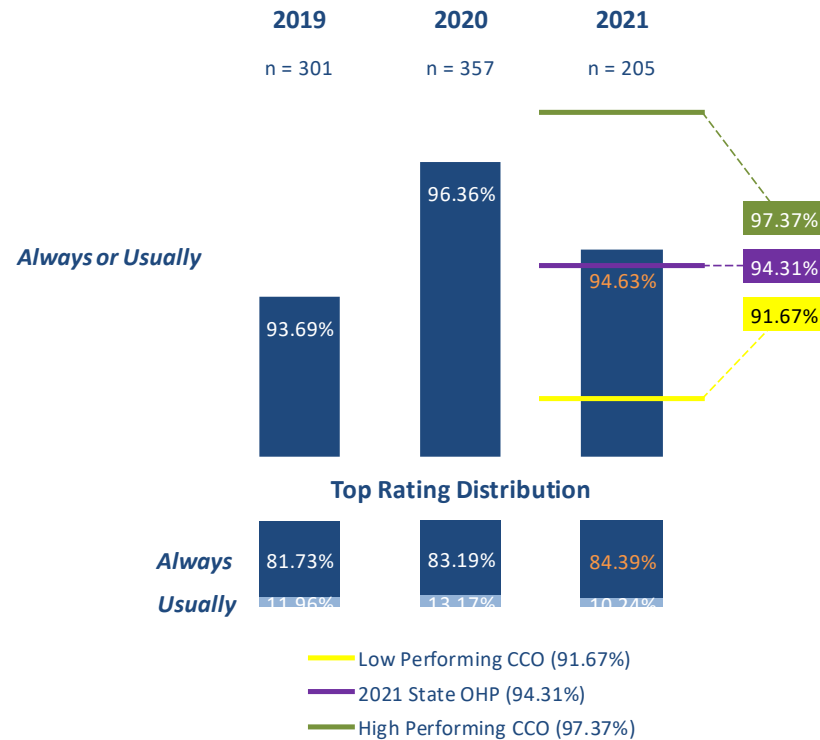

70170

Tests of statistical significance were conducted for the following reportable rates: (Always + Usually) and Always. Statistically significant differences, tested at the 95% confidence level, between your organization's current-year rate and a comparison rate (prior-year, or national rate) are marked with a ★ symbol next to the comparison rate.

The denominator (n) represents the number of valid responses collected for the measure. If n is less than 30, "Low n" is displayed next to the value of n. If survey data are not available or the measure is not trendable, "No data" appears in place of n.

Access to Prescription Medicines (Single Item)

Percent Responding Always or Usually

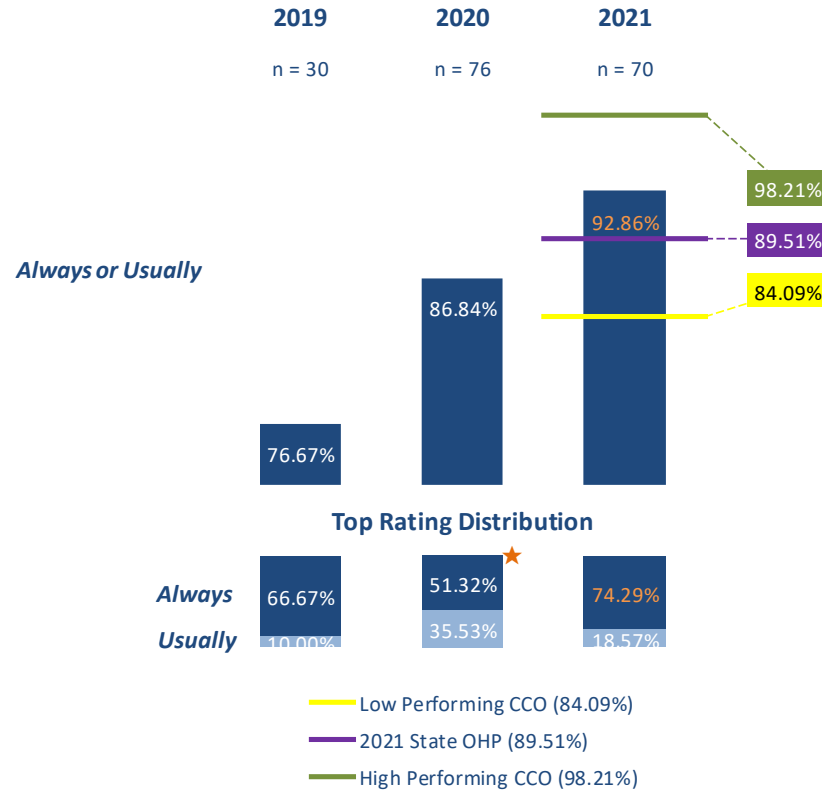

70170

Tests of statistical significance were conducted for the following reportable rates: (*Always + Usually*) and *Always*. Statistically significant differences, tested at the 95% confidence level, between your organization's **current-year rate** and a comparison rate (prior-year, or national rate) are marked with a ★ symbol next to the comparison rate.

The denominator (n) represents the number of valid responses collected for the measure. If n is less than 30, "Low n" is displayed next to the value of n. If survey data are not available or the measure is not trendable, "No data" appears in place of n.

Access to Specialized Services (Composite)

Percent Responding Always or Usually

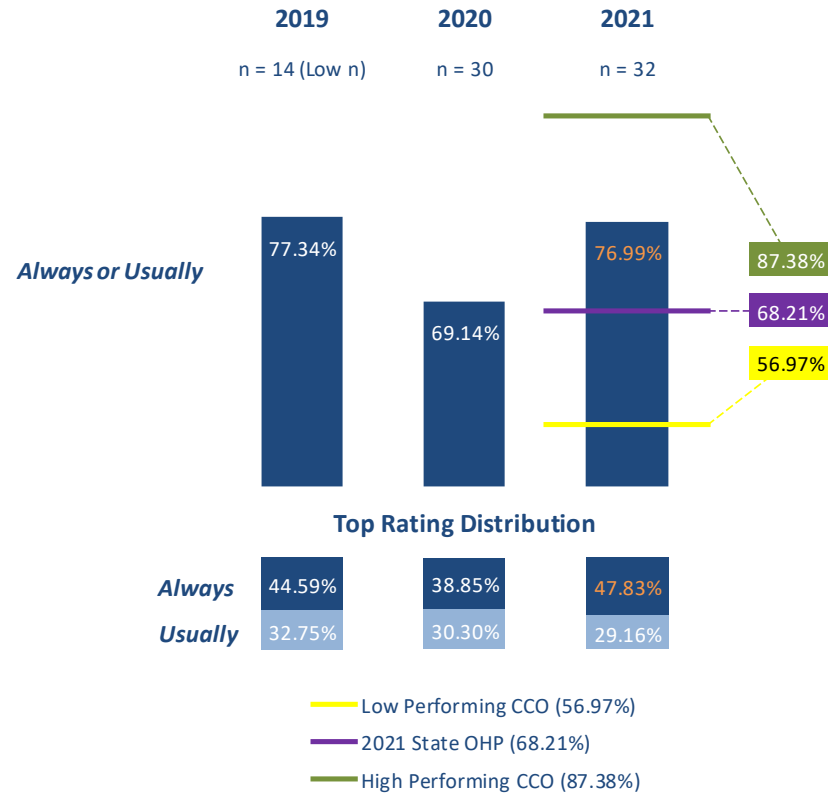

70170

Tests of statistical significance were conducted for the following reportable rates: (*Always + Usually*) and *Always*. Statistically significant differences, tested at the 95% confidence level, between your organization's **current-year rate** and a comparison rate (prior-year, or national rate) are marked with a ★ symbol next to the comparison rate.

The denominator (n) represents the number of valid responses collected for the measure. If n is less than 30, "Low n" is displayed next to the value of n. If survey data are not available or the measure is not trendable, "No data" appears in place of n.

Getting Needed Information (Single Item)

Percent Responding Always or Usually

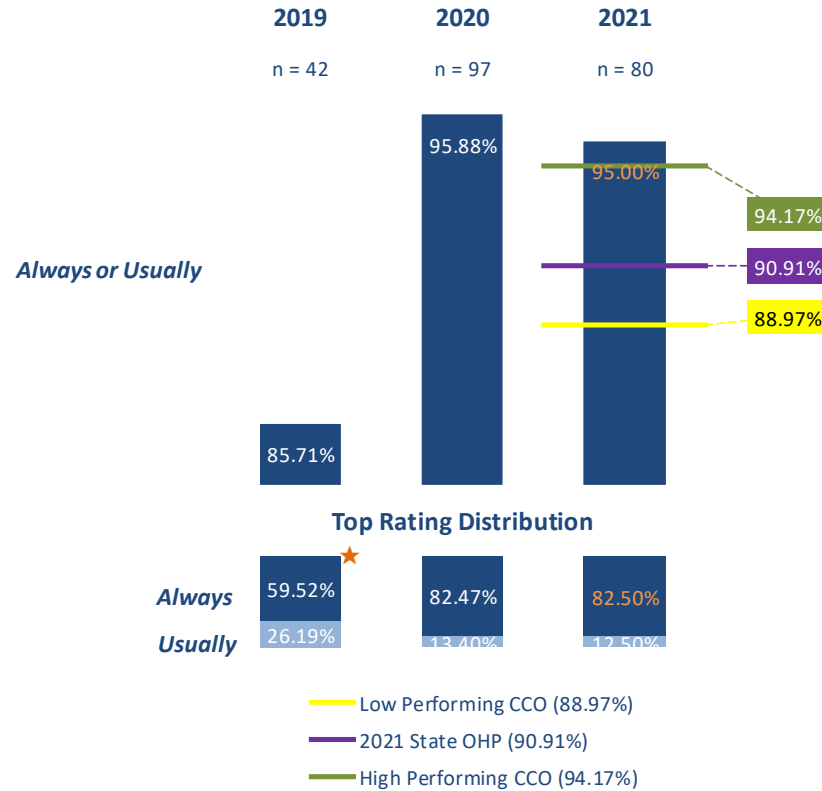

70170

Tests of statistical significance were conducted for the following reportable rates: (*Always + Usually*) and *Always*. Statistically significant differences, tested at the 95% confidence level, between your organization's **current-year rate** and a comparison rate (prior-year, or national rate) are marked with a ★ symbol next to the comparison rate.

The denominator (n) represents the number of valid responses collected for the measure. If n is less than 30, "Low n" is displayed next to the value of n. If survey data are not available or the measure is not trendable, "No data" appears in place of n.

Personal Doctor Who Knows Child (Composite)

Percent Responding Yes

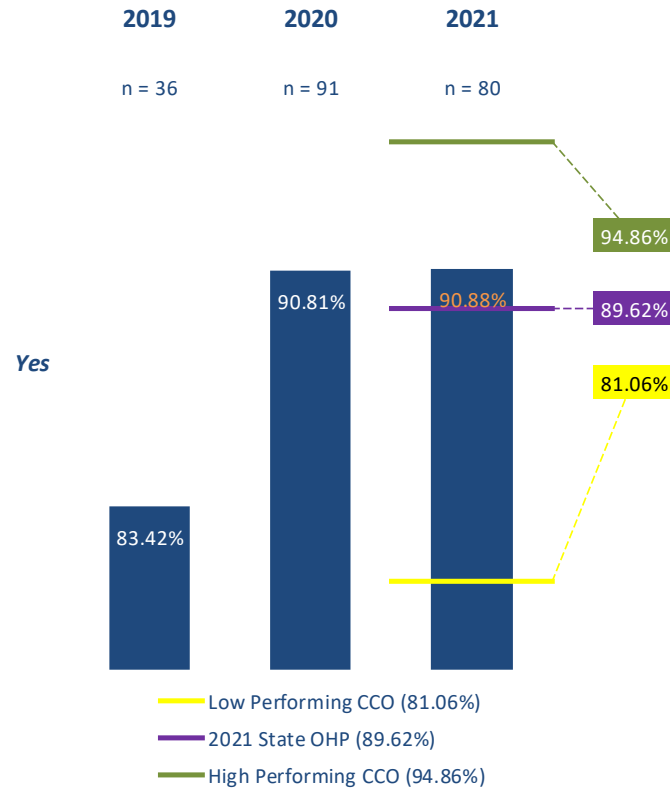

70170

Tests of statistical significance were conducted for the Yes rate. Statistically significant differences, tested at the 95% confidence level, between your organization's **current-year rate** and a comparison rate (prior-year, or national rate) are marked with a ★ symbol next to the comparison rate.

The denominator (n) represents the number of valid responses collected for the measure. If n is less than 30, "Low n" is displayed next to the value of n. If survey data are not available or the measure is not trendable, "No data" appears in place of n.

Coordination of Care for Children With Chronic Conditions (Composite)

Percent Responding Yes

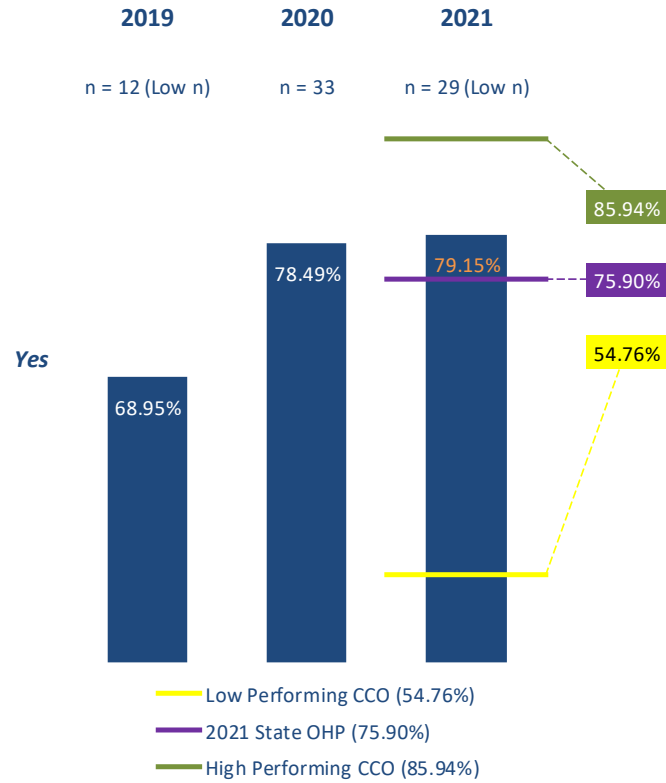

70170

Tests of statistical significance were conducted for the Yes rate. Statistically significant differences, tested at the 95% confidence level, between your organization's **current-year rate** and a comparison rate (prior-year, or national rate) are marked with a ★ symbol next to the comparison rate.

The denominator (n) represents the number of valid responses collected for the measure. If n is less than 30, "Low n" is displayed next to the value of n. If survey data are not available or the measure is not trendable, "No data" appears in place of n.

MEMBER PROFILE AND ANALYSIS OF RATINGS BY MEMBER SEGMENT

This section of the report presents a detailed profile of the AllCare membership. In addition to member demographics and health status, responses to survey items that assess utilization of healthcare services are included.

A CCO's membership mix is shaped by multiple factors, most of which are beyond the scope of this survey. These include benefit design, geography, availability of health plan choices, and member self-selection into products that best meet their needs. CSS's analysis of industry data suggests that there is considerable variation in member demographic makeup and utilization patterns across plans. To the extent that various member segments have distinct healthcare needs, utilization patterns, expectations, experiences, as well as attitudes and perceptions, their assessments of the *same* health plan will likely differ.

Certain member characteristics (e.g., health status) appear to be directly related to differences in healthcare needs and utilization levels. For example, some plans have predominantly healthy members, whose interactions with care providers and the plan tend to be limited. By contrast, other plans serve populations with higher rates of illness. These members tend to have more frequent encounters with the healthcare system and as a result may become more experienced users of health plans. The ways in which members use the plan, the frequency of their interactions with providers and staff, and their overall level of familiarity with how the plan works may affect ratings.

In addition to health care needs and utilization patterns, demographic characteristics have been shown to influence survey responses. For example, all else being equal, older respondents and members of certain ethnic groups (e.g., Hispanic or Latino respondents) tend to rate their health care providers and plans more positively. By contrast, more educated members rate more critically, regardless of age or ethnicity.

While the interplay between these membership variables (often referred to as the plan's "case mix") and health plan ratings is complex, health plan ratings clearly vary across demographic groups and user segments. Understanding the plan's case mix can help managers to gain insight into possible sources of this variation.

The charts on the following pages compare the AllCare membership profile to the relevant state Oregon Health Plan benchmark distribution on demographic characteristics and utilization patterns. The pie chart in the upper half of each panel contrasts the distribution of the AllCare membership on a given member attribute (e.g., gender, education level, number of doctor visits, etc.) with the 2021 state Oregon Health Plan distribution on the same attribute. The bar chart in the lower half of each panel shows how the overall rating of the plan varies by member segment.

HEALTH STATUS AND DEMOGRAPHICS

The following characteristics are profiled in this section:

- Child's age
- Child's current gender identity
- Child's health status
- Child's mental or emotional health status
- Respondent's age
- Respondent's current gender identity
- Respondent's education level
- Respondent's relationship to the child
- Child's primary racial or ethnic identity

Q69. What is your child's age?

Your Organization

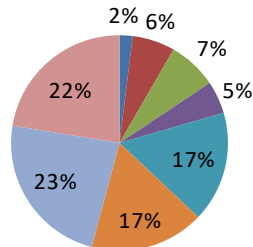

State OHP*

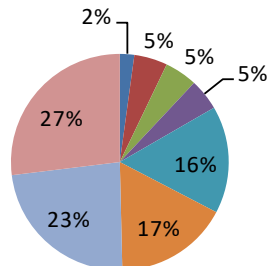

- Less than 1 year old
- 1 year old
- 2 years old
- 3 years old
- 4 to 6 years old
- 7 to 9 years old
- 10 to 13 years old
- 14 to 18 years old

Percent of Your Organization's Members Rating Their Plan as 8, 9, or 10 by Response to Q69**

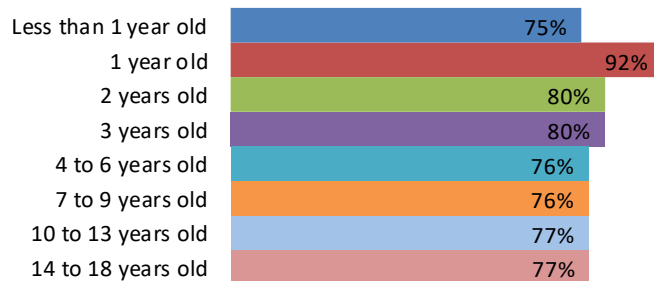

Q71. What is your child's current gender identity?

Your Organization

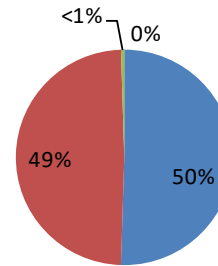

State OHP*

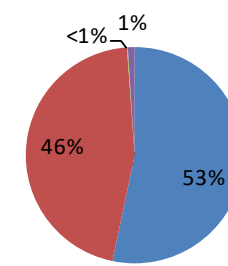

- Male
- Female
- Transgender
- Non-binary, genderqueer, or other

Percent of Your Organization's Members Rating Their Plan as 8, 9, or 10 by Response to Q71**

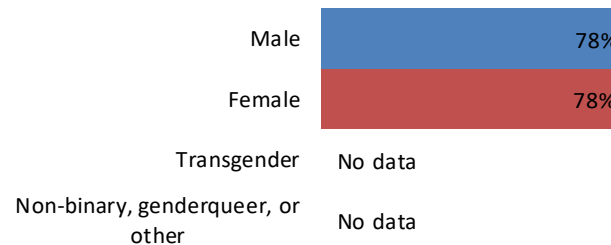

Note: all percentages are rounded for display. *Rating of Health Plan* score should be interpreted with caution if the size of the group (pie slice) is small.

70170

* Represents the combined distribution of responses to this question for all plans included in the 2021 State OHP.

** Includes members who answered the question and provided a valid response to Q49 (Rating of Health Plan). "No data" appears in place of the score if none of the group respondents provided a valid response to Q49 or if no one rated the plan as 8, 9, or 10.

Q53. In general, how would you rate your child's overall health?

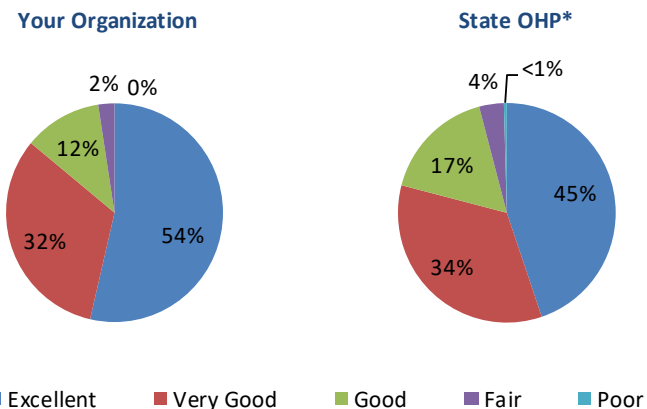

Percent of Your Organization's Members Rating Their Plan as 8, 9, or 10 by Response to Q53**

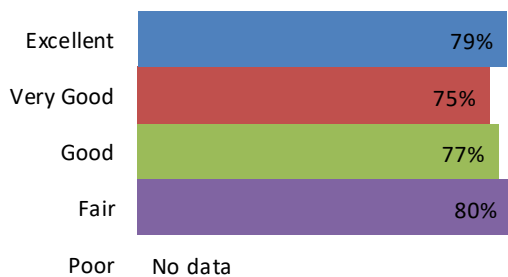

Q54. In general, how would you rate your child's overall mental or emotional health?

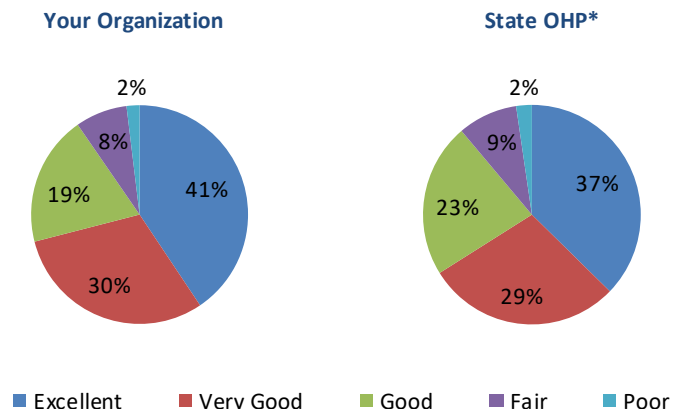

Percent of Your Organization's Members Rating Their Plan as 8, 9, or 10 by Response to Q54**



Note: all percentages are rounded for display. *Rating of Health Plan* score should be interpreted with caution if the size of the group (pie slice) is small.

70170

* Represents the combined distribution of responses to this question for all plans included in the 2021 State OHP.

** Includes members who answered the question and provided a valid response to Q49 (Rating of Health Plan). "No data" appears in place of the score if none of the group respondents provided a valid response to Q49 or if no one rated the plan as 8, 9, or 10.

Q72. What is your age?

Your Organization

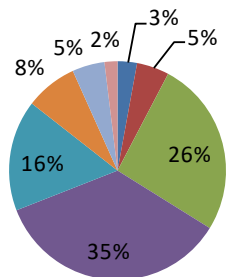

State OHP*

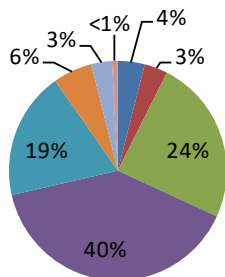

Percent of Your Organization's Members Rating Their Plan as 8, 9, or 10 by Response to Q72**

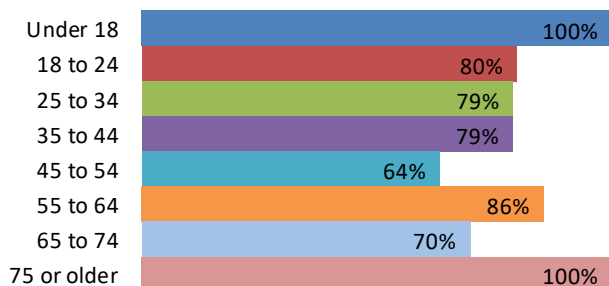

Q73. What is your current gender identity?

Your Organization

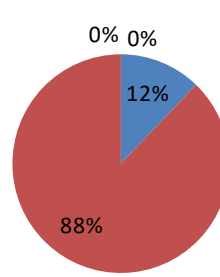

State OHP*

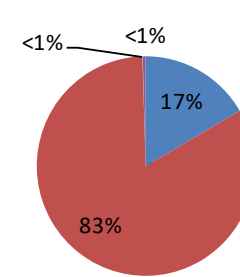

Percent of Your Organization's Members Rating Their Plan as 8, 9, or 10 by Response to Q73**

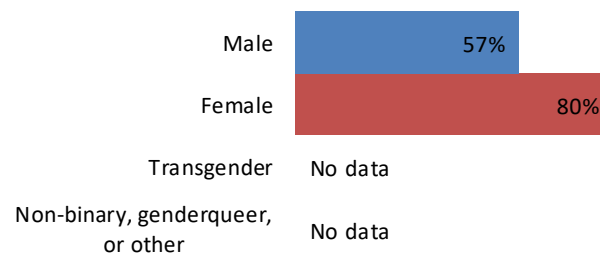

Note: all percentages are rounded for display. *Rating of Health Plan* score should be interpreted with caution if the size of the group (pie slice) is small.

70170

* Represents the combined distribution of responses to this question for all plans included in the 2021 State OHP.

** Includes members who answered the question and provided a valid response to Q49 (Rating of Health Plan). "No data" appears in place of the score if none of the group respondents provided a valid response to Q49 or if no one rated the plan as 8, 9, or 10.

Q74. What is the highest grade or level of school that you have completed?

Q75. How are you related to the child?

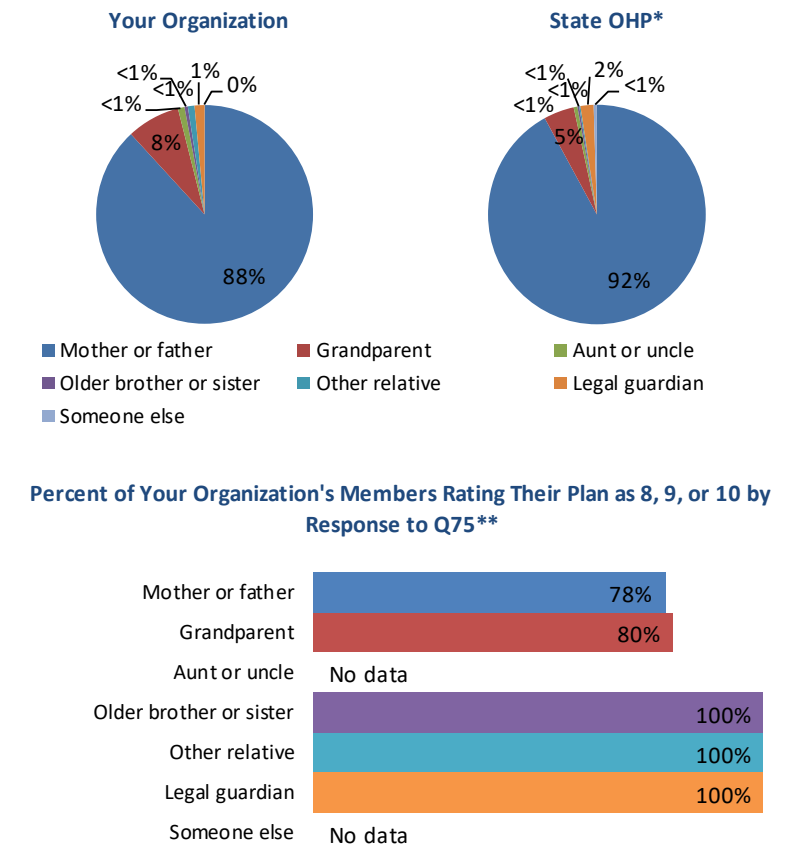
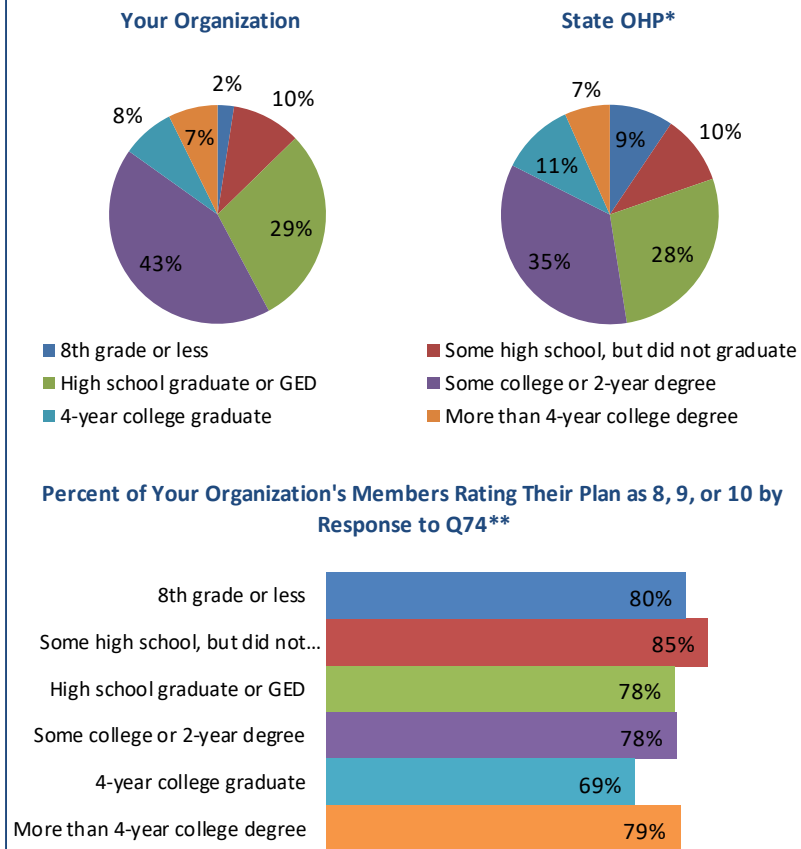

Note: all percentages are rounded for display. *Rating of Health Plan* score should be interpreted with caution if the size of the group (pie slice) is small.

70170

* Represents the combined distribution of responses to this question for all plans included in the 2021 State OHP.

** Includes members who answered the question and provided a valid response to Q49 (Rating of Health Plan). "No data" appears in place of the score if none of the group respondents provided a valid response to Q49 or if no one rated the plan as 8, 9, or 10.

Q90. If you selected more than one racial or ethnic identity above, please CIRCLE the ONE that best represents your child's racial or ethnic identity. If your child have more than one primary racial or ethnic identity, please check here.

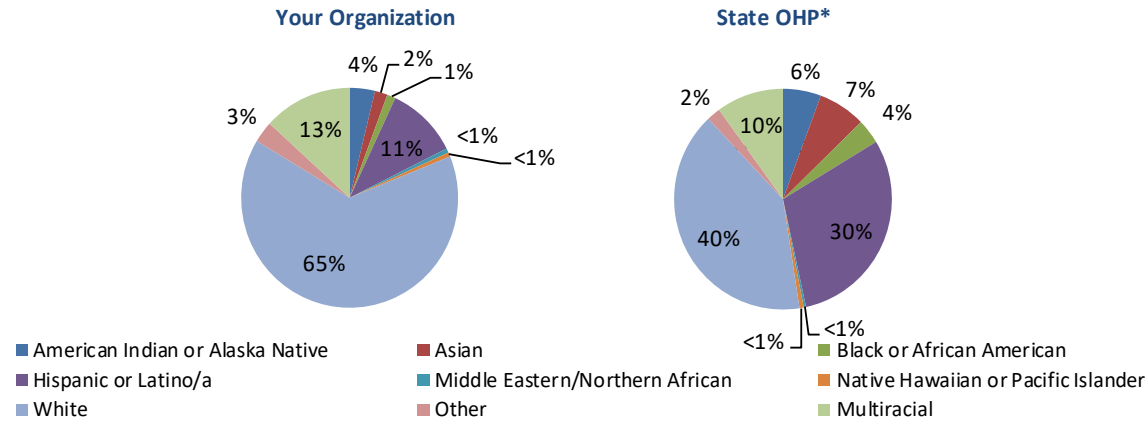

Percent of Your Organization's Members Rating Their Plan as 8, 9, or 10 by Response to Q90**

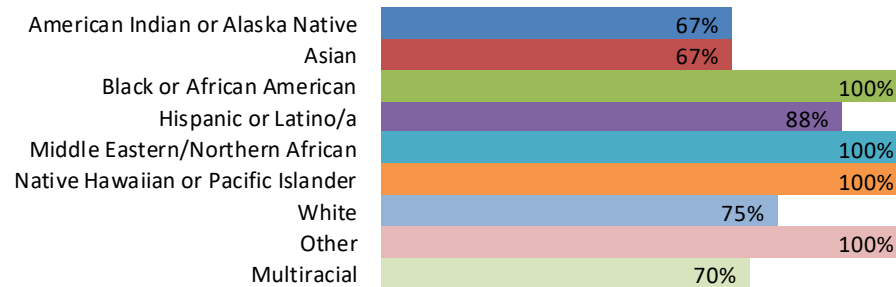

Note: all percentages are rounded for display. *Rating of Health Plan* score should be interpreted with caution if the size of the group (pie slice) is small.

70170

* Represents the combined distribution of responses to this question for all plans included in the 2021 State OHP.

** Includes members who answered the question and provided a valid response to Q49 (Rating of Health Plan). "No data" appears in place of the score if none of the group respondents provided a valid response to Q49 or if no one rated the plan as 8, 9, or 10.

USE OF SERVICES

The following utilization measures are included in this section:

- Seeking urgent care
- Making appointments for routine care
- Having a personal doctor
- Receiving care from a provider other than personal doctor
- Making an appointment to see a specialist
- Having a regular dentist
- Number of visits to a doctor's office or clinic
- Number of specialists seen

<p>Q3. In the last 6 months, did your child have an illness, injury, or condition that needed care right away? (% Yes)</p>	<p>Q5. In the last 6 months, did you make any in person, phone, or video appointments for a check-up or routine care for your child? (% Yes)</p>	<p>Q25. A personal doctor is the one your child would talk to if he or she needs a check-up, has a health problem or gets sick or hurt. Does your child have a personal doctor? (% Yes)</p>
<p>Your Organization State OHP*</p> <p>Percent of Your Organization's Members Rating Their Plan as 8, 9, or 10 by Q3 (Yes/No)**</p> <p>Yes 66% No 80%</p>	<p>Your Organization State OHP*</p> <p>Percent of Your Organization's Members Rating Their Plan as 8, 9, or 10 by Q5 (Yes/No)**</p> <p>Yes 79% No 75%</p>	<p>Your Organization State OHP*</p> <p>Percent of Your Organization's Members Rating Their Plan as 8, 9, or 10 by Q25 (Yes/No)**</p> <p>Yes 80% No 63%</p>
<p>Q34. In the last 6 months, did your child get care from a doctor or other health provider besides his or her personal doctor? (% Yes)</p>	<p>Q40. In the last 6 months, did you make any appointments for your child with a specialist? (% Yes)</p>	<p>Q52a. A regular dentist is one your child would go to for check-ups and cleanings or when he or she has a cavity or tooth pain. Does your child have a regular dentist? (% Yes)</p>
<p>Your Organization State OHP*</p> <p>Percent of Your Organization's Members Rating Their Plan as 8, 9, or 10 by Q34 (Yes/No)**</p> <p>Yes 67% No 92%</p>	<p>Your Organization State OHP*</p> <p>Percent of Your Organization's Members Rating Their Plan as 8, 9, or 10 by Q40 (Yes/No)**</p> <p>Yes 85% No 76%</p>	<p>Your Organization State OHP*</p> <p>Percent of Your Organization's Members Rating Their Plan as 8, 9, or 10 by Q52a (Yes/No)**</p> <p>Yes 78% No 77%</p>

Note: all percentages are rounded for display. *Rating of Health Plan* score should be interpreted with caution if the size of the group (pie slice) is small.

70170

* Represents the combined distribution of responses to this question for all plans included in the 2021 State OHP.

** Includes members who answered the question and provided a valid response to Q49 (Rating of Health Plan). "No data" appears in place of the score if none of the group respondents provided a valid response to Q49 or if no one rated the plan as 8, 9, or 10.

Q7. In the last 6 months, not counting the times your child went to an emergency room, how many times did he or she get health care in person, by phone, or by video?

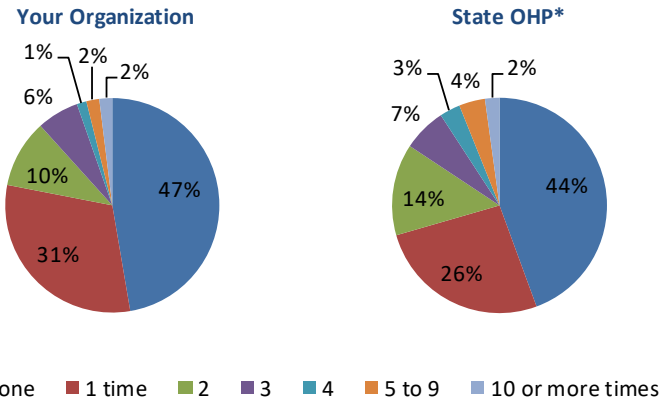

Percent of Your Organization's Members Rating Their Plan as 8, 9, or 10 by Response to Q7**

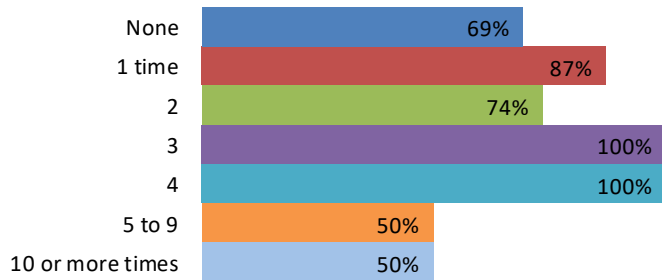

Q42. How many specialists has your child talked to in the last 6 months? (Note: the question applies only to those respondents who had appointments with specialists.)

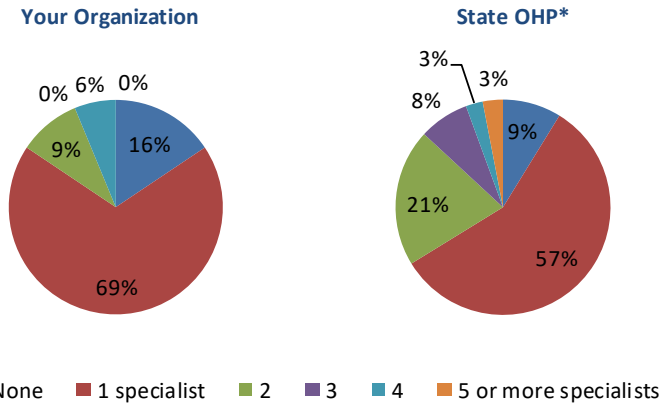

Percent of Your Organization's Members Rating Their Plan as 8, 9, or 10 by Response to Q42**

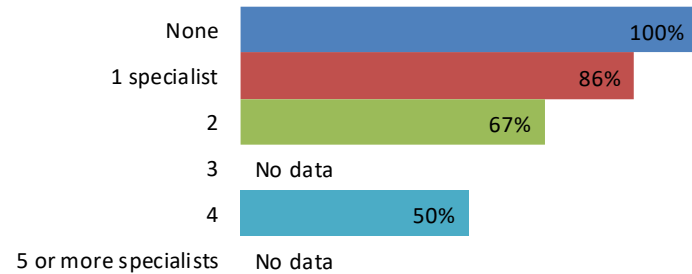

Note: all percentages are rounded for display. *Rating of Health Plan* score should be interpreted with caution if the size of the group (pie slice) is small.

70170

* Represents the combined distribution of responses to this question for all plans included in the 2021 State OHP.

** Includes members who answered the question and provided a valid response to Q49 (Rating of Health Plan). "No data" appears in place of the score if none of the group respondents provided a valid response to Q49 or if no one rated the plan as 8, 9, or 10.

KEY DRIVER ANALYSIS

OBJECTIVES

CSS's *Key Driver Analysis (KDA)* highlights some of the key differences between high- and low-rated health plans at the industry level. The principal objectives of the KDA are:

- To isolate a set of plan attributes, or key drivers, that distinguish high-rated plans from low-rated plans
- To highlight industry best practices on the key driver measures
- To compare the current performance of AllCare to industry best practices in these areas
- To estimate the impact of improving performance on these measures on the *Rating of Health Plan* measure

TECHNICAL APPROACH

INDUSTRY VIEW

Industry-level analysis, which uses health plans as units of analysis, has several important advantages compared to the alternative approach, which focuses on member experiences *within* a single plan. Certain plan attributes are strongly related to member satisfaction *at the industry level*. However, these relationships may be missed if we focus on only one plan at a time. For example, it has been shown that plans that are rated highly on measures of access and availability of care tend to have high overall ratings. Conversely, poor access scores are associated with low overall plan scores. This relationship is clear when ratings are compared *across* plans. However, *within* a specific plan, member experiences may not be sufficiently varied to reveal the underlying relationship. That is, if all members are equally dissatisfied with access to care, this measure will show a misleadingly low correlation with the overall rating of the plan. As a result, the plan may underestimate the key role of access to care as a driver of member satisfaction and miss a critical opportunity for improvement.

In addition, expressing every CAHPS survey variable as a plan-level rate yields a complete and rich information set on each plan. This effectively eliminates any “gaps” in respondent-level data from a single plan caused by survey skip patterns and allows every response to be used in the analysis.

Finally, in addition to the standard CAHPS performance measures, other sources of differences between health plans can be explored, increasing the explanatory power of the model and allowing for more precise estimation of the individual key driver effects. These include experience rates, which are based on responses to the CAHPS screener questions. Screeners establish whether a member had a particular type of experience or interaction with the plan (e.g.,

contacted customer service, submitted a claim, etc.). CSS's analysis shows that these experience indicators explain a significant portion of the plan's overall satisfaction score. Additional components of the overall score include utilization rates and demographic characteristics of the plan's membership, addressed in more detail in the *Member Profile and Analysis of Plan Ratings by Member Segment* section of this report. Clearly, from the plan's perspective, some of these factors are more actionable than others. However, to yield an accurate model of key drivers of member satisfaction, the analysis must consider all measurable influences on the overall rating of the plan.

IMPACT OF COVID-19 ON KEY DRIVER MODEL DEVELOPMENT AND RESULTS

Historically, CSS has relied on publicly available CAHPS survey data for insight into sources of variation in consumer ratings of health plans. Because NCQA did not release CAHPS results on individual health plans last year, CSS used its own Book-of-Business data collected during the past two survey cycles (2020 and 2021) as a substitute for the industry-wide dataset. Since the onset of the COVID-19 pandemic, countless factors have contributed to the evolution of the U.S. healthcare system, drastically influencing member experience and reshaping the performance measurement environment. The past two years have seen wide regional variation in infection rates, stay-at-home orders, mask mandates, and vaccine availability; systemic shifts in consumer and provider behavior; and changes in member interactions and experiences with the healthcare system. Variation in survey vendor practices in response to the pandemic as well as health plan decisions regarding survey protocols have further complicated the task of performance measurement. Importantly, the CAHPS survey instrument itself has been modified between 2020 and 2021 to account for the increased adoption of telemedicine tools during the pandemic. Since we do not have a way of quantifying these factors at the member or health plan level, our analysis of the key drivers of member experience is inherently limited.

The 2021 CSS *Key Driver Model* was developed using our 2020–2021 Book-of-Business plan-level dataset of Medicaid CAHPS survey results. The dataset comprised all Medicaid plans surveyed by CSS in 2020 and 2021, for a total of 277 observations. CSS performed regression analysis of health plan ratings to identify sources of variation in overall scores across the industry spectrum, using individual health plans as units of analysis. Regression analysis expresses mathematically the relationship between plan attributes (predictors) and the global *Rating of Health Plan* score, controlling for interdependencies among the predictors and other factors that may influence ratings (e.g., member demographics, utilization patterns, etc.). Predictors were chosen carefully to yield a model that is both meaningful and actionable from the health plan's point of view.

All of the plan variables, including potential drivers of member experience (i.e., variables that the plan may consider actionable) and control variables (member demographics, health status, utilization rates, product type, and year of data collection) were entered into the regression model, and the independent contribution of each variable was estimated. As in the past, CSS excluded *Rating of All Health Care* from the list of predictors, both because of its high correlation with *Rating of Health Plan* and the presence of other survey items that measure more specific aspects of member experience. If included, *Rating of all Health Care* would account for a large portion of the variance and confound coefficient estimates for the remaining variables in the model.

INDUSTRY KEY DRIVER MODEL

The table below lists four key drivers of Medicaid member experience in order of importance, from highest to lowest, based on their relative contribution to the *Rating of Health Plan* score. These variables have statistically significant coefficients in the regression model (p -value < 0.05). Performance on these variables, together with the control variables, explains 72 percent of the industry variation in Medicaid health plan ratings. Note that this ordering reflects *only* the strength of the overall relationship between each key driver and the health plan score at the industry level. It does not consider how AllCare is currently performing on these measures. Improvement targets identified specifically for AllCare, which consider both the strength of the key driver and the current level of performance in the area, are presented graphically in the next section.

Medicaid member ratings of the plan are strongly related to members' ability to get the care they need when they need it (Q10). Being able to obtain needed information from customer service (Q45) and access to highly rated providers (Q36 and Q43) are all significant drivers of member experience.

Key Driver	Interpretation
Q36. Rating of Personal Doctor (percent 9 or 10)	The higher the proportion of members rating their personal doctor as 9 or 10, the higher the overall plan score
Q10. Ease of getting needed care, tests, or treatment (percent <i>Usually or Always</i>)	The higher the proportion of plan members reporting that the necessary care, tests, or treatment were easy to get, the higher the overall plan score
Q43. Rating of Specialist Seen Most Often (percent 9 or 10)	The higher the proportion of members rating their specialist as 9 or 10, the higher the overall plan score
Q45. Health plan customer service provided needed information or help (percent <i>Usually or Always</i>)	The higher the proportion of members who were able to get the information or help they needed from customer service, the higher the overall plan score









OPPORTUNITIES FOR PLAN QUALITY IMPROVEMENT

Specific improvement opportunities for AllCare are presented in Exhibit 4. The ordering reflects both the strength of each key driver in the broad industry context and how AllCare is currently performing on the measure.

The middle panel of the chart compares how AllCare is performing compared to the *best practice* score on each key driver. CSS defined the best practice score as the highest score among all the Child CCOs contributing to the 2021 State OHP. Room for improvement, represented by the green arrows on the chart, is the difference between the current level of AllCare performance and the best practice score.

The bar chart on the right displays the expected improvement in the overall *Rating of Health Plan* score AllCare could achieve if it performed on par with the best practice plan on each of the key driver measures. Each bar represents room for improvement on the key driver weighted by its contribution to the *Rating of Health Plan* score.

EXHIBIT 4. 2021 ALLCARE CHILD MEDICAID OHA CAHPS SURVEY : KEY AREAS AND PRIORITIES FOR IMPROVEMENT

Current Key Driver Performance		Room for Improvement on Key Driver		Overall Improvement Opportunity	
2021 Rate		Percentage Point Difference Between Current Key Driver Score and the Best Practice Score*		Expected Percentage Point Improvement in Rating of Health Plan score (percent 9 or 10) if Key Driver Performs at Best Practice Level	
Q36. Rating of Personal Doctor (percent 9 or 10)	72.99%	+8.04%	 81.03%		+3.33%
Q10. Ease of getting needed care, tests, or treatment (percent <i>Usually</i> or <i>Always</i>)	91.51%	+5.69%	 97.20%		+1.42%
Q43. Rating of Specialist Seen Most Often (percent 9 or 10)	66.67%	+10.48%	 77.14%		+1.38%
Q45. Customer service provided information or help (percent <i>Usually</i> or <i>Always</i>)	81.25%	+9.45%	 90.70%		+1.12%

*Best score on the key driver measure among all plans included in the 2021 State OHP.

70170

HEALTH PLAN QUALITY IMPROVEMENT RESOURCES FOR KEY DRIVERS

CSS's Industry *Key Driver Analysis* lists improvement opportunities and priorities for AllCare. The following is a list of possible interventions and resources related to each of the key drivers. This section is included as a guide to assist plan managers in their quality improvement efforts. Some of these resources may be more applicable to your organization than others, especially because many of the cited interventions are intended to be implemented at the practice or provider level. For a useful introduction to quality improvement (QI), refer to the Agency for Health Care Research and Quality's (AHRQ) reference guide that includes descriptions of QI strategies in health delivery systems (www.ahrq.gov/sites/default/files/wysiwyg/cahps/quality-improvement/improvement-guide/4-approach-qi-process/cahps-section-4-ways-to-approach-qi-process.pdf).

IMPROVING MEMBER ACCESS TO CARE

Removing barriers to care is central to improving the health care experience of plan members. The following resources suggest ways to improve patient access to care, tests, and treatment.

- *Same-Day Appointment Scheduling* – The Agency for Healthcare Research and Quality (AHRQ) recommends a method of scheduling that leaves part of each physician's day open for same-day appointments, rather than a traditional scheduling model that books appointments weeks or months in advance. Because the method does not differentiate between urgent and routine care, patients with non-urgent concerns are able to schedule appointments sooner than under traditional scheduling methods. For more information, see www.ahrq.gov/cahps/quality-improvement/improvement-guide/6-strategies-for-improving/access/strategy6a-openaccess.html.
- *Implement Process Improvements to Streamline Patient Flow* – Delays experienced by patients while waiting for care, tests, or treatment can be minimized through a variety of mechanisms. For example, reallocating tasks such as physical exams and ordering x-rays to physician's assistants and nurse practitioners frees up physicians' time to attend to more pressing patient concerns. The exact form of these improvements will vary widely by practice. See www.ahrq.gov/research/findings/final-reports/ptflow/index.html for AHRQ's guide to plan and implement patient flow improvement strategies.
- *Patient-Centered Medical Homes (PCMH)* – This model increases patient access to physicians, reducing barriers to receiving care (www.ncbi.nlm.nih.gov/pmc/articles/PMC2869425/). There are many valuable sources of information on the medical home model of care and health equity. To start, see this Institute of Medicine report: nam.edu/wp-content/uploads/2015/06/PatientCenteredMedicalHome.pdf. Family Medicine for America's Health is a collaboration of family medicine organizations dedicated to improving health care by expanding and emphasizing primary care, particularly through the use of patient-centered medical homes. For AHRQ's resources detailing transitioning a practice to a patient-centered medical home model, see www.pcmh.ahrq.gov/.

- *Alternative Access Centers* – This brief (www.rwjf.org/content/dam/farm/reports/issue_briefs/2015/rwjf419415) from the Robert Wood Johnson Foundation highlights the growing capacity of retail clinics and telemedicine to meet patient medical needs, particularly in rural and underserved communities and for patients with acute but non-serious conditions who need care quickly. Providing patients with alternative venues to access health care, rather than the traditional doctor’s office or hospital, lowers barriers to care (www.ncbi.nlm.nih.gov/pmc/articles/PMC4795318/).
- *Telehealth Solutions to Pandemic-Related Issues* – The COVID-19 Pandemic has accelerated the usage and acceptance of telehealth by providers and patients alike. This article ([www.thelancet.com/journals/langlo/article/PIIS2214-109X\(20\)30362-4/fulltext](http://www.thelancet.com/journals/langlo/article/PIIS2214-109X(20)30362-4/fulltext)) details opportunities to expand telehealth beyond the pandemic. Telehealth can also be implemented to solve deferral of care issues brought about by the pandemic (publichealth.jmir.org/2020/3/e21607?utm_source=TrendMD&utm_medium=cpc&utm_campaign=JMIR_TrendMD_1).

IMPROVING HEALTH PLAN PROVIDER NETWORK

These resources concentrate on improving the physician-patient relationship, with a focus on communication. Implementing the solutions proposed here may result in patients’ increased rating of doctors.

- *Improve Physician Communication* – Much of patient dissatisfaction stems from a failure of effective physician communication (www.ncbi.nlm.nih.gov/pmc/articles/PMC3096184/). Seminars and workshops for physicians serve as a resource for physicians to learn and practice patient-centered communication techniques. For example, The California Quality Collaborative has identified nine effective strategies for improving patient experience with health care providers in their *Improving the Patient Experience Change Package* (see www.calquality.org/storage/Improving_Pt_Experience_Spread_Change_Pkg_UpdatedMay2011.pdf). For general recommendations related to physician communication, see www.ahrq.gov/cahps/quality-improvement/improvement-guide/6-strategies-for-improving-communication/strategy6gtraining.html.
- *Help Patients Communicate* – Patients who can effectively communicate their needs tend to have higher satisfaction with their care. AHRQ recommends four interventions that prepare patients to better communicate with their providers, including record sharing, writing down talking points prior to visits, and “coached care” programs. See www.ahrq.gov/cahps/quality-improvement/improvement-guide/6-strategies-for-improving-communication/strategy6i-shared-decisionmaking.html and www.ahrq.gov/cahps/quality-improvement/improvement-guide/6-strategies-for-improving-communication/strategy6htools.html. For a sample communication document that providers can distribute to patients before or during visits, see www.rwjf.org/content/dam/farm/toolkits/toolkits/2013/rwjf404048.
- *Build Physician-Patient Relationships* – An article published in the British Journal of General Practice found that patients seeing their preferred doctor rated their satisfaction with visits significantly higher than patients who did not have a doctor preference or those who would have preferred to see a different doctor. A study of English National Health Service data found that confidence and trust in a doctor is an important predictor of overall patient satisfaction (www.ncbi.nlm.nih.gov/pubmed/18416910/), while a Harvard study found that a positive physician-patient relationship correlates with better healthcare outcomes (www.ncbi.nlm.nih.gov/pmc/articles/PMC3981763/).

- *Improve Referral Communication* – The coordination of care between primary and specialist providers can be a challenge and may affect patient perceptions of their specialist care. Improving the coordination of care and case management can increase patient satisfaction with their specialist. For examples of interventions that improve care coordination efficiency and quality, see www.ahrq.gov/innovations/index.html.

IMPROVING CUSTOMER SERVICE AND HEALTH PLAN-RELATED INFORMATION

It is important that health plan information be provided to members and that the information addresses member concerns. As representatives of the plan, customer service staff must ensure that members have confidence and trust in their ability to address their concerns. The following resources contain recommendations for improving customer service.

- *Develop Customer Service Standards* – To improve customer service, the Agency for Healthcare Research and Quality suggests first articulating which aspects of customer service are most important to your organization. After developing these standards, monitor performance and promote accountability among staff. For more information, see www.ahrq.gov/cahps/quality-improvement/improvement-guide/6-strategies-for-improving/customer-service/strategy6q-custservice-standards.html.
- *Iterative Improvement for Member Services* – This RAND paper details a case study in which a health plan used additional surveys to supplement CAHPS results and thoroughly assess member dissatisfaction with customer service. Throughout the process, plan leadership continually examined and adjusted improvement goals. The intervention resulted in a reduction of wait time for customer service calls and increased member satisfaction with customer service, as measured on the CAHPS survey. See www.rand.org/pubs/working_papers/WR517.html.
- *Implement Service Recovery Procedures* – When customers have a complaint, service recovery programs support customer service personnel in identifying and remedying the problem. While complaints may be inevitable, proper handling of complaints can reassure patients and restore loyalty to the health plan. For more information, see www.ahrq.gov/cahps/quality-improvement/improvement-guide/6-strategies-for-improving/customer-service/strategy6p-service-recovery.html.
- *Make Plan Information Accessible to All Members* – A Health Research and Educational Trust study found that demographic characteristics, including education, age, gender, and income, significantly impacted use of an Internet-based decision tool. The tool provided cost information as well as a health and wellness assessment. The study suggests that effort beyond Internet-based tools is necessary to reach certain demographics. For further information, see www.ncbi.nlm.nih.gov/pmc/articles/PMC3447236/.

- *Increase Access to Trusted Health Information* – Many people look to their health plan for information not only on how the health plan works, but also on resources to help them improve their health, particularly when dealing with chronic illnesses. A recent meta-analysis confirmed that improved access to trusted health information leads to improved outcomes (www.ncbi.nlm.nih.gov/pmc/articles/PMC5818676/). The ONC Patient Engagement (PE) Playbook was created by the Office of the National Coordinator for Health Information Technology (ONC) to help healthcare professionals use health information technology (health IT) to provide better care to patients. The PE Playbook focuses specifically on electronic health record (EHR) patient portals, which allow both patients and healthcare teams, concurrent with patients' privacy preferences, to easily access patient health information — which may lead to increased benefits for healthcare, such as improved health outcomes and lower costs (www.healthit.gov/playbook/pe/).
- *Evaluate the Organization's Health Literacy Programs* – The CDC has developed guidance on evaluating an organization's health literacy program, including recommended sources of communication and health literacy measures. See www.cdc.gov/healthliteracy/researchevaluate/program-evaluation.html. The CDC's National Prevention Information Network also offers tools to create health materials in plain language to reduce health disparities (npin.cdc.gov/pages/health-communication-language-and-literacy).
- *Improve Patient Health Literacy* – This guide by the Office of Disease Prevention and Health Promotion outlines steps to improve health literacy, which may help patients to better absorb the information they obtain from written materials or the Internet. For detailed steps, see health.gov/our-work/health-literacy/resources. AHRQ has also developed its own health literacy toolkit to support physicians: www.ahrq.gov/professionals/quality-patient-safety/quality-resources/tools/literacy-toolkit/healthlittoolkit2.html.

APPENDIX

CALCULATION GUIDELINES FOR RATING AND COMPOSITE GLOBAL PROPORTIONS

NCQA's *HEDIS 2021, Volume 3: Specifications for Survey Measures* contains detailed guidelines for calculating survey results. These guidelines include:

- Criteria for including a survey in the results calculation. A questionnaire must have the final disposition code of *Complete and Valid Survey* to be included in the calculation of plan-level scores.
- Rules for handling appropriately answered questions (i.e., questions that comply with survey skip-pattern instructions).
- Rules for handling inappropriately answered questions (e.g., unanswered questions, multiple-mark questions, questions that should have been skipped, and questions within a skip pattern of an inappropriately answered or skipped gate item).
- Denominator reporting thresholds. Health plans must achieve a denominator of at least 100 responses to obtain a reportable result. If the denominator for a particular survey result calculation is less than 100, NCQA assigns a measure result of "NA".
- Rules for calculating denominators for questions and composites. The denominator for a question is equal to the total number of responses to that question. The denominator for a composite is the average number of responses across all questions in the composite.
- Rules for handling changes in submission entity (i.e., if a health plan changes how it reports CAHPS results from one year to the next.)

COMPOSITE GLOBAL PROPORTIONS

Global Proportions are *average* proportions of respondents who gave the plan a favorable rating on each question in a composite. The steps involved in calculating the composite global proportion are:

Step 1

For each question in a composite, determine the proportion of respondents selecting the reported response option(s).

Step 2

Calculate the average proportion across all the questions in the composite. These are the composite global proportions. Note: all questions in a composite are weighted equally, regardless of how many members respond.

Example:

Response option	Q4	Q6	Global Proportion
<i>Never or Sometimes</i>	$1 / 5 = 0.20$	$1 / 4 = 0.25$	$(0.20 + 0.25) / 2 = 0.2250$
<i>Usually</i>	$2 / 5 = 0.40$	$1 / 4 = 0.25$	$(0.40 + 0.25) / 2 = 0.3250$
<i>Always</i>	$2 / 5 = 0.40$	$2 / 4 = 0.50$	$(0.40 + 0.50) / 2 = 0.4500$
<i>Usually or Always</i>	$4 / 5 = 0.80$	$3 / 4 = 0.75$	$(0.80 + 0.75) / 2 = 0.7750$

Therefore, 80.00 percent and 75.00 percent of members respectively provided favorable responses to the *Getting Care Quickly* questions Q4 and Q6. Averaging these two proportions yields the global proportion score of 77.50 percent for the *Getting Care Quickly* composite.

GLOSSARY OF TERMS

Attributes	Areas of health plan performance and member experience assessed with the CAHPS survey
Benchmark	A reference score (e.g., the State Oregon Health Plan, the CSS Average, the highest or lowest performing CCO, or the CCO's own prior-year rate) against which performance on the measure is assessed. See <i>Comparisons to Benchmarks and Prior-Year Results</i> .
CAHPS Surveys	Consumer Assessment of Healthcare Providers and Systems (CAHPS) is a series of surveys designed to collect consumer feedback on their health care experiences. The CAHPS 5.1H Health Plan Survey asks members to report on their experiences with access to appointments and care through their health plan, communication with doctors available through the plan, and customer service. The Commercial plan version asks about member experiences in the previous twelve months, whereas the Medicaid version refers to the previous six months. The Medicaid version is available for adults and children; the Commercial version is for adults only. The Adult survey is intended for respondents who are 18 and older; the Child survey asks parents or guardians about the experiences of children 17 and younger. Health plans report survey results as part of HEDIS data collection. NCQA uses survey results to create national benchmarks for care and to report health plan performance to consumers. Health plans might also collect CAHPS survey data for internal quality improvement purposes.
Composite Measures	Composite measures combine results from related survey questions into a single score to summarize health plan performance in a specific area of care or service. The set of applicable composites varies slightly by survey version.
Confidence Level	A confidence level is associated with tests of statistical significance of observed differences in survey scores. It is expressed as a percentage and represents how often the observed difference (e.g., between the plan's current-year rate and the relevant benchmark rate) is real and not simply due to chance. A 95% confidence level associated with a statistical test means that if repeated samples were surveyed, in 95 out of 100 samples the observed measure score would be truly different from the comparison score.
Correlation	A degree of association between two variables, or attributes, typically measured by the <i>Pearson correlation coefficient</i> . The coefficient value of 1 indicates a strong positive relationship; -1 indicates a strong negative relationship; zero indicates no relationship at all.
Denominator (<i>n</i> , or Usable Responses)	Number of valid (appropriately answered) responses available to calculate a measure result. Examples of inappropriately answered questions include ambiguously marked answers, multiple marks when a single answer choice is expected, and responses that violate survey skip patterns. The denominator for an individual question is the total number of valid responses to that question. The denominator for a composite is the average number of responses across all questions in the composite. If the denominator is less than 30 responses, a measure result of "Low n" was assigned.
Disposition	The final status given to a member record in the survey sample at the end of the study (e.g., completed survey, refusal, non-response, etc.)

Eligible Population	<p>Members who are eligible to participate in the survey based on the following NCQA criteria:</p> <ul style="list-style-type: none"> - Current enrollment (as of the date the sample frame is generated). Some members may no longer be enrolled by the time they complete the survey. They become ineligible and will be excluded from survey results based on their responses to the first two questions on the survey, which confirm membership. - Continuous enrollment (twelve months for Commercial and six months for Medicaid, with no more than one enrollment break of 45 days or less); - Member age (18 years old or older for the Adult survey and 17 years old or younger for the Child survey as of December 31 of the measurement year); - Primary coverage (through Medicaid or a commercial product line for Medicaid and Commercial surveys, respectively).
Global proportions	<p>Applies to composite measures. The proportion of respondents selecting the favorable response(s) (e.g., <i>Usually or Always</i>) averaged across the questions that make up the composite.</p>
HEDIS	<p>The Healthcare Effectiveness Data and Information Set (HEDIS) is a set of performance measures in the managed care industry, developed and maintained by NCQA. HEDIS was designed to allow consumers to compare health plan performance to other plans and to national or regional benchmarks as well as to track year-to-year performance. HEDIS is one component of NCQA's accreditation process, although some plans submit HEDIS data without seeking accreditation. CAHPS measures are a subset of HEDIS.</p>
Key Drivers	<p>Key Drivers are plan attributes that have been shown to be closely related to members' overall assessment of the plan. Performance on these attributes predicts how the plan is rated overall and, viewed from the industry perspective, helps to distinguish high-rated plans from poorly performing plans.</p>
NCQA	<p>The National Committee for Quality Assurance (NCQA) is an independent non-profit organization that works to improve health care quality through the administration of evidence-based standards, measures, programs, and accreditation. NCQA manages voluntary accreditation programs for individual physicians, health plans, and medical groups. Health plans seek accreditation and measure performance through the administration and submission of the Healthcare Effectiveness Data and Information Set (HEDIS) and Consumer Assessment of Healthcare Providers and Systems (CAHPS) survey.</p>
Question Summary Rate	<p>Question Summary Rates express the proportion of respondents selecting the response option(s) of interest (typically representing the most favorable outcome(s) from a given question on the survey). Many survey items use a <i>Never, Sometimes, Usually, or Always</i> response scale, with <i>Always</i> being the most favorable outcome. Results are typically reported as the proportion of members selecting <i>Usually or Always</i>.</p>

Response Rate

Survey response rate is calculated by NCQA using the following formula:

$$\text{Response Rate} = \frac{\text{Complete and Eligible Surveys}}{[\text{Complete and Eligible} + \text{Incomplete (but Eligible)} + \text{Refusal} + \text{Nonresponse after maximum attempts} + \text{Added to Do Not Call (DNC) List}]}$$

Sample size

OHA's methodology used a sample size of 1,125 for Adult Medicaid samples, 925 for Child Medicaid samples, and 575 for Child Medicaid with Chronic Conditions samples.

Statistically Significant Difference

When survey results are calculated based on sample data and compared to a benchmark score (e.g., the NCQA National Average rate, the CSS Book-of-Business average, or the plan's own prior-year rate), the question is whether the observed difference is real or due to chance. A difference is said to be statistically significant at a given confidence level (e.g., 95%) if it has a 95% chance of being true.

Trending

Comparison of survey results over time

Usable Responses (n)

See *Denominator*

Valid Response

Any acceptable response to a survey question (i.e., falling within a predefined set) that follows the NCQA skip pattern rules and data cleaning guidelines.

SURVEY INSTRUMENT

Survey Instructions

Answer each question by marking the box to the left of your answer.

You are sometimes told to skip over some questions in this survey. When this happens you will see an arrow with a note that tells you what question to answer next, like this:

- ₁ Yes → **If Yes, Go to Question 1**
₂ No

Personally identifiable information will not be made public and will only be released in accordance with federal laws and regulations.

You may choose to answer this survey or not. If you choose not to, this will not affect the benefits you get. You may notice a number on the cover of this survey. This number is ONLY used to let us know if you returned your survey so we don't have to send you reminders.

If you want to know more about this study, please call 1-833-257-1377. For the hearing or speech impaired, call 711 to use the Telecommunications Relay Service (TRS).

Please answer the questions for the child listed on the envelope. Please do not answer for any other children.

1. Our records show that your child is now in Oregon Health Plan. Is that right?
₁ Yes → **If Yes, Go to Question 3**
₂ No
2. What is the name of your child's health plan?
(Please print)

Your Child's Health Care in the Last 6 Months

These questions ask about your child's health care from a clinic, emergency room, or doctor's office. This includes care your child got in person, by phone, or by video. Do not include care your child got when he or she stayed overnight in a hospital. Do not include the times your child went for dental care visits.

3. In the last 6 months, did your child have an illness, injury, or condition that needed care right away?
₁ Yes
₂ No → **If No, Go to Question 5**

4. In the last 6 months, when your child needed care right away, how often did your child get care as soon as he or she needed?

- ₁ Never
- ₂ Sometimes
- ₃ Usually
- ₄ Always

5. In the last 6 months, did you make any in person, phone, or video appointments for a check-up or routine care for your child?

- ₁ Yes
- ₂ No → **If No, Go to Question 7**

6. In the last 6 months, how often did you get an appointment for a check-up or routine care for your child as soon as your child needed?

- ₁ Never
- ₂ Sometimes
- ₃ Usually
- ₄ Always

7. In the last 6 months, not counting the times your child went to an emergency room, how many times did he or she get health care in person, by phone, or by video?

- ₀ None → **If None, Go to Question 11**
- ₁ 1 time
- ₂ 2
- ₃ 3
- ₄ 4
- ₅ 5 to 9
- ₆ 10 or more times

8. In the last 6 months, how often did you have your questions answered by your child's doctors or other health providers?

- ₁ Never
- ₂ Sometimes
- ₃ Usually
- ₄ Always

9. Using any number from 0 to 10, where 0 is the worst health care possible and 10 is the best health care possible, what number would you use to rate all your child's health care in the last 6 months?

- | | | | | | | | | | | |
|----------------------------|--------------------------|--------------------------|--------------------------|--------------------------|---------------------------|--------------------------|--------------------------|--------------------------|--------------------------|--------------------------|
| 0 | 1 | 2 | 3 | 4 | 5 | 6 | 7 | 8 | 9 | 10 |
| <input type="checkbox"/> | <input type="checkbox"/> | <input type="checkbox"/> | <input type="checkbox"/> | <input type="checkbox"/> | <input type="checkbox"/> | <input type="checkbox"/> | <input type="checkbox"/> | <input type="checkbox"/> | <input type="checkbox"/> | <input type="checkbox"/> |
| Worst health care possible | | | | | Best health care possible | | | | | |

10. In the last 6 months, how often was it easy to get the care, tests, or treatment your child needed?

- ₁ Never
- ₂ Sometimes
- ₃ Usually
- ₄ Always

11. Is your child now enrolled in any kind of school or daycare?

- ₁ Yes
- ₂ No → **If No, Go to Question 14**

12. In the last 6 months, did you need your child's doctors or other health providers to contact a school or daycare center about your child's health or health care?

- ₁ Yes
- ₂ No → **If No, Go to Question 14**

13. In the last 6 months, did you get the help you needed from your child's doctors or other health providers in contacting your child's school or daycare?

- ₁ Yes
- ₂ No

Specialized Services

14. Special medical equipment or devices include a walker, wheelchair, nebulizer, feeding tubes, or oxygen equipment. In the last 6 months, did you get or try to get any special medical equipment or devices for your child?

- ₁ Yes
- ₂ No → **If No, Go to Question 17**

15. In the last 6 months, how often was it easy to get special medical equipment or devices for your child?

- ₁ Never
- ₂ Sometimes
- ₃ Usually
- ₄ Always

16. Did anyone from your child's health plan, doctor's office, or clinic help you get special medical equipment or devices for your child?

- ₁ Yes
- ₂ No

17. In the last 6 months, did you get or try to get special therapy such as physical, occupational, or speech therapy for your child?

- ₁ Yes
- ₂ No → **If No, Go to Question 20**

18. In the last 6 months, how often was it easy to get this therapy for your child?

- ₁ Never
- ₂ Sometimes
- ₃ Usually
- ₄ Always

19. Did anyone from your child's health plan, doctor's office, or clinic help you get this therapy for your child?

- ₁ Yes
- ₂ No

20. In the last 6 months, did you get or try to get treatment or counseling for your child for an emotional, developmental, or behavioral problem?

- ₁ Yes
- ₂ No → **If No, Go to Question 23**

21. In the last 6 months, how often was it easy to get this treatment or counseling for your child?

- ₁ Never
- ₂ Sometimes
- ₃ Usually
- ₄ Always

22. Did anyone from your child's health plan, doctor's office, or clinic help you get this treatment or counseling for your child?

- ₁ Yes
- ₂ No

23. In the last 6 months, did your child get care from more than one kind of health care provider or use more than one kind of health care service?

- ₁ Yes
- ₂ No → **If No, Go to Question 25**

24. In the last 6 months, did anyone from your child's health plan, doctor's office, or clinic help coordinate your child's care among these different providers or services?

- ₁ Yes
- ₂ No

Your Child's Personal Doctor

25. A personal doctor is the one your child would talk to if he or she needs a check-up, has a health problem or gets sick or hurt. Does your child have a personal doctor?

- ₁ Yes
- ₂ No → **If No, Go to Question 40**

26. In the last 6 months, how many times did your child have an in person, phone, or video visit with his or her personal doctor?

- ₀ None → **If None, Go to Question 36**
- ₁ 1 time
- ₂ 2
- ₃ 3
- ₄ 4
- ₅ 5 to 9
- ₆ 10 or more times

26a. In the last 6 months, how often did you have a hard time speaking with or understanding your child's personal doctor because you spoke different languages?

- ₁ Never
- ₂ Sometimes
- ₃ Usually
- ₄ Always

27. In the last 6 months, how often did your child's personal doctor explain things about your child's health in a way that was easy to understand?

- ₁ Never
- ₂ Sometimes
- ₃ Usually
- ₄ Always

28. In the last 6 months, how often did your child's personal doctor listen carefully to you?

- ₁ Never
- ₂ Sometimes
- ₃ Usually
- ₄ Always

29. In the last 6 months, how often did your child's personal doctor show respect for what you had to say?

- ₁ Never
- ₂ Sometimes
- ₃ Usually
- ₄ Always

30. Is your child able to talk with doctors about his or her health care?

- ₁ Yes
- ₂ No → **If No, Go to Question 32**

31. In the last 6 months, how often did your child's personal doctor explain things in a way that was easy for your child to understand?

- ₁ Never
- ₂ Sometimes
- ₃ Usually
- ₄ Always

32. In the last 6 months, how often did your child’s personal doctor spend enough time with your child?

- ₁ Never
- ₂ Sometimes
- ₃ Usually
- ₄ Always

33. In the last 6 months, did your child’s personal doctor talk with you about how your child is feeling, growing, or behaving?

- ₁ Yes
- ₂ No

34. In the last 6 months, did your child get care from a doctor or other health provider besides his or her personal doctor?

- ₁ Yes
- ₂ No → **If No, Go to Question 36**

35. In the last 6 months, how often did your child’s personal doctor seem informed and up-to-date about the care your child got from these doctors or other health providers?

- ₁ Never
- ₂ Sometimes
- ₃ Usually
- ₄ Always

36. Using any number from 0 to 10, where 0 is the worst personal doctor possible and 10 is the best personal doctor possible, what number would you use to rate your child’s personal doctor?

0	1	2	3	4	5	6	7	8	9	10
<input type="checkbox"/>	<input type="checkbox"/>	<input type="checkbox"/>	<input type="checkbox"/>	<input type="checkbox"/>	<input type="checkbox"/>	<input type="checkbox"/>	<input type="checkbox"/>	<input type="checkbox"/>	<input type="checkbox"/>	<input type="checkbox"/>
Worst personal doctor possible					Best personal doctor possible					

37. Does your child have any medical, behavioral, or other health conditions that have lasted for more than 3 months?

- ₁ Yes
- ₂ No → **If No, Go to Question 40**

38. Does your child’s personal doctor understand how these medical, behavioral, or other health conditions affect your child’s day-to-day life?

- ₁ Yes
- ₂ No

39. Does your child’s personal doctor understand how your child’s medical, behavioral, or other health conditions affect your family’s day-to-day life?

- ₁ Yes
- ₂ No

Getting Health Care from Specialists

When you answer the next questions, include the care your child got in person, by phone, or by video. Do not include dental visits or care your child got when he or she stayed overnight in a hospital.

40. Specialists are doctors like surgeons, heart doctors, allergy doctors, skin doctors, and other doctors who specialize in one area of health care. In the last 6 months, did you make any appointments for your child with a specialist?

- ₁ Yes
- ₂ No → **If No, Go to Question 44**

41. In the last 6 months, how often did you get appointments for your child with a specialist as soon as he or she needed?

- ₁ Never
- ₂ Sometimes
- ₃ Usually
- ₄ Always

42. How many specialists has your child talked to in the last 6 months?

- ₀ None → **If None, Go to Question 44**
- ₁ 1 specialist
- ₂ 2
- ₃ 3
- ₄ 4
- ₅ 5 or more specialists

43. We want to know your rating of the specialist your child talked to most often in the last 6 months. Using any number from 0 to 10, where 0 is the worst specialist possible and 10 is the best specialist possible, what number would you use to rate that specialist?

- | | | | | | | | | | | | |
|---------------------------|--------------------------|--------------------------|--------------------------|--------------------------|--------------------------|--------------------------|--------------------------|--------------------------|--------------------------|--------------------------|--------------------------|
| 0 | 1 | 2 | 3 | 4 | 5 | 6 | 7 | 8 | 9 | 10 | |
| <input type="checkbox"/> | <input type="checkbox"/> | <input type="checkbox"/> | <input type="checkbox"/> | <input type="checkbox"/> | <input type="checkbox"/> | <input type="checkbox"/> | <input type="checkbox"/> | <input type="checkbox"/> | <input type="checkbox"/> | <input type="checkbox"/> | |
| Worst specialist possible | | | | | | | | | | | Best specialist possible |

Your Child's Health Plan

The next questions ask about your experience with your child's health plan.

44. In the last 6 months, did you get information or help from customer service at your child's health plan?

- ₁ Yes
- ₂ No → **If No, Go to Question 47**

45. In the last 6 months, how often did customer service at your child's health plan give you the information or help you needed?

- ₁ Never
- ₂ Sometimes
- ₃ Usually
- ₄ Always

46. In the last 6 months, how often did customer service staff at your child's health plan treat you with courtesy and respect?

- ₁ Never
- ₂ Sometimes
- ₃ Usually
- ₄ Always

47. In the last 6 months, did your child's health plan give you any forms to fill out?

- ₁ Yes
- ₂ No → **If No, Go to Question 49**

48. In the last 6 months, how often were the forms from your child's health plan easy to fill out?

- ₁ Never
- ₂ Sometimes
- ₃ Usually
- ₄ Always

49. Using any number from 0 to 10, where 0 is the worst health plan possible and 10 is the best health plan possible, what number would you use to rate your child's health plan?

- | | | | | | | | | | | | |
|----------------------------|--------------------------|--------------------------|--------------------------|--------------------------|--------------------------|--------------------------|--------------------------|--------------------------|--------------------------|--------------------------|---------------------------|
| 0 | 1 | 2 | 3 | 4 | 5 | 6 | 7 | 8 | 9 | 10 | |
| <input type="checkbox"/> | <input type="checkbox"/> | <input type="checkbox"/> | <input type="checkbox"/> | <input type="checkbox"/> | <input type="checkbox"/> | <input type="checkbox"/> | <input type="checkbox"/> | <input type="checkbox"/> | <input type="checkbox"/> | <input type="checkbox"/> | |
| Worst health plan possible | | | | | | | | | | | Best health plan possible |

Prescription Medicines

50. In the last 6 months, did you get or refill any prescription medicines for your child?

- ₁ Yes
₂ No → **If No, Go to Question 52a**

51. In the last 6 months, how often was it easy to get prescription medicines for your child through his or her health plan?

- ₁ Never
₂ Sometimes
₃ Usually
₄ Always

52. Did anyone from your child's health plan, doctor's office, or clinic help you get your child's prescription medicines?

- ₁ Yes
₂ No

Access to Dental Care

52a. A regular dentist is one your child would go to for check-ups and cleanings or when he or she has a cavity or tooth pain. Does your child have a regular dentist?

- ₁ Yes
₂ No

52b. In the last 6 months, did your child go to a dentist's office or clinic for care?

- ₁ Yes
₂ No → **If No, Go to Question 52d**

52c. In the last 6 months, how often did the dentists or dental staff explain what they were doing while treating your child?

- ₁ Never
₂ Sometimes
₃ Usually
₄ Always

52d. In the last 6 months, if your child needed to see a dentist right away because of a dental emergency, how often did he or she get to see a dentist as soon as you wanted?

- ₁ Never
₂ Sometimes
₃ Usually
₄ Always
₅ My child did not have a dental emergency in the last 6 months

52e. Using any number from 0 to 10, where 0 is extremely difficult and 10 is extremely easy, what number would you use to rate how easy it was for you to find a dentist for your child?

- | | | | | | | | | | | |
|--------------------------|--------------------------|--------------------------|--------------------------|--------------------------|--------------------------|--------------------------|--------------------------|--------------------------|--------------------------|--------------------------|
| 0 | 1 | 2 | 3 | 4 | 5 | 6 | 7 | 8 | 9 | 10 |
| <input type="checkbox"/> | <input type="checkbox"/> | <input type="checkbox"/> | <input type="checkbox"/> | <input type="checkbox"/> | <input type="checkbox"/> | <input type="checkbox"/> | <input type="checkbox"/> | <input type="checkbox"/> | <input type="checkbox"/> | <input type="checkbox"/> |
| Extremely
difficult | | | | | | | | | | Extremely
easy |

About Your Child and You

53. In general, how would you rate your child's overall health?

- ₁ Excellent
₂ Very Good
₃ Good
₄ Fair
₅ Poor

54. In general, how would you rate your child's overall mental or emotional health?

- ₁ Excellent
- ₂ Very Good
- ₃ Good
- ₄ Fair
- ₅ Poor

55. Does your child currently need or use medicine prescribed by a doctor (other than vitamins)?

- ₁ Yes
- ₂ No → ***If No, Go to Question 58***

56. Is this because of any medical, behavioral, or other health condition?

- ₁ Yes
- ₂ No → ***If No, Go to Question 58***

57. Is this a condition that has lasted or is expected to last for at least 12 months?

- ₁ Yes
- ₂ No

58. Does your child need or use more medical care, more mental health services, or more educational services than is usual for most children of the same age?

- ₁ Yes
- ₂ No → ***If No, Go to Question 61***

59. Is this because of any medical, behavioral, or other health condition?

- ₁ Yes
- ₂ No → ***If No, Go to Question 61***

60. Is this a condition that has lasted or is expected to last for at least 12 months?

- ₁ Yes
- ₂ No

61. Is your child limited or prevented in any way in his or her ability to do the things most children of the same age can do?

- ₁ Yes
- ₂ No → ***If No, Go to Question 64***

62. Is this because of any medical, behavioral, or other health condition?

- ₁ Yes
- ₂ No → ***If No, Go to Question 64***

63. Is this a condition that has lasted or is expected to last for at least 12 months?

- ₁ Yes
- ₂ No

64. Does your child need or get special therapy such as physical, occupational, or speech therapy?

- ₁ Yes
- ₂ No → ***If No, Go to Question 67***

65. Is this because of any medical, behavioral, or other health condition?

- ₁ Yes
- ₂ No → ***If No, Go to Question 67***

66. Is this a condition that has lasted or is expected to last for at least 12 months?

- ₁ Yes
- ₂ No

67. Does your child have any kind of emotional, developmental, or behavioral problem for which he or she needs or gets treatment or counseling?

- ₁ Yes
- ₂ No → ***If No, Go to Question 69***

68. Has this problem lasted or is it expected to last for at least 12 months?

- ₁ Yes
- ₂ No

69. What is your child's age?

- ₀₀ Less than 1 year old
- _____ YEARS OLD (*write in*)

70. What was your child's biological sex at birth?

- ₁ Male
- ₂ Female

71. What is your child's current gender identity?

- ₁ Male
- ₂ Female
- ₃ Transgender
- ₄ Non-binary, genderqueer, or other

72. What is your age?

- ₀ Under 18
- ₁ 18 to 24
- ₂ 25 to 34
- ₃ 35 to 44
- ₄ 45 to 54
- ₅ 55 to 64
- ₆ 65 to 74
- ₇ 75 or older

73. What is your current gender identity?

- ₁ Male
- ₂ Female
- ₃ Transgender
- ₄ Non-binary, genderqueer, or other

74. What is the highest grade or level of school that you have completed?

- ₁ 8th grade or less
- ₂ Some high school, but did not graduate
- ₃ High school graduate or GED
- ₄ Some college or 2-year degree
- ₅ 4-year college graduate
- ₆ More than 4-year college degree

75. How are you related to the child?

- ₁ Mother or father
- ₂ Grandparent
- ₃ Aunt or uncle
- ₄ Older brother or sister
- ₅ Other relative
- ₆ Legal guardian
- ₇ Someone else

76. How well does your child speak English?

- ₁ Very well
- ₂ Well
- ₃ Not well
- ₄ Not at all

77. What language does your child mainly speak at home?

- ₁ English
 - ₂ Spanish
 - ₃ Other (*Please print*)
-

78. Does your child need an interpreter for us to communicate with them?

- ₁ Yes
- ₂ No

79. Does your child need a sign language interpreter for us to communicate with them?

- ₁ Yes
- ₂ No → ***If No, Go to Question 80***

79a. Which type of sign language interpreter does your child need us to communicate with them? (ASL, PSE, tactile interpreting, etc.) (*Please print*)

80. Does your child need written materials in an alternate format (Braille, large print, audio recordings, etc.)?

- ₁ Yes
- ₂ No → ***If No, Go to Question 81***

80a. Which alternate format does your child need? (*Please print*)

81. Is your child deaf or does your child have serious difficulty hearing?

- ₁ Yes
- ₂ No

82. Is your child blind or does your child have serious difficulty seeing, even when wearing glasses?

- ₁ Yes
- ₂ No

83. Does a physical, mental, or emotional condition limit your child's activities in any way?

- ₁ Yes
- ₂ No

If your child is under age 5, go to Question 88.

84. Does your child have serious difficulty walking or climbing stairs?

₁ Yes

₂ No

85. Does your child have difficulty dressing or bathing?

₁ Yes

₂ No

86. Because of a physical, mental, or emotional condition, does your child have serious difficulty concentrating, remembering or making decisions?

₁ Yes

₂ No

If your child is under age 15, go to Question 88.

87. Because of a physical, mental, or emotional condition, does your child have serious difficulty doing errands alone such as visiting a doctor's office or shopping?

₁ Yes

₂ No

Race and Ethnicity

88. How do you identify your child's race, ethnicity, tribal affiliation, country of origin, or ancestry?
(Please print)

89. Which of the following describes your child's racial or ethnic identity? Please check ALL that apply.

American Indian or Alaska Native

- _A American Indian
- _B Alaska Native
- _C Canadian Inuit, Metis, or First Nation
- _D Indigenous Mexican, Central American, or South American

Asian

- _E Asian Indian
- _F Chinese
- _G Filipino/a
- _H Hmong
- _I Japanese
- _J Korean
- _K Laotian
- _L South Asian
- _M Vietnamese
- _N Other Asian

Black or African American

- _O African American
- _P African (Black)
- _Q Caribbean (Black)
- _R Other Black

Hispanic or Latino/a

- _S Hispanic or Latino/a Central American
- _T Hispanic or Latino/a Mexican
- _U Hispanic or Latino/a South American
- _V Other Hispanic or Latino/a

Middle Eastern/Northern African

- _W Middle Eastern
- _X Northern African

Native Hawaiian or Pacific Islander

- _Y Guamanian or Chamorro
- _Z Micronesian
- _{AA} Native Hawaiian
- _{AB} Samoan
- _{AC} Tongan
- _{AD} Other Pacific Islander

White

- _{AE} Eastern European
- _{AF} Slavic
- _{AG} Western European
- _{AH} Other White

Other Categories

- _{AI} Other

90. If you selected more than one racial or ethnic identity above, please CIRCLE the ONE that best represents your child's racial or ethnic identity. If your child has more than one primary racial or ethnic identity please check here:

Thank You

Please return the completed survey in the postage-paid envelope to:

Center for the Study of Services
PO Box 10820
Herndon, VA 20172

Please do not include any other correspondence.

CROSS-TABULATIONS OF SURVEY RESPONSES

AllCare CCO

CAHPS® 5.1H Child Medicaid with CCC Measures Member Satisfaction Survey for Measurement Year 2020 (Fielded January - April 2021) --- General Population

Satisfaction With the Experience of Care

Survey Measures*	Global Proportions			
	2021 State OHP	Plan Rate		
		2021	2020	2019
Ratings				
Rating of Personal Doctor	88.86%	83.33%	84.89%	85.33%
Rating of Specialist	84.75%	81.48%	84.13%	83.33%
Rating of All Health Care	85.96%	85.05%	85.33%	81.42%
Rating of Health Plan	81.66%	77.40%	81.84%	83.45%
Composites				
Getting Needed Care	82.68%	79.09%	88.92%	88.48%
Getting Care Quickly	88.53%	84.87%	91.51%	91.58%
How Well Doctors Communicate	94.58%	94.71%	95.89%	94.93%
Customer Service	87.83%	89.06%	91.12%	86.99%
Additional Content Areas				
Coordination of Care	87.00%	81.48%	82.76%	84.44%
Children with Chronic Conditions Composites				
Access to Prescription Medicine	90.09%	89.58%	89.55%	82.69%
Access to Specialized Services	70.42%	68.13%	73.77%	79.29%
Getting Needed Information	90.42%	90.74%	95.00%	86.52%
Personal Doctor or Nurse Who Knows Child	89.52%	93.87%	90.42%	84.30%
Coordination of Care w/CCC (Q16 & Q27)	74.59%	81.58%	72.16%	66.19%

* Results were calculated by CSS following NCOA specifications. A lighter display is used to indicate that the measure does not meet the denominator threshold (n=30).

Question 3

In the last 6 months, did your child have an illness, injury, or condition that needed care right away?

Base: All respondents

	2021 State OHP	2021	2020	2019	Respondent's Gender Identity (Q73)			Child's Age (Q69)			Respondent's Education (Q74)			Child's Health Status (Q53)			Primary Race (Q90RC)									Child's Doctor Visits in Last 6 Months (Q7)		
					Male	Female	Non-binary, genderqueer, or other	0 to 5	6 to 13	14 to 18	Less than HS grad	HS grad	Some College or more	Excellent or Very Good	Good	Fair or Poor	American Indian or Alaska Native	Asian	Black or African American	Hispanic or Latino/a	Middle Eastern/Northern African	Native Hawaiian or Pacific Islander	White	Other	Multiracial	None	1 to 4	5 or more
					A	B	C	D	E	F	G	H	I	J	K	L	M	N	O	P	Q	R	S	T	U	V	W	X
Number in sample	3,970	213	364	308	25	180	0	67	92	46	26	60	118	178	24	5	6	3	2	17	1	1	103	5	21	97	100	8
Number missing or multiple answer	67	7	6	7	0	7	0	2	4	1	1	3	3	5	2	0	0	0	0	0	0	0	4	0	1	2	3	1
Number no experience	NA	NA	NA	NA	NA	NA	NA	NA	NA	NA	NA	NA	NA	NA	NA	NA	NA	NA	NA	NA	NA	NA	NA	NA	NA	NA	NA	NA
Usable responses	3,903	206	358	301	25	173	0	65	88	45	25	57	115	173	22	5	6	3	2	17	1	1	99	5	20	95	97	7
	98.3%	96.7%	98.4%	97.7%	100.0%	96.1%	---	97.0%	95.7%	97.8%	96.2%	95.0%	97.5%	97.2%	91.7%	100.0%	100.0%	100.0%	100.0%	100.0%	100.0%	96.1%	---	95.2%	97.9%	97.0%	87.5%	
Yes	554	32	130	108	4	28	0	12	14	6	5	6	20	27	5	0	1	1	0	3	0	0	24	0	2	9	18	3
	14.2%	15.5%	36.3%	35.9%	16.0%	16.2%	---	18.5%	15.9%	13.3%	20.0%	10.5%	17.4%	15.6%	22.7%	0.0%	16.7%	33.3%	0.0%	17.6%	0.0%	0.0%	24.2%	0.0%	10.0%	9.5%	18.6%	42.9%
No	3,349	174	228	193	21	145	0	53	74	39	20	51	95	146	17	5	5	2	2	14	1	1	75	5	18	86	79	4
	85.8%	84.5%	63.7%	64.1%	84.0%	83.8%	---	81.5%	84.1%	86.7%	80.0%	89.5%	82.6%	84.4%	77.3%	100.0%	83.3%	66.7%	100.0%	82.4%	100.0%	100.0%	75.8%	100.0%	90.0%	90.5%	81.4%	57.1%
Significantly different from column:*		C,D																										

NA - There is no "no experience" category for this question.

*A letter in a cell means the percentage in the cell immediately above is significantly different from the percentage in the column headed by that letter (in that same row). The significance test was conducted at the 95% confidence level.

Question 4

In the last 6 months, when your child needed care right away, how often did your child get care as soon as he or she needed?

Base: All respondents whose child need care right away (Q3)

	2021 State OHP	2021	2020	2019	Respondent's Gender Identity (Q73)			Child's Age (Q69)			Respondent's Education (Q74)			Child's Health Status (Q53)			Primary Race (Q90RC)									Child's Doctor Visits in Last 6 Months (Q7)			
					Male	Female	Non-binary, genderqueer, or other	0 to 5	6 to 13	14 to 18	Less than HS grad	HS grad	Some College or more	Excellent or Very Good	Good	Fair or Poor	American Indian or Alaska Native	Asian	Black or African American	Hispanic or Latino/a	Middle Eastern/Northern African	Native Hawaiian or Pacific Islander	White	Other	Multiracial	None	1 to 4	5 or more	
					E	F	G	H	I	J	K	L	M	N	O	P	Q	R	S	T	U	V	W	X	Y	Z	AA	AB	
Number in sample	554	32	130	108	4	28	0	12	14	6	5	6	20	27	5	0	1	1	0	3	0	0	24	0	2	9	18	3	
Number missing or multiple answer	13	2	3	2	0	2	0	0	2	0	0	0	2	2	0	0	1	0	0	0	0	1	0	0	1	1	0		
Number no experience	NA	NA	NA	NA	NA	NA	NA	NA	NA	NA	NA	NA	NA	NA	NA	NA	NA	NA	NA	NA	NA	NA	NA	NA	NA	NA	NA	NA	
Usable responses	541	30	127	106	4	26	0	12	12	6	5	6	18	25	5	0	0	1	0	3	0	0	23	0	2	8	17	3	
	97.7%	93.8%	97.7%	98.1%	100.0%	92.9%	---	100.0%	85.7%	100.0%	100.0%	100.0%	90.0%	92.6%	100.0%	---	0.0%	100.0%	---	100.0%	---	---	95.8%	---	100.0%	88.9%	94.4%	100.0%	
Never	4	1	0	0	1	0	0	0	1	0	0	0	1	1	0	0	0	0	0	0	0	0	0	0	1	0	1	0	
	0.7%	3.3%	0.0%	0.0%	25.0%	0.0%	---	0.0%	8.3%	0.0%	0.0%	0.0%	5.6%	4.0%	0.0%	---	---	0.0%	---	0.0%	---	---	0.0%	---	50.0%	0.0%	5.9%	0.0%	
Sometimes	36	4	8	8	1	3	0	3	1	0	0	0	3	3	1	0	0	1	0	1	0	0	2	0	0	3	1	0	
	6.7%	13.3%	6.3%	7.5%	25.0%	11.5%	---	25.0%	8.3%	0.0%	0.0%	0.0%	16.7%	12.0%	20.0%	---	---	100.0%	---	33.3%	---	---	8.7%	---	0.0%	37.5%	5.9%	0.0%	
Usually	76	2	21	14	0	2	0	1	1	0	0	0	2	1	1	0	0	0	0	0	0	0	2	0	0	0	0	2	
	14.0%	6.7%	16.5%	13.2%	0.0%	7.7%	---	8.3%	8.3%	0.0%	0.0%	0.0%	11.1%	4.0%	20.0%	---	---	0.0%	---	0.0%	---	---	8.7%	---	0.0%	0.0%	0.0%	66.7%	
Always	425	23	98	84	2	21	0	8	9	6	5	6	12	20	3	0	0	0	0	2	0	0	19	0	1	5	15	1	
	78.6%	76.7%	77.2%	79.2%	50.0%	80.8%	---	66.7%	75.0%	100.0%	100.0%	100.0%	66.7%	80.0%	60.0%	---	---	0.0%	---	66.7%	---	---	82.6%	---	50.0%	62.5%	88.2%	33.3%	
Significantly different from column:*																													
Usually or Always	501	25	119	98	2	23	0	9	10	6	5	6	14	21	4	0	0	0	2	0	0	21	0	1	5	15	3		
	92.6%	83.3%	93.7%	92.5%	50.0%	88.5%	---	75.0%	83.3%	100.0%	100.0%	100.0%	77.8%	84.0%	80.0%	---	---	0.0%	---	66.7%	---	---	91.3%	---	50.0%	62.5%	88.2%	100.0%	
Significantly different from column:*																													

NA - There is no "no experience" category for this question.

*A letter in a cell means the percentage in the cell immediately above is significantly different from the percentage in the column headed by that letter (in that same row). The significance test was conducted at the 95% confidence level.

Question 5

In the last 6 months, did you make any in person, phone, or video appointments for a check-up or routine care for your child?

Base: All respondents

	2021 State OHP	2021	2020	2019	Respondent's Gender Identity (Q73)			Child's Age (Q69)			Respondent's Education (Q74)			Child's Health Status (Q53)			Primary Race (Q90RC)									Child's Doctor Visits in Last 6 Months (Q7)			
					Male	Female	Non-binary, genderqueer, or other	0 to 5	6 to 13	14 to 18	Less than HS grad	HS grad	Some College or more	Excellent or Very Good	Good	Fair or Poor	American Indian or Alaska Native	Asian	Black or African American	Hispanic or Latino/a	Middle Eastern/Northern African	Native Hawaiian or Pacific Islander	White	Other	Multiracial	None	1 to 4	5 or more	
					A	B	C	D	E	F	G	H	I	J	K	L	M	N	O	P	Q	R	S	T	U	V	W	X	Y
Number in sample	3,970	213	364	308	25	180	0	67	92	46	26	60	118	178	24	5	6	3	2	17	1	1	103	5	21	97	100	8	
Number missing or multiple answer	62	4	6	3	1	2	0	1	1	1	1	1	1	3	0	0	0	1	0	0	0	0	2	0	0	0	2	0	
Number no experience	NA	NA	NA	NA	NA	NA	NA	NA	NA	NA	NA	NA	NA	NA	NA	NA	NA	NA	NA	NA	NA	NA	NA	NA	NA	NA	NA	NA	NA
Usable responses	3,908	209	358	305	24	178	0	66	91	45	25	59	117	175	24	5	6	2	17	1	1	101	5	21	97	98	8		
	98.4%	98.1%	98.4%	99.0%	96.0%	98.9%	---	98.5%	98.9%	97.8%	96.2%	98.3%	99.2%	98.3%	100.0%	100.0%	100.0%	66.7%	100.0%	100.0%	100.0%	100.0%	98.1%	---	100.0%	100.0%	98.0%	100.0%	
Yes	2,168	105	254	222	12	93	0	37	52	15	12	26	66	88	14	3	4	1	7	0	1	57	3	7	12	81	7		
	55.5%	50.2%	70.9%	72.8%	50.0%	52.2%	---	56.1%	57.1%	33.3%	48.0%	44.1%	56.4%	50.3%	58.3%	60.0%	66.7%	50.0%	100.0%	41.2%	0.0%	100.0%	56.4%	60.0%	33.3%	12.4%	82.7%	87.5%	
No	1,740	104	104	83	12	85	0	29	39	30	13	33	51	87	10	2	2	1	10	1	0	44	2	14	85	17	1		
	44.5%	49.8%	29.1%	27.2%	50.0%	47.8%	---	43.9%	42.9%	66.7%	52.0%	55.9%	43.6%	49.7%	41.7%	40.0%	33.3%	50.0%	0.0%	58.8%	100.0%	0.0%	43.6%	40.0%	66.7%	87.6%	17.3%	12.5%	
Significantly different from column:*		C,D						J	J	H,I																AA	Z		

NA - There is no "no experience" category for this question.

*A letter in a cell means the percentage in the cell immediately above is significantly different from the percentage in the column headed by that letter (in that same row). The significance test was conducted at the 95% confidence level.

Question 6

In the last 6 months, how often did you get an appointment for a check-up or routine care for your child as soon as your child needed?

Base: All respondents who made an appointment for their child for health care (Q5)

	2021 State OHP	2021	2020	2019	Respondent's Gender Identity (Q73)			Child's Age (Q69)			Respondent's Education (Q74)			Child's Health Status (Q53)			Primary Race (Q90RC)									Child's Doctor Visits in Last 6 Months (Q7)			
					Male	Female	Non-binary, genderqueer, or other	0 to 5	6 to 13	14 to 18	Less than HS grad	HS grad	Some College or more	Excellent or Very Good	Good	Fair or Poor	American Indian or Alaska Native	Asian	Black or African American	Hispanic or Latino/a	Middle Eastern/Northern African	Native Hawaiian or Pacific Islander	White	Other	Multiracial	None	1 to 4	5 or more	
					A	B	C	D	E	F	G	H	I	J	K	L	M	N	O	P	Q	R	S	T	U	V	W	X	Y
Number in sample	2,168	105	254	222	12	93	0	37	52	15	12	26	66	88	14	3	4	1	2	7	0	1	57	3	7	12	81	7	
Number missing or multiple answer	53	2	1	7	0	2	0	1	0	1	0	0	2	2	0	0	0	0	0	0	0	0	2	0	0	0	2	0	
Number no experience	NA	NA	NA	NA	NA	NA	NA	NA	NA	NA	NA	NA	NA	NA	NA	NA	NA	NA	NA	NA	NA	NA	NA	NA	NA	NA	NA	NA	
Usable responses	2,115	103	253	215	12	91	0	36	52	14	12	26	64	86	14	3	4	1	2	7	0	1	55	3	7	12	79	7	
	97.6%	98.1%	99.6%	96.8%	100.0%	97.8%	---	97.3%	100.0%	93.3%	100.0%	100.0%	97.0%	97.7%	100.0%	100.0%	100.0%	100.0%	100.0%	---	100.0%	96.5%	---	100.0%	100.0%	97.5%	100.0%		
Never	39	7	1	3	1	6	0	2	5	0	0	1	6	7	0	0	0	0	0	0	0	0	3	1	1	2	5	0	
	1.8%	6.8%	0.4%	1.4%	8.3%	6.6%	---	5.6%	9.6%	0.0%	0.0%	3.8%	9.4%	8.1%	0.0%	0.0%	0.0%	0.0%	0.0%	0.0%	---	0.0%	5.5%	33.3%	14.3%	16.7%	6.3%	0.0%	
Sometimes	290	7	26	17	2	5	0	3	4	0	3	1	2	6	1	0	0	0	0	2	0	0	2	0	0	2	5	0	
	13.7%	6.8%	10.3%	7.9%	16.7%	5.5%	---	8.3%	7.7%	0.0%	25.0%	3.8%	3.1%	7.0%	7.1%	0.0%	0.0%	0.0%	28.6%	---	0.0%	3.6%	0.0%	0.0%	16.7%	6.3%	0.0%		
Usually	456	15	66	48	2	13	0	7	5	3	1	3	11	11	3	1	1	0	1	0	0	1	7	0	1	0	12	2	
	21.6%	14.6%	26.1%	22.3%	16.7%	14.3%	---	19.4%	9.6%	21.4%	8.3%	11.5%	17.2%	12.8%	21.4%	33.3%	25.0%	0.0%	50.0%	0.0%	---	100.0%	12.7%	0.0%	14.3%	0.0%	15.2%	28.6%	
Always	1,330	74	160	147	7	67	0	24	38	11	8	21	45	62	10	2	3	1	1	5	0	0	43	2	5	8	57	5	
	62.9%	71.8%	63.2%	68.4%	58.3%	73.6%	---	66.7%	73.1%	78.6%	66.7%	80.8%	70.3%	72.1%	71.4%	66.7%	75.0%	100.0%	50.0%	71.4%	---	0.0%	78.2%	66.7%	71.4%	66.7%	72.2%	71.4%	
Significantly different from column:*																													
Usually or Always	1,786	89	226	195	9	80	0	31	43	14	9	24	56	73	13	3	4	1	2	5	0	1	50	2	6	8	69	7	
	84.4%	86.4%	89.3%	90.7%	75.0%	87.9%	---	86.1%	82.7%	100.0%	75.0%	92.3%	87.5%	84.9%	92.9%	100.0%	100.0%	100.0%	100.0%	71.4%	---	100.0%	90.9%	66.7%	85.7%	66.7%	87.3%	100.0%	
Significantly different from column:*																													

NA - There is no "no experience" category for this question.

*A letter in a cell means the percentage in the cell immediately above is significantly different from the percentage in the column headed by that letter (in that same row). The significance test was conducted at the 95% confidence level.

Question 7

In the last 6 months, not counting the times your child went to an emergency room, how many times did he or she get health care in person, by phone, or by video?

Base: All respondents

	2021 State OHP	2021	2020	2019	Respondent's Gender Identity (Q73)			Child's Age (Q69)			Respondent's Education (Q74)			Child's Health Status (Q53)			Primary Race (Q90RC)									Child's Doctor Visits in Last 6 Months (Q7)		
					Male	Female	Non-binary, genderqueer, or other	0 to 5	6 to 13	14 to 18	Less than HS grad	HS grad	Some College or more	Excellent or Very Good	Good	Fair or Poor	American Indian or Alaska Native	Asian	Black or African American	Hispanic or Latino/a	Middle Eastern/Northern African	Native Hawaiian or Pacific Islander	White	Other	Multiracial	None	1 to 4	5 or more
					E	F	G	H	I	J	K	L	M	N	O	P	Q	R	S	T	U	V	W	X	Y	Z	AA	AB
A	B	C	D	E	F	G	H	I	J	K	L	M	N	O	P	Q	R	S	T	U	V	W	X	Y	Z	AA	AB	
Number in sample	3,970	213	364	308	25	180	0	67	92	46	26	60	118	178	24	5	6	3	2	17	1	1	103	5	21	97	100	8
Number missing or multiple answer	112	8	9	7	3	5	0	5	1	2	2	2	4	7	0	1	0	1	0	1	0	0	5	0	0	0	0	0
Number no experience	NA	NA	NA	NA	NA	NA	NA	NA	NA	NA	NA	NA	NA	NA	NA	NA	NA	NA	NA	NA	NA	NA	NA	NA	NA	NA	NA	NA
Usable responses	3,858	205	355	301	22	175	0	62	91	44	24	58	114	171	24	4	6	2	2	16	1	1	98	5	21	97	100	8
	97.2%	96.2%	97.5%	97.7%	88.0%	97.2%	---	92.5%	98.9%	95.7%	92.3%	96.7%	96.6%	96.1%	100.0%	80.0%	100.0%	66.7%	100.0%	94.1%	100.0%	100.0%	95.1%	---	100.0%	100.0%	100.0%	
None	1,713	97	93	74	14	77	0	24	39	28	13	29	48	79	12	2	3	2	0	9	1	0	38	2	14	97	0	0
	44.4%	47.3%	26.2%	24.6%	63.6%	44.0%	---	38.7%	42.9%	63.6%	54.2%	50.0%	42.1%	46.2%	50.0%	50.0%	50.0%	100.0%	0.0%	56.3%	100.0%	0.0%	38.8%	40.0%	66.7%	100.0%	0.0%	0.0%
1 time	1,008	63	98	91	3	59	0	24	28	10	6	16	40	56	6	1	2	0	2	4	0	0	35	1	4	0	63	0
	26.1%	30.7%	27.6%	30.2%	13.6%	33.7%	---	38.7%	30.8%	22.7%	25.0%	27.6%	35.1%	32.7%	25.0%	25.0%	33.3%	0.0%	100.0%	25.0%	0.0%	0.0%	35.7%	20.0%	19.0%	0.0%	63.0%	0.0%
2	531	21	83	58	4	16	0	5	13	2	4	5	11	20	0	0	0	0	2	0	0	9	2	1	0	21	0	
	13.8%	10.2%	23.4%	19.3%	18.2%	9.1%	---	8.1%	14.3%	4.5%	16.7%	8.6%	9.6%	11.7%	0.0%	0.0%	0.0%	0.0%	0.0%	12.5%	0.0%	0.0%	9.2%	40.0%	4.8%	0.0%	21.0%	0.0%
3	251	13	44	33	0	13	0	6	6	1	1	5	7	10	3	0	1	0	0	1	0	1	7	0	2	0	13	0
	6.5%	6.3%	12.4%	11.0%	0.0%	7.4%	---	9.7%	6.6%	2.3%	4.2%	8.6%	6.1%	5.8%	12.5%	0.0%	16.7%	0.0%	0.0%	6.3%	0.0%	100.0%	7.1%	0.0%	9.5%	0.0%	13.0%	0.0%
4	120	3	21	17	0	3	0	2	0	1	0	0	3	3	0	0	0	0	0	0	0	0	3	0	0	0	3	0
	3.1%	1.5%	5.9%	5.6%	0.0%	1.7%	---	3.2%	0.0%	2.3%	0.0%	0.0%	2.6%	1.8%	0.0%	0.0%	0.0%	0.0%	0.0%	0.0%	0.0%	3.1%	0.0%	0.0%	0.0%	3.0%	0.0%	
5 to 9	151	4	9	22	0	4	0	1	2	1	0	1	3	1	2	1	0	0	0	0	0	0	3	0	0	0	0	4
	3.9%	2.0%	2.5%	7.3%	0.0%	2.3%	---	1.6%	2.2%	2.3%	0.0%	1.7%	2.6%	0.6%	8.3%	25.0%	0.0%	0.0%	0.0%	0.0%	0.0%	0.0%	3.1%	0.0%	0.0%	0.0%	0.0%	50.0%
10 or more times	84	4	7	6	1	3	0	0	3	1	0	2	2	2	1	0	0	0	0	0	0	0	3	0	0	0	0	4
	2.2%	2.0%	2.0%	2.0%	4.5%	1.7%	---	0.0%	3.3%	2.3%	0.0%	3.4%	1.8%	1.2%	4.2%	0.0%	0.0%	0.0%	0.0%	0.0%	0.0%	3.1%	0.0%	0.0%	0.0%	0.0%	0.0%	50.0%
5 or more times	235	8	16	28	1	7	0	1	5	2	0	3	5	3	3	1	0	0	0	0	0	0	6	0	0	0	0	8
	6.1%	3.9%	4.5%	9.3%	4.5%	4.0%	---	1.6%	5.5%	4.5%	0.0%	5.2%	4.4%	1.8%	12.5%	25.0%	0.0%	0.0%	0.0%	0.0%	0.0%	6.1%	0.0%	0.0%	0.0%	0.0%	100.0%	
Significantly different from column:*		D																										

NA - There is no "no experience" category for this question.

*A letter in a cell means the percentage in the cell immediately above is significantly different from the percentage in the column headed by that letter (in that same row). The significance test was conducted at the 95% confidence level.

Question 8

In the last 6 months, how often did you have your questions answered by your child's doctors or other health providers?

Base: All respondents whose child went to a doctor's office/clinic (Q7)

	2021 State OHP	2021	2020	2019	Respondent's Gender Identity (Q73)			Child's Age (Q69)			Respondent's Education (Q74)			Child's Health Status (Q53)			Primary Race (Q90RC)									Child's Doctor Visits in Last 6 Months (Q7)			
					Male	Female	Non-binary, genderqueer, or other	0 to 5	6 to 13	14 to 18	Less than HS grad	HS grad	Some College or more	Excellent or Very Good	Good	Fair or Poor	American Indian or Alaska Native	Asian	Black or African American	Hispanic or Latino/a	Middle Eastern/Northern African	Native Hawaiian or Pacific Islander	White	Other	Multiracial	None	1 to 4	5 or more	
					A	B	C	D	E	F	G	H	I	J	K	L	M	N	O	P	Q	R	S	T	U	V	W	X	Y
Number in sample	2,145	108	262	89	8	98	0	38	52	16	11	29	66	92	12	2	3	0	2	7	0	1	60	3	7	0	100	8	
Number missing or multiple answer	27	0	2	0	0	0	0	0	0	0	0	0	0	0	0	0	0	0	0	0	0	0	0	0	0	0	0	0	
Number no experience	NA	NA	NA	NA	NA	NA	NA	NA	NA	NA	NA	NA	NA	NA	NA	NA	NA	NA	NA	NA	NA	NA	NA	NA	NA	NA	NA	NA	
Usable responses	2,118	108	260	89	8	98	0	38	52	16	11	29	66	92	12	2	3	0	2	7	0	1	60	3	7	0	100	8	
	98.7%	100.0%	99.2%	100.0%	100.0%	100.0%	---	100.0%	100.0%	100.0%	100.0%	100.0%	100.0%	100.0%	100.0%	100.0%	100.0%	---	100.0%	100.0%	---	100.0%	100.0%	---	100.0%	---	100.0%	100.0%	
Never	47	0	2	1	0	0	0	0	0	0	0	0	0	0	0	0	0	0	0	0	0	0	0	0	0	0	0	0	0
	2.2%	0.0%	0.8%	1.1%	0.0%	0.0%	---	0.0%	0.0%	0.0%	0.0%	0.0%	0.0%	0.0%	0.0%	0.0%	0.0%	---	0.0%	0.0%	---	0.0%	0.0%	0.0%	0.0%	---	0.0%	0.0%	
Sometimes	156	10	11	11	1	9	0	3	3	3	2	3	5	10	0	0	0	0	1	0	0	0	4	0	1	0	10	0	
	7.4%	9.3%	4.2%	12.4%	12.5%	9.2%	---	7.9%	5.8%	18.8%	18.2%	10.3%	7.6%	10.9%	0.0%	0.0%	0.0%	---	0.0%	14.3%	---	0.0%	6.7%	0.0%	14.3%	---	10.0%	0.0%	
Usually	370	11	40	22	1	10	0	5	6	0	0	2	9	10	1	0	0	0	1	1	0	0	7	1	0	8	3		
	17.5%	10.2%	15.4%	24.7%	12.5%	10.2%	---	13.2%	11.5%	0.0%	0.0%	6.9%	13.6%	10.9%	8.3%	0.0%	0.0%	---	50.0%	14.3%	---	0.0%	11.7%	33.3%	0.0%	---	8.0%	37.5%	
Always	1,545	87	207	55	6	79	0	30	43	13	9	24	52	72	11	2	3	0	1	5	0	1	49	2	6	82	5		
	72.9%	80.6%	79.6%	61.8%	75.0%	80.6%	---	78.9%	82.7%	81.3%	81.8%	82.8%	78.8%	78.3%	91.7%	100.0%	100.0%	---	50.0%	71.4%	---	100.0%	81.7%	66.7%	85.7%	---	82.0%	62.5%	
Significantly different from column:*		D																											
Usually or Always	1,915	98	247	77	7	89	0	35	49	13	9	26	61	82	12	2	3	0	2	6	0	1	56	3	6	0	90	8	
	90.4%	90.7%	95.0%	86.5%	87.5%	90.8%	---	92.1%	94.2%	81.3%	81.8%	89.7%	92.4%	89.1%	100.0%	100.0%	100.0%	---	100.0%	85.7%	---	100.0%	93.3%	100.0%	85.7%	---	90.0%	100.0%	

NA - There is no "no experience" category for this question.

*A letter in a cell means the percentage in the cell immediately above is significantly different from the percentage in the column headed by that letter (in that same row). The significance test was conducted at the 95% confidence level.

Question 9

Using any number from 0 to 10, where 0 is the worst health care possible and 10 is the best health care possible, what number would you use to rate all your child's health care in the last 6 months?

Base: All respondents whose child went to a doctor's office/clinic (Q7)

	2021 State OHP	2021	2020	2019	Respondent's Gender Identity (Q73)			Child's Age (Q69)			Respondent's Education (Q74)			Child's Health Status (Q53)			Primary Race (Q90RC)										Child's Doctor Visits in Last 6 Months (Q7)		
					Male	Female	Non-binary, genderqueer, or other	0 to 5	6 to 13	14 to 18	Less than HS grad	HS grad	Some College or more	Excellent or Very Good	Good	Fair or Poor	American Indian or Alaska Native	Asian	Black or African American	Hispanic or Latino/a	Middle Eastern/Northern African	Native Hawaiian or Pacific Islander	White	Other	Multiracial	None	1 to 4	5 or more	
					E	F	G	H	I	J	K	L	M	N	O	P	Q	R	S	T	U	V	W	X	Y	Z	AA	AB	
A	B	C	D	E	F	G	H	I	J	K	L	M	N	O	P	Q	R	S	T	U	V	W	X	Y	Z	AA	AB		
Number in sample	2,145	108	262	227	8	98	0	38	52	16	11	29	66	92	12	2	3	0	2	7	0	1	60	3	7	0	100	8	
Number missing or multiple answer	30	1	3	1	0	1	0	0	1	0	0	1	0	0	1	0	0	0	0	0	0	1	0	0	0	0	1	0	
Number no experience	NA	NA	NA	NA	NA	NA	NA	NA	NA	NA	NA	NA	NA	NA	NA	NA	NA	NA	NA	NA	NA	NA	NA	NA	NA	NA	NA	NA	
Usable responses	2,115 98.6%	107 99.1%	259 98.9%	226 99.6%	8 100.0%	97 99.0%	0 ---	38 100.0%	51 98.1%	16 100.0%	11 100.0%	28 96.6%	66 100.0%	92 100.0%	11 91.7%	2 100.0%	3 100.0%	0 ---	2 100.0%	7 100.0%	0 ---	1 100.0%	59 98.3%	3 ---	7 100.0%	0 ---	99 99.0%	8 100.0%	
0 Worst health care possible	4 0.2%	1 0.9%	0 0.0%	1 0.4%	1 12.5%	0 0.0%	0 ---	0 0.0%	1 2.0%	0 0.0%	0 0.0%	0 0.0%	1 1.5%	1 1.1%	0 0.0%	0 0.0%	0 0.0%	0 0.0%	0 0.0%	0 0.0%	0 0.0%	0 0.0%	0 0.0%	0 0.0%	1 14.3%	0 ---	1 1.0%	0 0.0%	
1	2 0.1%	0 0.0%	0 0.0%	0 0.0%	0 0.0%	0 0.0%	0 ---	0 0.0%	0 0.0%	0 0.0%	0 0.0%	0 0.0%	0 0.0%	0 0.0%	0 0.0%	0 0.0%	0 0.0%	0 0.0%	0 0.0%	0 0.0%	0 0.0%	0 0.0%	0 0.0%	0 0.0%	0 0.0%	0 ---	0 0.0%	0 0.0%	
2	3 0.1%	0 0.0%	0 0.0%	0 0.0%	0 0.0%	0 0.0%	0 ---	0 0.0%	0 0.0%	0 0.0%	0 0.0%	0 0.0%	0 0.0%	0 0.0%	0 0.0%	0 0.0%	0 0.0%	0 0.0%	0 0.0%	0 0.0%	0 0.0%	0 0.0%	0 0.0%	0 0.0%	0 0.0%	0 ---	0 0.0%	0 0.0%	
3	6 0.3%	0 0.0%	2 0.8%	2 0.9%	0 0.0%	0 0.0%	0 ---	0 0.0%	0 0.0%	0 0.0%	0 0.0%	0 0.0%	0 0.0%	0 0.0%	0 0.0%	0 0.0%	0 0.0%	0 0.0%	0 0.0%	0 0.0%	0 0.0%	0 0.0%	0 0.0%	0 0.0%	0 0.0%	0 ---	0 0.0%	0 0.0%	
4	8 0.4%	0 0.0%	0 0.0%	1 0.4%	0 0.0%	0 0.0%	0 ---	0 0.0%	0 0.0%	0 0.0%	0 0.0%	0 0.0%	0 0.0%	0 0.0%	0 0.0%	0 0.0%	0 0.0%	0 0.0%	0 0.0%	0 0.0%	0 0.0%	0 0.0%	0 0.0%	0 0.0%	0 0.0%	0 ---	0 0.0%	0 0.0%	
5	51 2.4%	5 4.7%	5 1.9%	5 2.2%	0 0.0%	5 5.2%	0 ---	3 7.9%	1 2.0%	1 6.3%	0 0.0%	2 7.1%	3 4.5%	4 4.3%	1 9.1%	0 0.0%	1 33.3%	0 ---	0 0.0%	0 0.0%	0 0.0%	0 0.0%	4 6.8%	0 0.0%	0 0.0%	0 ---	4 4.0%	1 12.5%	
6	71 3.4%	4 3.7%	10 3.9%	7 3.1%	0 0.0%	4 4.1%	0 ---	1 2.6%	3 5.9%	0 0.0%	0 0.0%	4 6.1%	4 4.3%	0 0.0%	0 0.0%	0 0.0%	0 0.0%	0 0.0%	0 0.0%	0 0.0%	0 0.0%	2 3.4%	1 33.3%	0 0.0%	0 ---	4 4.0%	0 0.0%		
7	152 7.2%	6 5.6%	21 8.1%	26 11.5%	1 12.5%	5 5.2%	0 ---	1 2.6%	2 3.9%	3 18.8%	0 0.0%	3 10.7%	3 4.5%	3 3.3%	2 18.2%	0 0.0%	0 0.0%	0 0.0%	0 0.0%	0 0.0%	0 0.0%	3 5.1%	0 0.0%	0 0.0%	0 ---	4 4.0%	2 25.0%		
8	388 18.3%	14 13.1%	45 17.4%	51 22.6%	1 12.5%	13 13.4%	0 ---	4 10.5%	8 15.7%	2 12.5%	3 27.3%	3 10.7%	8 12.1%	10 10.9%	3 27.3%	1 50.0%	0 0.0%	0 0.0%	0 0.0%	2 28.6%	0 ---	0 0.0%	9 15.3%	0 0.0%	0 0.0%	0 ---	11 11.1%	3 37.5%	
9	405 19.1%	19 17.8%	50 19.3%	40 17.7%	0 0.0%	19 19.6%	0 ---	7 18.4%	9 17.6%	2 12.5%	2 18.2%	5 17.9%	12 18.2%	19 20.7%	0 0.0%	0 0.0%	0 0.0%	0 0.0%	1 50.0%	1 14.3%	0 ---	1 100.0%	10 16.9%	0 0.0%	2 28.6%	0 ---	18 18.2%	1 12.5%	
10 Best health care possible	1,025 48.5%	58 54.2%	126 48.6%	93 41.2%	5 62.5%	51 52.6%	0 ---	22 57.9%	27 52.9%	8 50.0%	6 54.5%	15 53.6%	35 53.0%	51 55.4%	5 45.5%	1 50.0%	2 66.7%	0 ---	1 50.0%	4 57.1%	0 ---	0 0.0%	31 52.5%	2 66.7%	4 57.1%	0 ---	57 57.6%	1 12.5%	

NA - There is no "no experience" category for this question.

Question 9

Using any number from 0 to 10, where 0 is the worst health care possible and 10 is the best health care possible, what number would you use to rate all your child's health care in the last 6 months?

Base: All respondents whose child went to a doctor's office/clinic (Q7)

	2021 State OHP	2021	2020	2019	Respondent's Gender Identity (Q73)			Child's Age (Q69)			Respondent's Education (Q74)			Child's Health Status (Q53)			Primary Race (Q90RC)									Child's Doctor Visits in Last 6 Months (Q7)			
					Male	Female	Non-binary, genderqueer, or other	0 to 5	6 to 13	14 to 18	Less than HS grad	HS grad	Some College or more	Excellent or Very Good	Good	Fair or Poor	American Indian or Alaska Native	Asian	Black or African American	Hispanic or Latino/a	Middle Eastern/Northern African	Native Hawaiian or Pacific Islander	White	Other	Multiracial	None	1 to 4	5 or more	
					A	B	C	D	E	F	G	H	I	J	K	L	M	N	O	P	Q	R	S	T	U	V	W	X	Y
Number in sample	2,145	108	262	227	8	98	0	38	52	16	11	29	66	92	12	2	3	0	2	7	0	1	60	3	7	0	100	8	
Number missing or multiple answer	30	1	3	1	0	1	0	0	1	0	0	1	0	0	1	0	0	0	0	0	0	0	1	0	0	0	1	0	
Number no experience	NA	NA	NA	NA	NA	NA	NA	NA	NA	NA	NA	NA	NA	NA	NA	NA	NA	NA	NA	NA	NA	NA	NA	NA	NA	NA	NA	NA	
Usable responses	2,115 98.6%	107 99.1%	259 98.9%	226 99.6%	8 100.0%	97 99.0%	0 ---	38 100.0%	51 98.1%	16 100.0%	11 100.0%	28 96.6%	66 100.0%	92 100.0%	11 91.7%	2 100.0%	3 100.0%	0 ---	2 100.0%	7 100.0%	0 ---	1 100.0%	59 98.3%	3 ---	7 100.0%	0 ---	99 99.0%	8 100.0%	
0 to 4	23 1.1%	1 0.9%	2 0.8%	4 1.8%	1 12.5%	0 0.0%	0 ---	0 0.0%	1 2.0%	0 0.0%	0 0.0%	0 1.5%	1 1.1%	0 0.0%	0 0.0%	0 0.0%	0 0.0%	0 0.0%	0 0.0%	0 0.0%	0 0.0%	0 0.0%	0 0.0%	0 0.0%	1 14.3%	0 ---	1 1.0%	0 0.0%	
5	51 2.4%	5 4.7%	5 1.9%	5 2.2%	0 0.0%	5 5.2%	0 ---	3 7.9%	1 2.0%	1 6.3%	0 0.0%	2 7.1%	3 4.5%	4 4.3%	1 9.1%	0 0.0%	1 33.3%	0 ---	0 0.0%	0 0.0%	0 0.0%	0 0.0%	4 6.8%	0 0.0%	0 0.0%	0 0.0%	4 4.0%	1 12.5%	
6 or 7	223 10.5%	10 9.3%	31 12.0%	33 14.6%	1 12.5%	9 9.3%	0 ---	2 5.3%	5 9.8%	3 18.8%	0 0.0%	3 10.7%	7 10.6%	7 7.6%	2 18.2%	0 0.0%	0 0.0%	0 0.0%	0 0.0%	0 0.0%	0 0.0%	0 0.0%	5 8.5%	1 33.3%	0 0.0%	0 ---	8 8.1%	2 25.0%	
8 to 10	1,818 86.0%	91 85.0%	221 85.3%	184 81.4%	6 75.0%	83 85.6%	0 ---	33 86.8%	44 86.3%	12 75.0%	11 100.0%	23 82.1%	55 83.3%	80 87.0%	8 72.7%	2 100.0%	2 66.7%	0 ---	2 100.0%	7 100.0%	0 ---	1 100.0%	50 84.7%	2 66.7%	6 85.7%	0 ---	86 86.9%	5 62.5%	
Significantly different from column:*																													
0 to 6	145 6.9%	10 9.3%	17 6.6%	16 7.1%	1 12.5%	9 9.3%	0 ---	4 10.5%	5 9.8%	1 6.3%	0 0.0%	2 7.1%	8 12.1%	9 9.8%	1 9.1%	0 0.0%	1 33.3%	0 ---	0 0.0%	0 0.0%	0 0.0%	0 0.0%	6 10.2%	1 33.3%	1 14.3%	0 ---	9 9.1%	1 12.5%	
7 to 8	540 25.5%	20 18.7%	66 25.5%	77 34.1%	2 25.0%	18 18.6%	0 ---	5 13.2%	10 19.6%	5 31.3%	3 27.3%	6 21.4%	11 16.7%	13 14.1%	5 45.5%	1 50.0%	0 0.0%	0 0.0%	0 0.0%	2 28.6%	0 ---	0 0.0%	12 20.3%	0 0.0%	0 0.0%	0 ---	15 15.2%	5 62.5%	
9 to 10	1,430 67.6%	77 72.0%	176 68.0%	133 58.8%	5 62.5%	70 72.2%	0 ---	29 76.3%	36 70.6%	10 62.5%	8 72.7%	20 71.4%	47 71.2%	70 76.1%	5 45.5%	1 50.0%	2 66.7%	0 ---	2 100.0%	5 71.4%	0 ---	1 100.0%	41 69.5%	2 66.7%	6 85.7%	0 ---	75 75.8%	2 25.0%	
Significantly different from column:*		D																											

NA - There is no "no experience" category for this question.

*A letter in a cell means the percentage in the cell immediately above is significantly different from the percentage in the column headed by that letter (in that same row). The significance test was conducted at the 95% confidence level.

Question 10

In the last 6 months, how often was it easy to get the care, tests, or treatment your child needed?

Base: All respondents whose child went to a doctor's office/clinic (Q7)

	2021 State OHP	2021	2020	2019	Respondent's Gender Identity (Q73)			Child's Age (Q69)			Respondent's Education (Q74)			Child's Health Status (Q53)			Primary Race (Q90RC)									Child's Doctor Visits in Last 6 Months (Q7)			
					Male	Female	Non-binary, genderqueer, or other	0 to 5	6 to 13	14 to 18	Less than HS grad	HS grad	Some College or more	Excellent or Very Good	Good	Fair or Poor	American Indian or Alaska Native	Asian	Black or African American	Hispanic or Latino/a	Middle Eastern/Northern African	Native Hawaiian or Pacific Islander	White	Other	Multiracial	None	1 to 4	5 or more	
					A	B	C	D	E	F	G	H	I	J	K	L	M	N	O	P	Q	R	S	T	U	V	W	X	Y
Number in sample	2,145	108	262	227	8	98	0	38	52	16	11	29	66	92	12	2	3	0	2	7	0	1	60	3	7	0	100	8	
Number missing or multiple answer	28	2	2	1	0	2	0	1	1	0	0	1	1	2	0	0	0	0	0	0	0	0	2	0	0	0	2	0	
Number no experience	NA	NA	NA	NA	NA	NA	NA	NA	NA	NA	NA	NA	NA	NA	NA	NA	NA	NA	NA	NA	NA	NA	NA	NA	NA	NA	NA	NA	NA
Usable responses	2,117 98.7%	106 98.1%	260 99.2%	226 99.6%	8 100.0%	96 98.0%	0 ---	37 97.4%	51 98.1%	16 100.0%	11 100.0%	28 96.6%	65 98.5%	90 97.8%	12 100.0%	2 100.0%	3 100.0%	0 ---	2 100.0%	7 100.0%	0 ---	1 100.0%	58 96.7%	3 ---	7 100.0%	0 ---	98 98.0%	8 100.0%	
Never	21 1.0%	1 0.9%	1 0.4%	2 0.9%	1 12.5%	0 0.0%	0 ---	0 0.0%	1 2.0%	0 0.0%	0 0.0%	0 0.0%	1 1.5%	1 1.1%	0 0.0%	0 0.0%	0 0.0%	0 ---	0 0.0%	0 0.0%	0 ---	0 0.0%	0 0.0%	0 0.0%	1 14.3%	0 ---	1 1.0%	0 0.0%	
Sometimes	178 8.4%	8 7.5%	20 7.7%	15 6.6%	0 0.0%	8 8.3%	0 ---	3 8.1%	5 9.8%	0 0.0%	0 0.0%	1 3.6%	7 10.8%	7 7.8%	1 8.3%	0 0.0%	0 0.0%	0 ---	0 0.0%	0 0.0%	0 ---	0 0.0%	6 10.3%	1 33.3%	0 0.0%	0 ---	7 7.1%	1 12.5%	
Usually	566 26.7%	21 19.8%	65 25.0%	73 32.3%	1 12.5%	20 20.8%	0 ---	10 27.0%	10 19.6%	1 6.3%	2 18.2%	8 28.6%	11 16.9%	14 15.6%	7 58.3%	0 0.0%	1 33.3%	0 ---	1 50.0%	1 14.3%	0 ---	0 0.0%	9 15.5%	0 0.0%	1 14.3%	0 ---	17 17.3%	4 50.0%	
Always	1,352 63.9%	76 71.7%	174 66.9%	136 60.2%	6 75.0%	68 70.8%	0 ---	24 64.9%	35 68.6%	15 93.8%	9 81.8%	19 67.9%	46 70.8%	68 75.6%	4 33.3%	2 100.0%	2 66.7%	0 ---	1 50.0%	6 85.7%	0 ---	1 100.0%	43 74.1%	2 66.7%	5 71.4%	0 ---	73 74.5%	3 37.5%	
Significantly different from column:*		D																											
Usually or Always	1,918 90.6%	97 91.5%	239 91.9%	209 92.5%	7 87.5%	88 91.7%	0 ---	34 91.9%	45 88.2%	16 100.0%	11 100.0%	27 96.4%	57 87.7%	82 91.1%	11 91.7%	2 100.0%	3 100.0%	0 ---	2 100.0%	7 100.0%	0 ---	1 100.0%	52 89.7%	2 66.7%	6 85.7%	0 ---	90 91.8%	7 87.5%	
Significantly different from column:*																													

NA - There is no "no experience" category for this question.

*A letter in a cell means the percentage in the cell immediately above is significantly different from the percentage in the column headed by that letter (in that same row). The significance test was conducted at the 95% confidence level.

Question 11

Is your child now enrolled in any kind of school or daycare?

Base: All respondents

	2021 State OHP	2021	2020	2019	Respondent's Gender Identity (Q73)			Child's Age (Q69)			Respondent's Education (Q74)			Child's Health Status (Q53)			Primary Race (Q90RC)									Child's Doctor Visits in Last 6 Months (Q7)		
					Male	Female	Non-binary, genderqueer, or other	0 to 5	6 to 13	14 to 18	Less than HS grad	HS grad	Some College or more	Excellent or Very Good	Good	Fair or Poor	American Indian or Alaska Native	Asian	Black or African American	Hispanic or Latino/a	Middle Eastern/Northern African	Native Hawaiian or Pacific Islander	White	Other	Multiracial	None	1 to 4	5 or more
					E	F	G	H	I	J	K	L	M	N	O	P	Q	R	S	T	U	V	W	X	Y	Z	AA	AB
Number in sample	3,970	213	364	111	25	180	0	67	92	46	26	60	118	178	24	5	6	3	2	17	1	1	103	5	21	97	100	8
Number missing or multiple answer	42	3	5	0	1	2	0	1	1	1	0	1	2	2	0	0	0	0	0	0	0	0	3	0	0	1	0	1
Number no experience	NA	NA	NA	NA	NA	NA	NA	NA	NA	NA	NA	NA	NA	NA	NA	NA	NA	NA	NA	NA	NA	NA	NA	NA	NA	NA	NA	NA
Usable responses	3,928 98.9%	210 98.6%	359 98.6%	111 100.0%	24 96.0%	178 98.9%	0 ---	66 98.5%	91 98.9%	45 97.8%	26 100.0%	59 98.3%	116 98.3%	176 98.9%	24 100.0%	5 100.0%	6 100.0%	3 100.0%	2 100.0%	17 100.0%	1 100.0%	1 100.0%	100 97.1%	5 ---	21 100.0%	96 99.0%	100 100.0%	7 87.5%
Yes	2,739 69.7%	148 70.5%	275 76.6%	82 73.9%	21 87.5%	121 68.0%	0 ---	22 33.3%	82 90.1%	39 86.7%	20 76.9%	40 67.8%	82 70.7%	122 69.3%	20 83.3%	2 40.0%	3 50.0%	2 66.7%	2 100.0%	13 76.5%	1 100.0%	0 0.0%	72 72.0%	4 80.0%	17 81.0%	72 75.0%	65 65.0%	7 100.0%
No	1,189 30.3%	62 29.5%	84 23.4%	29 26.1%	3 12.5%	57 32.0%	0 ---	44 66.7%	9 9.9%	6 13.3%	6 23.1%	19 32.2%	34 29.3%	54 30.7%	4 16.7%	3 60.0%	3 50.0%	1 33.3%	0 0.0%	4 23.5%	0 0.0%	1 100.0%	28 28.0%	1 20.0%	4 19.0%	24 25.0%	35 35.0%	0 0.0%
Significantly different from column:*					F	E		I,J	H	H																		

NA - There is no "no experience" category for this question.

*A letter in a cell means the percentage in the cell immediately above is significantly different from the percentage in the column headed by that letter (in that same row). The significance test was conducted at the 95% confidence level.

Question 12

In the last 6 months, did you need your child's doctors or other health providers to contact a school or daycare center about your child's health or health care?

Base: All respondents whose child is enrolled in school or daycare (Q11)

	2021 State OHP	2021	2020	2019	Respondent's Gender Identity (Q73)			Child's Age (Q69)			Respondent's Education (Q74)			Child's Health Status (Q53)			Primary Race (Q90RC)									Child's Doctor Visits in Last 6 Months (Q7)			
					Male	Female	Non-binary, genderqueer, or other	0 to 5	6 to 13	14 to 18	Less than HS grad	HS grad	Some College or more	Excellent or Very Good	Good	Fair or Poor	American Indian or Alaska Native	Asian	Black or African American	Hispanic or Latino/a	Middle Eastern/Northern African	Native Hawaiian or Pacific Islander	White	Other	Multiracial	None	1 to 4	5 or more	
					E	F	G	H	I	J	K	L	M	N	O	P	Q	R	S	T	U	V	W	X	Y	Z	AA	AB	
Number in sample	2,739	148	275	82	21	121	0	22	82	39	20	40	82	122	20	2	3	2	2	13	1	0	72	4	17	72	65	7	
Number missing or multiple answer	63	4	4	0	1	3	0	1	1	2	1	1	2	4	0	0	0	1	0	1	0	0	1	0	0	2	1	0	
Number no experience	NA	NA	NA	NA	NA	NA	NA	NA	NA	NA	NA	NA	NA	NA	NA	NA	NA	NA	NA	NA	NA	NA	NA	NA	NA	NA	NA	NA	NA
Usable responses	2,676 97.7%	144 97.3%	271 98.5%	82 100.0%	20 95.2%	118 97.5%	0 ---	21 95.5%	81 98.8%	37 94.9%	19 95.0%	39 97.5%	80 97.6%	118 96.7%	20 100.0%	2 100.0%	3 100.0%	1 50.0%	2 100.0%	12 92.3%	1 100.0%	0 ---	71 98.6%	4 ---	17 100.0%	70 97.2%	64 98.5%	7 100.0%	
Yes	193 7.2%	10 6.9%	27 10.0%	6 7.3%	2 10.0%	7 5.9%	0 ---	3 14.3%	5 6.2%	1 2.7%	2 10.5%	3 7.7%	4 5.0%	8 6.8%	1 5.0%	0 0.0%	0 0.0%	0 0.0%	1 8.3%	1 0.0%	0 ---	4 5.6%	0 0.0%	0 0.0%	3 4.3%	4 6.3%	2 28.6%		
No	2,483 92.8%	134 93.1%	244 90.0%	76 92.7%	18 90.0%	111 94.1%	0 ---	18 85.7%	76 93.8%	36 97.3%	17 89.5%	36 92.3%	76 95.0%	110 93.2%	19 95.0%	2 100.0%	3 100.0%	1 100.0%	1 50.0%	11 91.7%	1 100.0%	0 ---	67 94.4%	4 100.0%	17 100.0%	67 95.7%	60 93.8%	5 71.4%	
Significantly different from column:*																													

NA - There is no "no experience" category for this question.

*A letter in a cell means the percentage in the cell immediately above is significantly different from the percentage in the column headed by that letter (in that same row). The significance test was conducted at the 95% confidence level.

Question 13

In the last 6 months, did you get the help you needed from your child's doctors or other health providers in contacting your child's school or daycare?

Base: All respondents whose child is enrolled in school or daycare and needed their child's doctor/health provider to contact school/daycare center about their child's health (Q11 & Q12)

	2021 State OHP	2021	2020	2019	Respondent's Gender Identity (Q73)			Child's Age (Q69)			Respondent's Education (Q74)			Child's Health Status (Q53)			Primary Race (Q90RC)									Child's Doctor Visits in Last 6 Months (Q7)		
					Male	Female	Non-binary, genderqueer, or other	0 to 5	6 to 13	14 to 18	Less than HS grad	HS grad	Some College or more	Excellent or Very Good	Good	Fair or Poor	American Indian or Alaska Native	Asian	Black or African American	Hispanic or Latino/a	Middle Eastern/Northern African	Native Hawaiian or Pacific Islander	White	Other	Multiracial	None	1 to 4	5 or more
					E	F	G	H	I	J	K	L	M	N	O	P	Q	R	S	T	U	V	W	X	Y	Z	AA	AB
Number in sample	193	10	27	6	2	7	0	3	5	1	2	3	4	8	1	0	0	0	1	1	0	0	4	0	0	3	4	2
Number missing or multiple answer	1	0	1	0	0	0	0	0	0	0	0	0	0	0	0	0	0	0	0	0	0	0	0	0	0	0	0	0
Number no experience	NA	NA	NA	NA	NA	NA	NA	NA	NA	NA	NA	NA	NA	NA	NA	NA	NA	NA	NA	NA	NA	NA	NA	NA	NA	NA	NA	NA
Usable responses	192	10	26	6	2	7	0	3	5	1	2	3	4	8	1	0	0	0	1	1	0	0	4	0	0	3	4	2
	99.5%	100.0%	96.3%	100.0%	100.0%	100.0%	---	100.0%	100.0%	100.0%	100.0%	100.0%	100.0%	100.0%	100.0%	---	---	---	100.0%	100.0%	---	---	100.0%	---	---	100.0%	100.0%	100.0%
Yes	169	10	20	4	2	7	0	3	5	1	2	3	4	8	1	0	0	0	1	1	0	0	4	0	0	3	4	2
	88.0%	100.0%	76.9%	66.7%	100.0%	100.0%	---	100.0%	100.0%	100.0%	100.0%	100.0%	100.0%	100.0%	100.0%	---	---	---	100.0%	100.0%	---	---	100.0%	---	---	100.0%	100.0%	100.0%
No	23	0	6	2	0	0	0	0	0	0	0	0	0	0	0	0	0	0	0	0	0	0	0	0	0	0	0	0
	12.0%	0.0%	23.1%	33.3%	0.0%	0.0%	---	0.0%	0.0%	0.0%	0.0%	0.0%	0.0%	0.0%	0.0%	---	---	---	0.0%	0.0%	---	---	0.0%	---	---	0.0%	0.0%	0.0%
Significantly different from column:*																												

NA - There is no "no experience" category for this question.

*A letter in a cell means the percentage in the cell immediately above is significantly different from the percentage in the column headed by that letter (in that same row). The significance test was conducted at the 95% confidence level.

Question 14

Special medical equipment or devices include a walker, wheelchair, nebulizer, feeding tubes, or oxygen equipment. In the last 6 months, did you get or try to get any special medical equipment or devices for your child?

Base: All respondents

	2021 State OHP	2021	2020	2019	Respondent's Gender Identity (Q73)			Child's Age (Q69)			Respondent's Education (Q74)			Child's Health Status (Q53)			Primary Race (Q90RC)									Child's Doctor Visits in Last 6 Months (Q7)		
					Male	Female	Non-binary, genderqueer, or other	0 to 5	6 to 13	14 to 18	Less than HS grad	HS grad	Some College or more	Excellent or Very Good	Good	Fair or Poor	American Indian or Alaska Native	Asian	Black or African American	Hispanic or Latino/a	Middle Eastern/Northern African	Native Hawaiian or Pacific Islander	White	Other	Multiracial	None	1 to 4	5 or more
					E	F	G	H	I	J	K	L	M	N	O	P	Q	R	S	T	U	V	W	X	Y	Z	AA	AB
A	B	C	D	E	F	G	H	I	J	K	L	M	N	O	P	Q	R	S	T	U	V	W	X	Y	Z	AA	AB	
Number in sample	3,970	213	364	111	25	180	0	67	92	46	26	60	118	178	24	5	6	3	2	17	1	1	103	5	21	97	100	8
Number missing or multiple answer	19	0	3	0	0	0	0	0	0	0	0	0	0	0	0	0	0	0	0	0	0	0	0	0	0	0	0	0
Number no experience	NA	NA	NA	NA	NA	NA	NA	NA	NA	NA	NA	NA	NA	NA	NA	NA	NA	NA	NA	NA	NA	NA	NA	NA	NA	NA	NA	NA
Usable responses	3,951 99.5%	213 100.0%	361 99.2%	111 100.0%	25 100.0%	180 100.0%	0 ---	67 100.0%	92 100.0%	46 100.0%	26 100.0%	60 100.0%	118 100.0%	178 100.0%	24 100.0%	5 100.0%	6 100.0%	3 100.0%	2 100.0%	17 100.0%	1 100.0%	1 100.0%	103 100.0%	5 ---	21 100.0%	97 100.0%	100 100.0%	8 100.0%
Yes	117 3.0%	4 1.9%	11 3.0%	10 9.0%	0 0.0%	4 2.2%	0 ---	2 3.0%	1 1.1%	1 2.2%	0 0.0%	0 0.0%	4 3.4%	2 1.1%	1 4.2%	1 20.0%	0 0.0%	0 0.0%	0 0.0%	0 0.0%	0 0.0%	0 0.0%	3 2.9%	0 0.0%	0 0.0%	1 1.0%	3 3.0%	0 0.0%
No	3,834 97.0%	209 98.1%	350 97.0%	101 91.0%	25 100.0%	176 97.8%	0 ---	65 97.0%	91 98.9%	45 97.8%	26 100.0%	60 100.0%	114 96.6%	176 98.9%	23 95.8%	4 80.0%	6 100.0%	3 100.0%	2 100.0%	17 100.0%	1 100.0%	1 100.0%	100 97.1%	5 100.0%	21 100.0%	96 99.0%	97 97.0%	8 100.0%
Significantly different from column:*																												

NA - There is no "no experience" category for this question.

*A letter in a cell means the percentage in the cell immediately above is significantly different from the percentage in the column headed by that letter (in that same row). The significance test was conducted at the 95% confidence level.

Question 15

In the last 6 months, how often was it easy to get special medical equipment or devices for your child?

Base: All respondents who got or tried to get special medical equipment or device for their child (Q14)

	2021 State OHP	2021	2020	2019	Respondent's Gender Identity (Q73)			Child's Age (Q69)			Respondent's Education (Q74)			Child's Health Status (Q53)			Primary Race (Q90RC)								Child's Doctor Visits in Last 6 Months (Q7)				
					Male	Female	Non-binary, genderqueer, or other	0 to 5	6 to 13	14 to 18	Less than HS grad	HS grad	Some College or more	Excellent or Very Good	Good	Fair or Poor	American Indian or Alaska Native	Asian	Black or African American	Hispanic or Latino/a	Middle Eastern/Northern African	Native Hawaiian or Pacific Islander	White	Other	Multiracial	None	1 to 4	5 or more	
					E	F	G	H	I	J	K	L	M	N	O	P	Q	R	S	T	U	V	W	X	Y	Z	AA	AB	
Number in sample	117	4	11	10	0	4	0	2	1	1	0	0	4	2	1	1	0	0	0	0	0	0	0	3	0	0	1	3	0
Number missing or multiple answer	2	0	0	0	0	0	0	0	0	0	0	0	0	0	0	0	0	0	0	0	0	0	0	0	0	0	0	0	0
Number no experience	NA	NA	NA	NA	NA	NA	NA	NA	NA	NA	NA	NA	NA	NA	NA	NA	NA	NA	NA	NA	NA	NA	NA	NA	NA	NA	NA	NA	NA
Usable responses	115 98.3%	4 100.0%	11 100.0%	10 100.0%	0 ---	4 100.0%	0 ---	2 100.0%	1 100.0%	1 100.0%	0 ---	0 ---	4 100.0%	2 100.0%	1 100.0%	1 100.0%	0 ---	0 ---	0 ---	0 ---	0 ---	0 ---	0 ---	3 100.0%	0 ---	0 ---	1 100.0%	3 100.0%	0 ---
Never	10 8.7%	0 0.0%	2 18.2%	1 10.0%	0 ---	0 0.0%	0 ---	0 0.0%	0 0.0%	0 0.0%	0 ---	0 ---	0 0.0%	0 0.0%	0 0.0%	0 0.0%	0 ---	0 ---	0 ---	0 ---	0 ---	0 ---	0 0.0%	0 ---	0 ---	0 0.0%	0 0.0%	0 ---	0 ---
Sometimes	24 20.9%	1 25.0%	0 0.0%	1 10.0%	0 ---	1 25.0%	0 ---	1 50.0%	0 0.0%	0 0.0%	0 ---	0 ---	1 25.0%	0 0.0%	1 100.0%	0 0.0%	0 ---	0 ---	0 ---	0 ---	0 ---	0 ---	1 33.3%	0 ---	0 ---	0 0.0%	1 33.3%	0 ---	0 ---
Usually	25 21.7%	1 25.0%	3 27.3%	2 20.0%	0 ---	1 25.0%	0 ---	0 0.0%	1 100.0%	0 0.0%	0 ---	0 ---	1 25.0%	1 50.0%	0 0.0%	0 0.0%	0 ---	0 ---	0 ---	0 ---	0 ---	0 ---	0 0.0%	0 ---	0 ---	0 0.0%	1 33.3%	0 ---	0 ---
Always	56 48.7%	2 50.0%	6 54.5%	6 60.0%	0 ---	2 50.0%	0 ---	1 50.0%	0 0.0%	1 100.0%	0 ---	0 ---	2 50.0%	1 50.0%	0 0.0%	1 100.0%	0 ---	0 ---	0 ---	0 ---	0 ---	0 ---	2 66.7%	0 ---	0 ---	1 100.0%	1 33.3%	0 ---	0 ---
Significantly different from column:*																													
Usually or Always	81 70.4%	3 75.0%	9 81.8%	8 80.0%	0 ---	3 75.0%	0 ---	1 50.0%	1 100.0%	1 100.0%	0 ---	0 ---	3 75.0%	2 100.0%	0 0.0%	1 100.0%	0 ---	0 ---	0 ---	0 ---	0 ---	0 ---	2 66.7%	0 ---	0 ---	1 100.0%	2 66.7%	0 ---	0 ---
Significantly different from column:*																													

NA - There is no "no experience" category for this question.

*A letter in a cell means the percentage in the cell immediately above is significantly different from the percentage in the column headed by that letter (in that same row). The significance test was conducted at the 95% confidence level.

Question 16

Did anyone from your child's health plan, doctor's office, or clinic help you get special medical equipment or devices for your child?

Base: All respondents who got or tried to get special medical equipment or device for their child (Q14)

	2021 State OHP	2021	2020	2019	Respondent's Gender Identity (Q73)			Child's Age (Q69)			Respondent's Education (Q74)			Child's Health Status (Q53)			Primary Race (Q90RC)									Child's Doctor Visits in Last 6 Months (Q7)		
					Male	Female	Non-binary, genderqueer, or other	0 to 5	6 to 13	14 to 18	Less than HS grad	HS grad	Some College or more	Excellent or Very Good	Good	Fair or Poor	American Indian or Alaska Native	Asian	Black or African American	Hispanic or Latino/a	Middle Eastern/Northern African	Native Hawaiian or Pacific Islander	White	Other	Multiracial	None	1 to 4	5 or more
					E	F	G	H	I	J	K	L	M	N	O	P	Q	R	S	T	U	V	W	X	Y	Z	AA	AB
A	B	C	D	E	F	G	H	I	J	K	L	M	N	O	P	Q	R	S	T	U	V	W	X	Y	Z	AA	AB	
Number in sample	117	4	11	10	0	4	0	2	1	1	0	0	4	2	1	1	0	0	0	0	0	0	3	0	0	1	3	0
Number missing or multiple answer	1	0	0	0	0	0	0	0	0	0	0	0	0	0	0	0	0	0	0	0	0	0	0	0	0	0	0	0
Number no experience	NA	NA	NA	NA	NA	NA	NA	NA	NA	NA	NA	NA	NA	NA	NA	NA	NA	NA	NA	NA	NA	NA	NA	NA	NA	NA	NA	NA
Usable responses	116 99.1%	4 100.0%	11 100.0%	10 100.0%	0 ---	4 100.0%	0 ---	2 100.0%	1 100.0%	1 100.0%	0 ---	0 ---	4 100.0%	2 100.0%	1 100.0%	1 100.0%	0 ---	0 ---	0 ---	0 ---	0 ---	0 ---	3 100.0%	0 ---	0 ---	1 100.0%	3 100.0%	0 ---
Yes	89 76.7%	4 100.0%	8 72.7%	8 80.0%	0 ---	4 100.0%	0 ---	2 100.0%	1 100.0%	1 100.0%	0 ---	0 ---	4 100.0%	2 100.0%	1 100.0%	1 100.0%	0 ---	0 ---	0 ---	0 ---	0 ---	3 100.0%	0 ---	0 ---	1 100.0%	3 100.0%	0 ---	
No	27 23.3%	0 0.0%	3 27.3%	2 20.0%	0 ---	0 0.0%	0 ---	0 0.0%	0 0.0%	0 0.0%	0 ---	0 ---	0 0.0%	0 0.0%	0 0.0%	0 0.0%	0 ---	0 ---	0 ---	0 ---	0 ---	0 0.0%	0 ---	0 ---	0 0.0%	0 0.0%	0 ---	
Significantly different from column:*																												

NA - There is no "no experience" category for this question.

*A letter in a cell means the percentage in the cell immediately above is significantly different from the percentage in the column headed by that letter (in that same row). The significance test was conducted at the 95% confidence level.

Question 17

In the last 6 months, did you get or try to get special therapy such as physical, occupational, or speech therapy for your child?

Base: All respondents

	2021 State OHP	2021	2020	2019	Respondent's Gender Identity (Q73)			Child's Age (Q69)			Respondent's Education (Q74)			Child's Health Status (Q53)			Primary Race (Q90RC)									Child's Doctor Visits in Last 6 Months (Q7)		
					Male	Female	Non-binary, genderqueer, or other	0 to 5	6 to 13	14 to 18	Less than HS grad	HS grad	Some College or more	Excellent or Very Good	Good	Fair or Poor	American Indian or Alaska Native	Asian	Black or African American	Hispanic or Latino/a	Middle Eastern/Northern African	Native Hawaiian or Pacific Islander	White	Other	Multiracial	None	1 to 4	5 or more
					E	F	G	H	I	J	K	L	M	N	O	P	Q	R	S	T	U	V	W	X	Y	Z	AA	AB
A	B	C	D	E	F	G	H	I	J	K	L	M	N	O	P	Q	R	S	T	U	V	W	X	Y	Z	AA	AB	
Number in sample	3,970	213	364	111	25	180	0	67	92	46	26	60	118	178	24	5	6	3	2	17	1	1	103	5	21	97	100	8
Number missing or multiple answer	25	0	3	1	0	0	0	0	0	0	0	0	0	0	0	0	0	0	0	0	0	0	0	0	0	0	0	0
Number no experience	NA	NA	NA	NA	NA	NA	NA	NA	NA	NA	NA	NA	NA	NA	NA	NA	NA	NA	NA	NA	NA	NA	NA	NA	NA	NA	NA	NA
Usable responses	3,945	213	361	110	25	180	0	67	92	46	26	60	118	178	24	5	6	3	2	17	1	1	103	5	21	97	100	8
	99.4%	100.0%	99.2%	99.1%	100.0%	100.0%	---	100.0%	100.0%	100.0%	100.0%	100.0%	100.0%	100.0%	100.0%	100.0%	100.0%	100.0%	100.0%	100.0%	100.0%	100.0%	---	100.0%	100.0%	100.0%	100.0%	100.0%
Yes	419	22	37	21	5	16	0	6	13	2	3	4	13	12	7	2	0	0	0	2	0	0	11	0	2	6	9	5
	10.6%	10.3%	10.2%	19.1%	20.0%	8.9%	---	9.0%	14.1%	4.3%	11.5%	6.7%	11.0%	6.7%	29.2%	40.0%	0.0%	0.0%	0.0%	11.8%	0.0%	0.0%	10.7%	0.0%	9.5%	6.2%	9.0%	62.5%
No	3,526	191	324	89	20	164	0	61	79	44	23	56	105	166	17	3	6	3	2	15	1	1	92	5	19	91	91	3
	89.4%	89.7%	89.8%	80.9%	80.0%	91.1%	---	91.0%	85.9%	95.7%	88.5%	93.3%	89.0%	93.3%	70.8%	60.0%	100.0%	100.0%	100.0%	88.2%	100.0%	100.0%	89.3%	100.0%	90.5%	93.8%	91.0%	37.5%
Significantly different from column:*		D																										

NA - There is no "no experience" category for this question.

*A letter in a cell means the percentage in the cell immediately above is significantly different from the percentage in the column headed by that letter (in that same row). The significance test was conducted at the 95% confidence level.

Question 18

In the last 6 months, how often was it easy to get this therapy for your child?

Base: All respondents who got or tried to get special therapy for their child (Q17)

	2021 State OHP	2021	2020	2019	Respondent's Gender Identity (Q73)			Child's Age (Q69)			Respondent's Education (Q74)			Child's Health Status (Q53)			Primary Race (Q90RC)									Child's Doctor Visits in Last 6 Months (Q7)		
					Male	Female	Non-binary, genderqueer, or other	0 to 5	6 to 13	14 to 18	Less than HS grad	HS grad	Some College or more	Excellent or Very Good	Good	Fair or Poor	American Indian or Alaska Native	Asian	Black or African American	Hispanic or Latino/a	Middle Eastern/Northern African	Native Hawaiian or Pacific Islander	White	Other	Multiracial	None	1 to 4	5 or more
					E	F	G	H	I	J	K	L	M	N	O	P	Q	R	S	T	U	V	W	X	Y	Z	AA	AB
A	B	C	D	E	F	G	H	I	J	K	L	M	N	O	P	Q	R	S	T	U	V	W	X	Y	Z	AA	AB	
Number in sample	419	22	37	21	5	16	0	6	13	2	3	4	13	12	7	2	0	0	0	2	0	0	11	0	2	6	9	5
Number missing or multiple answer	5	0	0	0	0	0	0	0	0	0	0	0	0	0	0	0	0	0	0	0	0	0	0	0	0	0	0	0
Number no experience	NA	NA	NA	NA	NA	NA	NA	NA	NA	NA	NA	NA	NA	NA	NA	NA	NA	NA	NA	NA	NA	NA	NA	NA	NA	NA	NA	NA
Usable responses	414	22	37	21	5	16	0	6	13	2	3	4	13	12	7	2	0	0	0	2	0	0	11	0	2	6	9	5
	98.8%	100.0%	100.0%	100.0%	100.0%	100.0%	---	100.0%	100.0%	100.0%	100.0%	100.0%	100.0%	100.0%	100.0%	100.0%	---	---	---	100.0%	---	---	100.0%	---	100.0%	100.0%	100.0%	100.0%
Never	45	3	6	2	1	2	0	0	3	0	0	1	2	3	0	0	0	0	0	0	0	1	0	1	1	2	0	
	10.9%	13.6%	16.2%	9.5%	20.0%	12.5%	---	0.0%	23.1%	0.0%	0.0%	25.0%	15.4%	25.0%	0.0%	0.0%	---	---	---	0.0%	---	---	9.1%	---	50.0%	16.7%	22.2%	0.0%
Sometimes	62	3	7	2	1	2	0	0	3	0	0	1	2	2	1	0	0	0	0	0	0	2	0	0	1	1	1	
	15.0%	13.6%	18.9%	9.5%	20.0%	12.5%	---	0.0%	23.1%	0.0%	0.0%	25.0%	15.4%	16.7%	14.3%	0.0%	---	---	---	0.0%	---	---	18.2%	---	0.0%	16.7%	11.1%	20.0%
Usually	107	6	9	9	1	5	0	4	2	0	1	1	4	3	3	0	0	0	0	0	0	4	0	1	1	3	2	
	25.8%	27.3%	24.3%	42.9%	20.0%	31.3%	---	66.7%	15.4%	0.0%	33.3%	25.0%	30.8%	25.0%	42.9%	0.0%	---	---	---	0.0%	---	---	36.4%	---	50.0%	16.7%	33.3%	40.0%
Always	200	10	15	8	2	7	0	2	5	2	2	1	5	4	3	2	0	0	0	2	0	0	4	0	0	3	3	2
	48.3%	45.5%	40.5%	38.1%	40.0%	43.8%	---	33.3%	38.5%	100.0%	66.7%	25.0%	38.5%	33.3%	42.9%	100.0%	---	---	---	100.0%	---	---	36.4%	---	0.0%	50.0%	33.3%	40.0%
Significantly different from column:*																												
Usually or Always	307	16	24	17	3	12	0	6	7	2	3	2	9	7	6	2	0	0	0	2	0	0	8	0	1	4	6	4
	74.2%	72.7%	64.9%	81.0%	60.0%	75.0%	---	100.0%	53.8%	100.0%	100.0%	50.0%	69.2%	58.3%	85.7%	100.0%	---	---	---	100.0%	---	---	72.7%	---	50.0%	66.7%	66.7%	80.0%
Significantly different from column:*																												

NA - There is no "no experience" category for this question.

*A letter in a cell means the percentage in the cell immediately above is significantly different from the percentage in the column headed by that letter (in that same row). The significance test was conducted at the 95% confidence level.

Question 19

Did anyone from your child's health plan, doctor's office, or clinic help you get this therapy for your child?

Base: All respondents who got or tried to get special therapy for their child (Q17)

	2021 State OHP	2021	2020	2019	Respondent's Gender Identity (Q73)			Child's Age (Q69)			Respondent's Education (Q74)			Child's Health Status (Q53)			Primary Race (Q90RC)									Child's Doctor Visits in Last 6 Months (Q7)		
					Male	Female	Non-binary, genderqueer, or other	0 to 5	6 to 13	14 to 18	Less than HS grad	HS grad	Some College or more	Excellent or Very Good	Good	Fair or Poor	American Indian or Alaska Native	Asian	Black or African American	Hispanic or Latino/a	Middle Eastern/Northern African	Native Hawaiian or Pacific Islander	White	Other	Multiracial	None	1 to 4	5 or more
					E	F	G	H	I	J	K	L	M	N	O	P	Q	R	S	T	U	V	W	X	Y	Z	AA	AB
Number in sample	419	22	37	21	5	16	0	6	13	2	3	4	13	12	7	2	0	0	0	2	0	0	11	0	2	6	9	5
Number missing or multiple answer	9	0	0	1	0	0	0	0	0	0	0	0	0	0	0	0	0	0	0	0	0	0	0	0	0	0	0	0
Number no experience	NA	NA	NA	NA	NA	NA	NA	NA	NA	NA	NA	NA	NA	NA	NA	NA	NA	NA	NA	NA	NA	NA	NA	NA	NA	NA	NA	NA
Usable responses	410	22	37	20	5	16	0	6	13	2	3	4	13	12	7	2	0	0	0	2	0	0	11	0	2	6	9	5
	97.9%	100.0%	100.0%	95.2%	100.0%	100.0%	---	100.0%	100.0%	100.0%	100.0%	100.0%	100.0%	100.0%	100.0%	100.0%	---	---	---	100.0%	---	---	100.0%	---	100.0%	100.0%	100.0%	100.0%
Yes	287	13	28	14	1	11	0	5	5	2	1	1	10	6	4	2	0	0	0	1	0	0	9	0	0	1	7	3
	70.0%	59.1%	75.7%	70.0%	20.0%	68.8%	---	83.3%	38.5%	100.0%	33.3%	25.0%	76.9%	50.0%	57.1%	100.0%	---	---	---	50.0%	---	---	81.8%	---	0.0%	16.7%	77.8%	60.0%
No	123	9	9	6	4	5	0	1	8	0	2	3	3	6	3	0	0	0	1	0	0	2	0	2	5	2	2	
	30.0%	40.9%	24.3%	30.0%	80.0%	31.3%	---	16.7%	61.5%	0.0%	66.7%	75.0%	23.1%	50.0%	42.9%	0.0%	---	---	---	50.0%	---	---	18.2%	---	100.0%	83.3%	22.2%	40.0%
Significantly different from column:*																												

NA - There is no "no experience" category for this question.

*A letter in a cell means the percentage in the cell immediately above is significantly different from the percentage in the column headed by that letter (in that same row). The significance test was conducted at the 95% confidence level.

Question 20

In the last 6 months, did you get or try to get treatment or counseling for your child for an emotional, developmental, or behavioral problem?

Base: All respondents

	2021 State OHP	2021	2020	2019	Respondent's Gender Identity (Q73)			Child's Age (Q69)			Respondent's Education (Q74)			Child's Health Status (Q53)			Primary Race (Q90RC)									Child's Doctor Visits in Last 6 Months (Q7)		
					Male	Female	Non-binary, genderqueer, or other	0 to 5	6 to 13	14 to 18	Less than HS grad	HS grad	Some College or more	Excellent or Very Good	Good	Fair or Poor	American Indian or Alaska Native	Asian	Black or African American	Hispanic or Latino/a	Middle Eastern/Northern African	Native Hawaiian or Pacific Islander	White	Other	Multiracial	None	1 to 4	5 or more
					A	B	C	D	E	F	G	H	I	J	K	L	M	N	O	P	Q	R	S	T	U	V	W	X
Number in sample	3,970	213	364	111	25	180	0	67	92	46	26	60	118	178	24	5	6	3	2	17	1	1	103	5	21	97	100	8
Number missing or multiple answer	23	1	5	0	0	1	0	1	0	0	0	0	1	0	0	1	0	0	0	0	0	0	1	0	0	1	0	0
Number no experience	NA	NA	NA	NA	NA	NA	NA	NA	NA	NA	NA	NA	NA	NA	NA	NA	NA	NA	NA	NA	NA	NA	NA	NA	NA	NA	NA	NA
Usable responses	3,947	212	359	111	25	179	0	66	92	46	26	60	117	178	24	4	6	3	2	17	1	1	102	5	21	96	100	8
	99.4%	99.5%	98.6%	100.0%	100.0%	99.4%	---	98.5%	100.0%	100.0%	100.0%	100.0%	99.2%	100.0%	100.0%	80.0%	100.0%	100.0%	100.0%	100.0%	100.0%	100.0%	99.0%	---	100.0%	99.0%	100.0%	100.0%
Yes	614	30	67	26	5	25	0	5	17	8	6	9	15	18	10	1	1	0	0	1	1	0	18	0	4	7	15	6
	15.6%	14.2%	18.7%	23.4%	20.0%	14.0%	---	7.6%	18.5%	17.4%	23.1%	15.0%	12.8%	10.1%	41.7%	25.0%	16.7%	0.0%	0.0%	5.9%	100.0%	0.0%	17.6%	0.0%	19.0%	7.3%	15.0%	75.0%
No	3,333	182	292	85	20	154	0	61	75	38	20	51	102	160	14	3	5	3	2	16	0	1	84	5	17	89	85	2
	84.4%	85.8%	81.3%	76.6%	80.0%	86.0%	---	92.4%	81.5%	82.6%	76.9%	85.0%	87.2%	89.9%	58.3%	75.0%	83.3%	100.0%	100.0%	94.1%	0.0%	100.0%	82.4%	100.0%	81.0%	92.7%	85.0%	25.0%
Significantly different from column:*		D																										

NA - There is no "no experience" category for this question.

*A letter in a cell means the percentage in the cell immediately above is significantly different from the percentage in the column headed by that letter (in that same row). The significance test was conducted at the 95% confidence level.

Question 21

In the last 6 months, how often was it easy to get this treatment or counseling for your child?

Base: All respondents who got or tried to get treatment for their child's emotional, developmental, or behavioral problem (Q20)

	2021 State OHP	2021	2020	2019	Respondent's Gender Identity (Q73)			Child's Age (Q69)			Respondent's Education (Q74)			Child's Health Status (Q53)			Primary Race (Q90RC)									Child's Doctor Visits in Last 6 Months (Q7)			
					Male	Female	Non-binary, genderqueer, or other	0 to 5	6 to 13	14 to 18	Less than HS grad	HS grad	Some College or more	Excellent or Very Good	Good	Fair or Poor	American Indian or Alaska Native	Asian	Black or African American	Hispanic or Latino/a	Middle Eastern/Northern African	Native Hawaiian or Pacific Islander	White	Other	Multiracial	None	1 to 4	5 or more	
					E	F	G	H	I	J	K	L	M	N	O	P	Q	R	S	T	U	V	W	X	Y	Z	AA	AB	
A	B	C	D	E	F	G	H	I	J	K	L	M	N	O	P	Q	R	S	T	U	V	W	X	Y	Z	AA	AB		
Number in sample	614	30	67	26	5	25	0	5	17	8	6	9	15	18	10	1	1	0	0	1	1	0	18	0	4	7	15	6	
Number missing or multiple answer	8	0	0	0	0	0	0	0	0	0	0	0	0	0	0	0	0	0	0	0	0	0	0	0	0	0	0	0	
Number no experience	NA	NA	NA	NA	NA	NA	NA	NA	NA	NA	NA	NA	NA	NA	NA	NA	NA	NA	NA	NA	NA	NA	NA	NA	NA	NA	NA	NA	
Usable responses	606	30	67	26	5	25	0	5	17	8	6	9	15	18	10	1	1	0	0	1	1	0	18	0	4	7	15	6	
	98.7%	100.0%	100.0%	100.0%	100.0%	100.0%	---	100.0%	100.0%	100.0%	100.0%	100.0%	100.0%	100.0%	100.0%	100.0%	100.0%	---	---	100.0%	100.0%	---	100.0%	---	100.0%	100.0%	100.0%	100.0%	
Never	90	7	7	3	2	5	0	0	3	4	2	1	4	4	3	0	0	0	0	0	1	0	3	0	2	3	4	0	
	14.9%	23.3%	10.4%	11.5%	40.0%	20.0%	---	0.0%	17.6%	50.0%	33.3%	11.1%	26.7%	22.2%	30.0%	0.0%	0.0%	---	---	0.0%	100.0%	---	16.7%	---	50.0%	42.9%	26.7%	0.0%	
Sometimes	112	6	10	3	0	6	0	2	4	0	0	3	3	4	2	0	1	0	0	0	0	0	3	0	0	2	1	3	
	18.5%	20.0%	14.9%	11.5%	0.0%	24.0%	---	40.0%	23.5%	0.0%	0.0%	33.3%	20.0%	22.2%	20.0%	0.0%	100.0%	---	---	0.0%	0.0%	---	16.7%	---	0.0%	28.6%	6.7%	50.0%	
Usually	139	5	18	8	2	3	0	0	4	1	1	1	3	1	3	0	0	0	0	0	0	0	3	0	1	1	1	3	
	22.9%	16.7%	26.9%	30.8%	40.0%	12.0%	---	0.0%	23.5%	12.5%	16.7%	11.1%	20.0%	5.6%	30.0%	0.0%	0.0%	---	---	0.0%	0.0%	---	16.7%	---	25.0%	14.3%	6.7%	50.0%	
Always	265	12	32	12	1	11	0	3	6	3	3	4	5	9	2	1	0	0	0	1	0	0	9	0	1	1	9	0	
	43.7%	40.0%	47.8%	46.2%	20.0%	44.0%	---	60.0%	35.3%	37.5%	50.0%	44.4%	33.3%	50.0%	20.0%	100.0%	0.0%	---	---	100.0%	0.0%	---	50.0%	---	25.0%	14.3%	60.0%	0.0%	
Significantly different from column:*																													
Usually or Always	404	17	50	20	3	14	0	3	10	4	4	5	8	10	5	1	0	0	0	1	0	0	12	0	2	2	10	3	
	66.7%	56.7%	74.6%	76.9%	60.0%	56.0%	---	60.0%	58.8%	50.0%	66.7%	55.6%	53.3%	55.6%	50.0%	100.0%	0.0%	---	---	100.0%	0.0%	---	66.7%	---	50.0%	28.6%	66.7%	50.0%	
Significantly different from column:*																													

NA - There is no "no experience" category for this question.

*A letter in a cell means the percentage in the cell immediately above is significantly different from the percentage in the column headed by that letter (in that same row). The significance test was conducted at the 95% confidence level.

Question 22

Did anyone from your child's health plan, doctor's office, or clinic help you get this treatment or counseling for your child?

Base: All respondents who got or tried to get treatment for their child's emotional, developmental, or behavioral problem (Q20)

	2021 State OHP	2021	2020	2019	Respondent's Gender Identity (Q73)			Child's Age (Q69)			Respondent's Education (Q74)			Child's Health Status (Q53)			Primary Race (Q90RC)									Child's Doctor Visits in Last 6 Months (Q7)		
					Male	Female	Non-binary, genderqueer, or other	0 to 5	6 to 13	14 to 18	Less than HS grad	HS grad	Some College or more	Excellent or Very Good	Good	Fair or Poor	American Indian or Alaska Native	Asian	Black or African American	Hispanic or Latino/a	Middle Eastern/Northern African	Native Hawaiian or Pacific Islander	White	Other	Multiracial	None	1 to 4	5 or more
					E	F	G	H	I	J	K	L	M	N	O	P	Q	R	S	T	U	V	W	X	Y	Z	AA	AB
A	B	C	D	E	F	G	H	I	J	K	L	M	N	O	P	Q	R	S	T	U	V	W	X	Y	Z	AA	AB	
Number in sample	614	30	67	26	5	25	0	5	17	8	6	9	15	18	10	1	1	0	0	1	1	0	18	0	4	7	15	6
Number missing or multiple answer	7	0	0	0	0	0	0	0	0	0	0	0	0	0	0	0	0	0	0	0	0	0	0	0	0	0	0	0
Number no experience	NA	NA	NA	NA	NA	NA	NA	NA	NA	NA	NA	NA	NA	NA	NA	NA	NA	NA	NA	NA	NA	NA	NA	NA	NA	NA	NA	NA
Usable responses	607	30	67	26	5	25	0	5	17	8	6	9	15	18	10	1	1	0	0	1	1	0	18	0	4	7	15	6
	98.9%	100.0%	100.0%	100.0%	100.0%	100.0%	---	100.0%	100.0%	100.0%	100.0%	100.0%	100.0%	100.0%	100.0%	100.0%	100.0%	---	---	100.0%	100.0%	---	100.0%	---	100.0%	100.0%	100.0%	100.0%
Yes	342	19	37	13	2	17	0	3	11	5	2	6	11	12	5	1	1	0	0	1	0	0	13	0	2	1	12	4
	56.3%	63.3%	55.2%	50.0%	40.0%	68.0%	---	60.0%	64.7%	62.5%	33.3%	66.7%	73.3%	66.7%	50.0%	100.0%	100.0%	---	---	100.0%	0.0%	---	72.2%	---	50.0%	14.3%	80.0%	66.7%
No	265	11	30	13	3	8	0	2	6	3	4	3	4	6	5	0	0	0	0	0	1	0	5	0	2	6	3	2
	43.7%	36.7%	44.8%	50.0%	60.0%	32.0%	---	40.0%	35.3%	37.5%	66.7%	33.3%	26.7%	33.3%	50.0%	0.0%	0.0%	---	---	0.0%	100.0%	---	27.8%	---	50.0%	85.7%	20.0%	33.3%
Significantly different from column:*																												

NA - There is no "no experience" category for this question.

*A letter in a cell means the percentage in the cell immediately above is significantly different from the percentage in the column headed by that letter (in that same row). The significance test was conducted at the 95% confidence level.

Question 23

In the last 6 months, did your child get care from more than one kind of health care provider or use more than one kind of health care service?

Base: All respondents

	2021 State OHP	2021	2020	2019	Respondent's Gender Identity (Q73)			Child's Age (Q69)			Respondent's Education (Q74)			Child's Health Status (Q53)			Primary Race (Q90RC)									Child's Doctor Visits in Last 6 Months (Q7)		
					Male	Female	Non-binary, genderqueer, or other	0 to 5	6 to 13	14 to 18	Less than HS grad	HS grad	Some College or more	Excellent or Very Good	Good	Fair or Poor	American Indian or Alaska Native	Asian	Black or African American	Hispanic or Latino/a	Middle Eastern/Northern African	Native Hawaiian or Pacific Islander	White	Other	Multiracial	None	1 to 4	5 or more
					E	F	G	H	I	J	K	L	M	N	O	P	Q	R	S	T	U	V	W	X	Y	Z	AA	AB
A	B	C	D	E	F	G	H	I	J	K	L	M	N	O	P	Q	R	S	T	U	V	W	X	Y	Z	AA	AB	
Number in sample	3,970	213	364	111	25	180	0	67	92	46	26	60	118	178	24	5	6	3	2	17	1	1	103	5	21	97	100	8
Number missing or multiple answer	40	3	6	2	1	1	0	1	1	0	1	1	0	1	1	0	0	0	0	1	0	0	1	0	0	1	1	0
Number no experience	NA	NA	NA	NA	NA	NA	NA	NA	NA	NA	NA	NA	NA	NA	NA	NA	NA	NA	NA	NA	NA	NA	NA	NA	NA	NA	NA	NA
Usable responses	3,930	210	358	109	24	179	0	66	91	46	25	59	118	177	23	5	6	3	2	16	1	1	102	5	21	96	99	8
	99.0%	98.6%	98.4%	98.2%	96.0%	99.4%	---	98.5%	98.9%	100.0%	96.2%	98.3%	100.0%	99.4%	95.8%	100.0%	100.0%	100.0%	94.1%	100.0%	100.0%	99.0%	---	100.0%	99.0%	99.0%	100.0%	
Yes	753	39	92	37	4	34	0	13	19	7	2	10	25	30	7	2	1	1	0	4	0	0	25	0	1	7	23	6
	19.2%	18.6%	25.7%	33.9%	16.7%	19.0%	---	19.7%	20.9%	15.2%	8.0%	16.9%	21.2%	16.9%	30.4%	40.0%	16.7%	33.3%	0.0%	25.0%	0.0%	0.0%	24.5%	0.0%	4.8%	7.3%	23.2%	75.0%
No	3,177	171	266	72	20	145	0	53	72	39	23	49	93	147	16	3	5	2	2	12	1	1	77	5	20	89	76	2
	80.8%	81.4%	74.3%	66.1%	83.3%	81.0%	---	80.3%	79.1%	84.8%	92.0%	83.1%	78.8%	83.1%	69.6%	60.0%	83.3%	66.7%	100.0%	75.0%	100.0%	100.0%	75.5%	100.0%	95.2%	92.7%	76.8%	25.0%
Significantly different from column:*		D																								AA	Z	

NA - There is no "no experience" category for this question.

*A letter in a cell means the percentage in the cell immediately above is significantly different from the percentage in the column headed by that letter (in that same row). The significance test was conducted at the 95% confidence level.

Question 24

In the last 6 months, did anyone from your child's health plan, doctor's office, or clinic help coordinate your child's care among these different providers or services?

Base: All respondents whose child got care from more than one kind of health care provider or service (Q23)

	2021 State OHP	2021	2020	2019	Respondent's Gender Identity (Q73)			Child's Age (Q69)			Respondent's Education (Q74)			Child's Health Status (Q53)			Primary Race (Q90RC)									Child's Doctor Visits in Last 6 Months (Q7)			
					Male	Female	Non-binary, genderqueer, or other	0 to 5	6 to 13	14 to 18	Less than HS grad	HS grad	Some College or more	Excellent or Very Good	Good	Fair or Poor	American Indian or Alaska Native	Asian	Black or African American	Hispanic or Latino/a	Middle Eastern/Northern African	Native Hawaiian or Pacific Islander	White	Other	Multiracial	None	1 to 4	5 or more	
					E	F	G	H	I	J	K	L	M	N	O	P	Q	R	S	T	U	V	W	X	Y	Z	AA	AB	
Number in sample	753	39	92	37	4	34	0	13	19	7	2	10	25	30	7	2	1	1	0	4	0	0	25	0	1	7	23	6	
Number missing or multiple answer	9	1	0	2	1	0	0	0	0	1	0	0	1	1	0	0	0	0	0	1	0	0	0	0	0	1	0	0	
Number no experience	NA	NA	NA	NA	NA	NA	NA	NA	NA	NA	NA	NA	NA	NA	NA	NA	NA	NA	NA	NA	NA	NA	NA	NA	NA	NA	NA	NA	
Usable responses	744	38	92	35	3	34	0	13	19	6	2	10	24	29	7	2	1	1	0	3	0	0	25	0	1	6	23	6	
	98.8%	97.4%	100.0%	94.6%	75.0%	100.0%	---	100.0%	100.0%	85.7%	100.0%	100.0%	96.0%	96.7%	100.0%	100.0%	100.0%	100.0%	---	75.0%	---	---	100.0%	---	100.0%	85.7%	100.0%	100.0%	
Yes	455	24	62	23	1	22	0	8	10	6	2	4	17	16	6	2	0	1	0	2	0	0	15	0	0	2	15	4	
	61.2%	63.2%	67.4%	65.7%	33.3%	64.7%	---	61.5%	52.6%	100.0%	100.0%	40.0%	70.8%	55.2%	85.7%	100.0%	0.0%	100.0%	---	66.7%	---	---	60.0%	---	0.0%	33.3%	65.2%	66.7%	
No	289	14	30	12	2	12	0	5	9	0	0	6	7	13	1	0	1	0	0	1	0	0	10	0	1	4	8	2	
	38.8%	36.8%	32.6%	34.3%	66.7%	35.3%	---	38.5%	47.4%	0.0%	0.0%	60.0%	29.2%	44.8%	14.3%	0.0%	100.0%	0.0%	---	33.3%	---	---	40.0%	---	100.0%	66.7%	34.8%	33.3%	
Significantly different from column:*																													

NA - There is no "no experience" category for this question.

*A letter in a cell means the percentage in the cell immediately above is significantly different from the percentage in the column headed by that letter (in that same row). The significance test was conducted at the 95% confidence level.

Question 25

A personal doctor is the one your child would talk to if he or she needs a check-up, has a health problem or gets sick or hurt. Does your child have a personal doctor?

Base: All respondents

	2021 State OHP	2021	2020	2019	Respondent's Gender Identity (Q73)			Child's Age (Q69)			Respondent's Education (Q74)			Child's Health Status (Q53)			Primary Race (Q90RC)									Child's Doctor Visits in Last 6 Months (Q7)		
					Male	Female	Non-binary, genderqueer, or other	0 to 5	6 to 13	14 to 18	Less than HS grad	HS grad	Some College or more	Excellent or Very Good	Good	Fair or Poor	American Indian or Alaska Native	Asian	Black or African American	Hispanic or Latino/a	Middle Eastern/Northern African	Native Hawaiian or Pacific Islander	White	Other	Multiracial	None	1 to 4	5 or more
					E	F	G	H	I	J	K	L	M	N	O	P	Q	R	S	T	U	V	W	X	Y	Z	AA	AB
A	B	C	D	E	F	G	H	I	J	K	L	M	N	O	P	Q	R	S	T	U	V	W	X	Y	Z	AA	AB	
Number in sample	3,970	213	364	308	25	180	0	67	92	46	26	60	118	178	24	5	6	3	2	17	1	1	103	5	21	97	100	8
Number missing or multiple answer	39	4	2	24	2	2	0	2	1	1	0	3	1	3	0	1	0	0	0	0	0	3	0	0	1	1	0	
Number no experience	NA	NA	NA	NA	NA	NA	NA	NA	NA	NA	NA	NA	NA	NA	NA	NA	NA	NA	NA	NA	NA	NA	NA	NA	NA	NA	NA	NA
Usable responses	3,931 99.0%	209 98.1%	362 99.5%	284 92.2%	23 92.0%	178 98.9%	0 ---	65 97.0%	91 98.9%	45 97.8%	26 100.0%	57 95.0%	117 99.2%	175 98.3%	24 100.0%	4 80.0%	6 100.0%	3 100.0%	2 100.0%	17 100.0%	1 100.0%	1 100.0%	100 97.1%	5 ---	21 100.0%	96 99.0%	99 99.0%	8 100.0%
Yes	3,398 86.4%	176 84.2%	337 93.1%	269 94.7%	15 65.2%	154 86.5%	0 ---	60 92.3%	75 82.4%	34 75.6%	24 92.3%	43 75.4%	101 86.3%	146 83.4%	21 87.5%	4 100.0%	5 83.3%	2 66.7%	2 100.0%	15 88.2%	1 100.0%	1 100.0%	84 84.0%	5 100.0%	17 81.0%	70 72.9%	93 93.9%	7 87.5%
No	533 13.6%	33 15.8%	25 6.9%	15 5.3%	8 34.8%	24 13.5%	0 ---	5 7.7%	16 17.6%	11 24.4%	2 7.7%	14 24.6%	16 13.7%	29 16.6%	3 12.5%	0 0.0%	1 16.7%	1 33.3%	0 0.0%	2 11.8%	0 0.0%	0 0.0%	16 16.0%	0 0.0%	4 19.0%	26 27.1%	6 6.1%	1 12.5%
Significantly different from column:*		C,D						J		H																AA	Z	

NA - There is no "no experience" category for this question.

*A letter in a cell means the percentage in the cell immediately above is significantly different from the percentage in the column headed by that letter (in that same row). The significance test was conducted at the 95% confidence level.

Question 26

In the last 6 months, how many times did your child have an in person, phone, or video visit with his or her personal doctor?

Base: All respondents whose child has a personal doctor (Q25)

	2021 State OHP	2021	2020	2019	Respondent's Gender Identity (Q73)			Child's Age (Q69)			Respondent's Education (Q74)			Child's Health Status (Q53)			Primary Race (Q90RC)										Child's Doctor Visits in Last 6 Months (Q7)		
					Male	Female	Non-binary, genderqueer, or other	0 to 5	6 to 13	14 to 18	Less than HS grad	HS grad	Some College or more	Excellent or Very Good	Good	Fair or Poor	American Indian or Alaska Native	Asian	Black or African American	Hispanic or Latino/a	Middle Eastern/Northern African	Native Hawaiian or Pacific Islander	White	Other	Multiracial	None	1 to 4	5 or more	
					E	F	G	H	I	J	K	L	M	N	O	P	Q	R	S	T	U	V	W	X	Y	Z	AA	AB	
A	B	C	D	E	F	G	H	I	J	K	L	M	N	O	P	Q	R	S	T	U	V	W	X	Y	Z	AA	AB		
Number in sample	3,398	176	337	269	15	154	0	60	75	34	24	43	101	146	21	4	5	2	2	15	1	1	84	5	17	70	93	7	
Number missing or multiple answer	76	2	6	5	0	2	0	1	1	0	0	1	1	2	0	0	0	0	0	0	0	0	1	0	0	1	1	0	
Number no experience	NA	NA	NA	NA	NA	NA	NA	NA	NA	NA	NA	NA	NA	NA	NA	NA	NA	NA	NA	NA	NA	NA	NA	NA	NA	NA	NA	NA	
Usable responses	3,322 97.8%	174 98.9%	331 98.2%	264 98.1%	15 100.0%	152 98.7%	0 ---	59 98.3%	74 98.7%	34 100.0%	24 100.0%	42 97.7%	100 99.0%	144 98.6%	21 100.0%	4 100.0%	5 100.0%	2 100.0%	2 100.0%	15 100.0%	1 100.0%	1 100.0%	83 98.8%	5 ---	17 100.0%	69 98.6%	92 98.9%	7 100.0%	
None	1,315 39.6%	70 40.2%	81 24.5%	61 23.1%	8 53.3%	56 36.8%	0 ---	15 25.4%	32 43.2%	17 50.0%	12 50.0%	16 38.1%	35 35.0%	56 38.9%	9 42.9%	1 25.0%	0 0.0%	0 0.0%	2 100.0%	6 40.0%	1 100.0%	0 0.0%	30 36.1%	3 60.0%	9 52.9%	62 89.9%	8 8.7%	0 0.0%	
1 time	1,193 35.9%	66 37.9%	129 39.0%	101 38.3%	6 40.0%	59 38.8%	0 ---	28 47.5%	27 36.5%	10 29.4%	7 29.2%	16 38.1%	42 42.0%	57 39.6%	7 33.3%	1 25.0%	3 60.0%	1 50.0%	0 0.0%	5 33.3%	0 0.0%	0 0.0%	33 39.8%	1 20.0%	5 29.4%	5 7.2%	56 60.9%	2 28.6%	
2	439 13.2%	19 10.9%	68 20.5%	51 19.3%	1 6.7%	18 11.8%	0 ---	7 11.9%	8 10.8%	4 11.8%	3 12.5%	4 9.5%	12 12.0%	17 11.8%	2 9.5%	0 0.0%	0 0.0%	0 0.0%	2 13.3%	0 0.0%	0 0.0%	11 13.3%	1 20.0%	2 11.8%	0 0.0%	17 18.5%	2 28.6%		
3	209 6.3%	13 7.5%	31 9.4%	27 10.2%	0 0.0%	13 8.6%	0 ---	7 11.9%	4 5.4%	2 5.9%	1 4.2%	3 7.1%	9 9.0%	11 7.6%	1 4.8%	1 25.0%	2 40.0%	0 0.0%	1 6.7%	0 0.0%	1 100.0%	7 8.4%	0 0.0%	1 5.9%	1 1.4%	9 9.8%	1 14.3%		
4	82 2.5%	3 1.7%	14 4.2%	12 4.5%	0 0.0%	3 2.0%	0 ---	2 3.4%	1 1.4%	0 0.0%	1 4.2%	0 0.0%	2 2.0%	3 2.1%	0 0.0%	0 0.0%	1 50.0%	0 0.0%	1 6.7%	0 0.0%	0 0.0%	1 1.2%	0 0.0%	0 0.0%	1 1.4%	1 1.1%	0 0.0%		
5 to 9	71 2.1%	2 1.1%	5 1.5%	10 3.8%	0 0.0%	2 1.3%	0 ---	0 0.0%	1 1.4%	1 2.9%	1 0.0%	2 4.8%	0 0.0%	0 0.0%	1 4.8%	1 25.0%	0 0.0%	0 0.0%	0 0.0%	0 0.0%	0 0.0%	1 1.2%	0 0.0%	0 0.0%	0 0.0%	1 1.1%	1 14.3%		
10 or more times	13 0.4%	1 0.6%	3 0.9%	2 0.8%	0 0.0%	1 0.7%	0 ---	0 0.0%	1 1.4%	0 0.0%	0 0.0%	1 2.4%	0 0.0%	0 0.0%	1 4.8%	0 0.0%	0 0.0%	0 0.0%	0 0.0%	0 0.0%	0 0.0%	0 0.0%	0 0.0%	0 0.0%	0 0.0%	0 0.0%	0 0.0%	1 14.3%	
2 or more times	814 24.5%	38 21.8%	121 36.6%	102 38.6%	1 6.7%	37 24.3%	0 ---	16 27.1%	15 20.3%	7 20.6%	5 20.8%	10 23.8%	23 23.0%	31 21.5%	5 23.8%	2 50.0%	2 40.0%	1 50.0%	0 0.0%	4 26.7%	0 0.0%	1 100.0%	20 24.1%	1 20.0%	3 17.6%	2 2.9%	28 30.4%	5 71.4%	
Significantly different from column:*		C,D																								AA	Z		

NA - There is no "no experience" category for this question.

*A letter in a cell means the percentage in the cell immediately above is significantly different from the percentage in the column headed by that letter (in that same row). The significance test was conducted at the 95% confidence level.

Question 26a

In the last 6 months, how often did you have a hard time speaking with or understanding your child's personal doctor because you spoke different languages?

Base: All respondents whose child has a personal doctor and visited their personal doctor to get care (Q25 & Q26)

	2021 State OHP	2021	2020	2019	Respondent's Gender Identity (Q73)			Child's Age (Q69)			Respondent's Education (Q74)			Child's Health Status (Q53)			Primary Race (Q90RC)									Child's Doctor Visits in Last 6 Months (Q7)		
					Male	Female	Non-binary, genderqueer, or other	0 to 5	6 to 13	14 to 18	Less than HS grad	HS grad	Some College or more	Excellent or Very Good	Good	Fair or Poor	American Indian or Alaska Native	Asian	Black or African American	Hispanic or Latino/a	Middle Eastern/Northern African	Native Hawaiian or Pacific Islander	White	Other	Multiracial	None	1 to 4	5 or more
					E	F	G	H	I	J	K	L	M	N	O	P	Q	R	S	T	U	V	W	X	Y	Z	AA	AB
Number in sample	2,007	104	250	203	7	96	0	44	42	17	12	26	65	88	12	3	5	2	0	9	0	1	53	2	8	7	84	7
Number missing or multiple answer	9	0	4	0	0	0	0	0	0	0	0	0	0	0	0	0	0	0	0	0	0	0	0	0	0	0	0	0
Number no experience	NA	NA	NA	NA	NA	NA	NA	NA	NA	NA	NA	NA	NA	NA	NA	NA	NA	NA	NA	NA	NA	NA	NA	NA	NA	NA	NA	NA
Usable responses	1,998 99.6%	104 100.0%	246 98.4%	203 100.0%	7 100.0%	96 100.0%	0 ---	44 100.0%	42 100.0%	17 100.0%	12 100.0%	26 100.0%	65 100.0%	88 100.0%	12 100.0%	3 100.0%	5 100.0%	2 100.0%	0 ---	9 100.0%	0 ---	1 100.0%	53 100.0%	2 ---	8 100.0%	7 100.0%	84 100.0%	7 100.0%
Never	1,825 91.3%	99 95.2%	231 93.9%	194 95.6%	7 100.0%	91 94.8%	0 ---	42 95.5%	41 97.6%	15 88.2%	9 75.0%	25 96.2%	64 98.5%	86 97.7%	11 91.7%	1 33.3%	4 80.0%	2 100.0%	0 ---	6 66.7%	0 ---	1 100.0%	53 100.0%	2 100.0%	8 100.0%	6 85.7%	81 96.4%	7 100.0%
Sometimes	103 5.2%	2 1.9%	9 3.7%	2 1.0%	0 0.0%	2 2.1%	0 ---	0 0.0%	0 0.0%	2 11.8%	2 16.7%	0 0.0%	0 0.0%	0 0.0%	1 8.3%	1 33.3%	0 0.0%	0 0.0%	2 22.2%	0 ---	0 0.0%	0 0.0%	0 0.0%	0 0.0%	0 0.0%	0 0.0%	2 2.4%	0 0.0%
Usually	27 1.4%	1 1.0%	2 0.8%	3 1.5%	0 0.0%	1 1.0%	0 ---	1 2.3%	0 0.0%	0 0.0%	0 0.0%	1 3.8%	0 0.0%	0 0.0%	0 0.0%	1 33.3%	1 20.0%	0 0.0%	0 0.0%	0 0.0%	0 0.0%	0 0.0%	0 0.0%	0 0.0%	0 0.0%	1 14.3%	0 0.0%	0 0.0%
Always	43 2.2%	2 1.9%	4 1.6%	4 2.0%	0 0.0%	2 2.1%	0 ---	1 2.3%	1 2.4%	0 0.0%	1 8.3%	0 0.0%	1 1.5%	2 2.3%	0 0.0%	0 0.0%	0 0.0%	0 0.0%	1 11.1%	0 ---	0 0.0%	0 0.0%	0 0.0%	0 0.0%	0 0.0%	0 0.0%	1 1.2%	0 0.0%
Significantly different from column:*																												
Usually or Always	70 3.5%	3 2.9%	6 2.4%	7 3.4%	0 0.0%	3 3.1%	0 ---	2 4.5%	1 2.4%	0 0.0%	1 8.3%	1 3.8%	1 1.5%	2 2.3%	0 0.0%	1 33.3%	1 20.0%	0 0.0%	1 11.1%	0 ---	0 0.0%	0 0.0%	0 0.0%	0 0.0%	0 0.0%	1 14.3%	1 1.2%	0 0.0%
Significantly different from column:*																												

NA - There is no "no experience" category for this question.

*A letter in a cell means the percentage in the cell immediately above is significantly different from the percentage in the column headed by that letter (in that same row). The significance test was conducted at the 95% confidence level.

Question 27

In the last 6 months, how often did your child's personal doctor explain things about your child's health in a way that was easy to understand?

Base: All respondents whose child has a personal doctor and visited their personal doctor to get care (Q25 & Q26)

	2021 State OHP	2021	2020	2019	Respondent's Gender Identity (Q73)			Child's Age (Q69)			Respondent's Education (Q74)			Child's Health Status (Q53)			Primary Race (Q90RC)									Child's Doctor Visits in Last 6 Months (Q7)			
					Male	Female	Non-binary, genderqueer, or other	0 to 5	6 to 13	14 to 18	Less than HS grad	HS grad	Some College or more	Excellent or Very Good	Good	Fair or Poor	American Indian or Alaska Native	Asian	Black or African American	Hispanic or Latino/a	Middle Eastern/Northern African	Native Hawaiian or Pacific Islander	White	Other	Multiracial	None	1 to 4	5 or more	
					E	F	G	H	I	J	K	L	M	N	O	P	Q	R	S	T	U	V	W	X	Y	Z	AA	AB	
A	B	C	D	E	F	G	H	I	J	K	L	M	N	O	P	Q	R	S	T	U	V	W	X	Y	Z	AA	AB		
Number in sample	2,007	104	250	203	7	96	0	44	42	17	12	26	65	88	12	3	5	2	0	9	0	1	53	2	8	7	84	7	
Number missing or multiple answer	9	0	2	0	0	0	0	0	0	0	0	0	0	0	0	0	0	0	0	0	0	0	0	0	0	0	0	0	
Number no experience	NA	NA	NA	NA	NA	NA	NA	NA	NA	NA	NA	NA	NA	NA	NA	NA	NA	NA	NA	NA	NA	NA	NA	NA	NA	NA	NA	NA	
Usable responses	1,998 99.6%	104 100.0%	248 99.2%	203 100.0%	7 100.0%	96 100.0%	0 ---	44 100.0%	42 100.0%	17 100.0%	12 100.0%	26 100.0%	65 100.0%	88 100.0%	12 100.0%	3 100.0%	5 100.0%	2 100.0%	0 ---	9 100.0%	0 ---	1 100.0%	53 100.0%	2 ---	8 100.0%	7 100.0%	84 100.0%	7 100.0%	
Never	65 3.3%	2 1.9%	4 1.6%	4 2.0%	1 14.3%	1 1.0%	0 ---	0 0.0%	1 2.4%	1 5.9%	1 8.3%	0 0.0%	1 1.5%	2 2.3%	0 0.0%	0 0.0%	0 0.0%	1 50.0%	0 ---	0 0.0%	0 ---	0 0.0%	0 0.0%	0 0.0%	0 0.0%	0 0.0%	1 1.2%	0 0.0%	
Sometimes	52 2.6%	5 4.8%	3 1.2%	3 1.5%	1 14.3%	4 4.2%	0 ---	2 4.5%	2 4.8%	1 5.9%	2 16.7%	1 3.8%	2 3.1%	3 3.4%	0 0.0%	2 66.7%	1 20.0%	1 50.0%	0 ---	2 22.2%	0 ---	0 0.0%	0 0.0%	0 0.0%	1 12.5%	2 28.6%	3 3.6%	0 0.0%	
Usually	255 12.8%	8 7.7%	40 16.1%	26 12.8%	0 0.0%	8 8.3%	0 ---	4 9.1%	3 7.1%	1 5.9%	0 0.0%	3 11.5%	5 7.7%	6 6.8%	2 16.7%	0 0.0%	1 20.0%	0 0.0%	0 ---	0 0.0%	0 ---	0 0.0%	6 11.3%	0 0.0%	0 0.0%	0 0.0%	6 7.1%	2 28.6%	
Always	1,626 81.4%	89 85.6%	201 81.0%	170 83.7%	5 71.4%	83 86.5%	0 ---	38 86.4%	36 85.7%	14 82.4%	9 75.0%	22 84.6%	57 87.7%	77 87.5%	10 83.3%	1 33.3%	3 60.0%	0 0.0%	0 ---	7 77.8%	0 ---	1 100.0%	47 88.7%	2 100.0%	7 87.5%	5 71.4%	74 88.1%	5 71.4%	
Significantly different from column:*																													
Usually or Always	1,881 94.1%	97 93.3%	241 97.2%	196 96.6%	5 71.4%	91 94.8%	0 ---	42 95.5%	39 92.9%	15 88.2%	9 75.0%	25 96.2%	62 95.4%	83 94.3%	12 100.0%	1 33.3%	4 80.0%	0 0.0%	0 ---	7 77.8%	0 ---	1 100.0%	53 100.0%	2 100.0%	7 87.5%	5 71.4%	80 95.2%	7 100.0%	
Significantly different from column:*																													

NA - There is no "no experience" category for this question.

*A letter in a cell means the percentage in the cell immediately above is significantly different from the percentage in the column headed by that letter (in that same row). The significance test was conducted at the 95% confidence level.

Question 28

In the last 6 months, how often did your child's personal doctor listen carefully to you?

Base: All respondents whose child has a personal doctor and visited their personal doctor to get care (Q25 & Q26)

	2021 State OHP	2021	2020	2019	Respondent's Gender Identity (Q73)			Child's Age (Q69)			Respondent's Education (Q74)			Child's Health Status (Q53)			Primary Race (Q90RC)									Child's Doctor Visits in Last 6 Months (Q7)			
					Male	Female	Non-binary, genderqueer, or other	0 to 5	6 to 13	14 to 18	Less than HS grad	HS grad	Some College or more	Excellent or Very Good	Good	Fair or Poor	American Indian or Alaska Native	Asian	Black or African American	Hispanic or Latino/a	Middle Eastern/Northern African	Native Hawaiian or Pacific Islander	White	Other	Multiracial	None	1 to 4	5 or more	
					A	B	C	D	E	F	G	H	I	J	K	L	M	N	O	P	Q	R	S	T	U	V	W	X	Y
Number in sample	2,007	104	250	203	7	96	0	44	42	17	12	26	65	88	12	3	5	2	0	9	0	1	53	2	8	7	84	7	
Number missing or multiple answer	14	0	1	1	0	0	0	0	0	0	0	0	0	0	0	0	0	0	0	0	0	0	0	0	0	0	0	0	
Number no experience	NA	NA	NA	NA	NA	NA	NA	NA	NA	NA	NA	NA	NA	NA	NA	NA	NA	NA	NA	NA	NA	NA	NA	NA	NA	NA	NA	NA	
Usable responses	1,993 99.3%	104 100.0%	249 99.6%	202 99.5%	7 100.0%	96 100.0%	0 ---	44 100.0%	42 100.0%	17 100.0%	12 100.0%	26 100.0%	65 100.0%	88 100.0%	12 100.0%	3 100.0%	5 100.0%	2 100.0%	0 ---	9 100.0%	0 ---	1 100.0%	53 100.0%	2 ---	8 100.0%	7 100.0%	84 100.0%	7 100.0%	
Never	26 1.3%	0 0.0%	2 0.8%	3 1.5%	0 0.0%	0 0.0%	0 ---	0 0.0%	0 0.0%	0 0.0%	0 0.0%	0 0.0%	0 0.0%	0 0.0%	0 0.0%	0 0.0%	0 0.0%	0 0.0%	0 0.0%	0 0.0%	0 0.0%	0 0.0%	0 0.0%	0 0.0%	0 0.0%	0 0.0%	0 0.0%	0 0.0%	0 0.0%
Sometimes	49 2.5%	5 4.8%	9 3.6%	6 3.0%	1 14.3%	4 4.2%	0 ---	1 2.3%	2 4.8%	2 11.8%	1 8.3%	1 3.8%	3 4.6%	4 4.5%	0 0.0%	1 33.3%	0 0.0%	1 50.0%	0 ---	1 11.1%	0 ---	0 0.0%	1 1.9%	1 50.0%	1 12.5%	1 14.3%	4 4.8%	0 0.0%	
Usually	279 14.0%	6 5.8%	32 12.9%	33 16.3%	0 0.0%	6 6.3%	0 ---	3 6.8%	3 7.1%	0 0.0%	0 0.0%	1 3.8%	5 7.7%	5 5.7%	1 8.3%	0 0.0%	0 0.0%	0 0.0%	0 0.0%	0 0.0%	0 0.0%	0 0.0%	5 9.4%	0 0.0%	0 0.0%	0 0.0%	4 4.8%	2 28.6%	
Always	1,639 82.2%	93 89.4%	206 82.7%	160 79.2%	6 85.7%	86 89.6%	0 ---	40 90.9%	37 88.1%	15 88.2%	11 91.7%	24 92.3%	57 87.7%	79 89.8%	11 91.7%	2 66.7%	5 100.0%	1 50.0%	0 ---	8 88.9%	0 ---	1 100.0%	47 88.7%	1 50.0%	7 87.5%	6 85.7%	76 90.5%	5 71.4%	
Significantly different from column:*		D																											
Usually or Always	1,918 96.2%	99 95.2%	238 95.6%	193 95.5%	6 85.7%	92 95.8%	0 ---	43 97.7%	40 95.2%	15 88.2%	11 91.7%	25 96.2%	62 95.4%	84 95.5%	12 100.0%	2 66.7%	5 100.0%	1 50.0%	0 ---	8 88.9%	0 ---	1 100.0%	52 98.1%	1 50.0%	7 87.5%	6 85.7%	80 95.2%	7 100.0%	
Significantly different from column:*																													

NA - There is no "no experience" category for this question.

*A letter in a cell means the percentage in the cell immediately above is significantly different from the percentage in the column headed by that letter (in that same row). The significance test was conducted at the 95% confidence level.

Question 29

In the last 6 months, how often did your child's personal doctor show respect for what you had to say?

Base: All respondents whose child has a personal doctor and visited their personal doctor to get care (Q25 & Q26)

	2021 State OHP	2021	2020	2019	Respondent's Gender Identity (Q73)			Child's Age (Q69)			Respondent's Education (Q74)			Child's Health Status (Q53)			Primary Race (Q90RC)									Child's Doctor Visits in Last 6 Months (Q7)			
					Male	Female	Non-binary, genderqueer, or other	0 to 5	6 to 13	14 to 18	Less than HS grad	HS grad	Some College or more	Excellent or Very Good	Good	Fair or Poor	American Indian or Alaska Native	Asian	Black or African American	Hispanic or Latino/a	Middle Eastern/Northern African	Native Hawaiian or Pacific Islander	White	Other	Multiracial	None	1 to 4	5 or more	
					E	F	G	H	I	J	K	L	M	N	O	P	Q	R	S	T	U	V	W	X	Y	Z	AA	AB	
A	B	C	D	E	F	G	H	I	J	K	L	M	N	O	P	Q	R	S	T	U	V	W	X	Y	Z	AA	AB		
Number in sample	2,007	104	250	203	7	96	0	44	42	17	12	26	65	88	12	3	5	2	0	9	0	1	53	2	8	7	84	7	
Number missing or multiple answer	7	0	1	1	0	0	0	0	0	0	0	0	0	0	0	0	0	0	0	0	0	0	0	0	0	0	0	0	
Number no experience	NA	NA	NA	NA	NA	NA	NA	NA	NA	NA	NA	NA	NA	NA	NA	NA	NA	NA	NA	NA	NA	NA	NA	NA	NA	NA	NA	NA	
Usable responses	2,000 99.7%	104 100.0%	249 99.6%	202 99.5%	7 100.0%	96 100.0%	0 ---	44 100.0%	42 100.0%	17 100.0%	12 100.0%	26 100.0%	65 100.0%	88 100.0%	12 100.0%	3 100.0%	5 100.0%	2 100.0%	0 ---	9 100.0%	0 ---	1 100.0%	53 100.0%	2 ---	8 100.0%	7 100.0%	84 100.0%	7 100.0%	
Never	19 1.0%	0 0.0%	1 0.4%	2 1.0%	0 0.0%	0 0.0%	0 ---	0 0.0%	0 0.0%	0 0.0%	0 0.0%	0 0.0%	0 0.0%	0 0.0%	0 0.0%	0 0.0%	0 0.0%	0 0.0%	0 0.0%	0 0.0%	0 0.0%	0 0.0%	0 0.0%	0 0.0%	0 0.0%	0 0.0%	0 0.0%	0 0.0%	0 0.0%
Sometimes	36 1.8%	2 1.9%	8 3.2%	7 3.5%	1 14.3%	1 1.0%	0 ---	0 0.0%	2 4.8%	0 0.0%	0 0.0%	0 0.0%	2 3.1%	2 2.3%	0 0.0%	0 0.0%	0 0.0%	0 0.0%	0 0.0%	0 0.0%	0 0.0%	0 0.0%	0 0.0%	1 50.0%	1 12.5%	0 0.0%	2 2.4%	0 0.0%	
Usually	198 9.9%	8 7.7%	23 9.2%	22 10.9%	0 0.0%	8 8.3%	0 ---	4 9.1%	3 7.1%	1 5.9%	0 0.0%	4 15.4%	4 6.2%	6 6.8%	2 16.7%	0 0.0%	0 0.0%	0 0.0%	0 0.0%	0 0.0%	0 0.0%	0 0.0%	5 9.4%	0 0.0%	1 12.5%	0 0.0%	7 8.3%	1 14.3%	
Always	1,747 87.4%	94 90.4%	217 87.1%	171 84.7%	6 85.7%	87 90.6%	0 ---	40 90.9%	37 88.1%	16 94.1%	12 100.0%	22 84.6%	59 90.8%	80 90.9%	10 83.3%	3 100.0%	5 100.0%	2 100.0%	0 ---	9 100.0%	0 ---	1 100.0%	48 90.6%	1 50.0%	6 75.0%	7 100.0%	75 89.3%	6 85.7%	
Significantly different from column:*																													
Usually or Always	1,945 97.3%	102 98.1%	240 96.4%	193 95.5%	6 85.7%	95 99.0%	0 ---	44 100.0%	40 95.2%	17 100.0%	12 100.0%	26 100.0%	63 96.9%	86 97.7%	12 100.0%	3 100.0%	5 100.0%	2 100.0%	0 ---	9 100.0%	0 ---	1 100.0%	53 100.0%	1 50.0%	7 87.5%	7 100.0%	82 97.6%	7 100.0%	
Significantly different from column:*																													

NA - There is no "no experience" category for this question.

*A letter in a cell means the percentage in the cell immediately above is significantly different from the percentage in the column headed by that letter (in that same row). The significance test was conducted at the 95% confidence level.

Question 30

Is your child able to talk with doctors about his or her health care?

Base: All respondents whose child has a personal doctor and visited their personal doctor to get care (Q25 & Q26)

	2021 State OHP	2021	2020	2019	Respondent's Gender Identity (Q73)			Child's Age (Q69)			Respondent's Education (Q74)			Child's Health Status (Q53)			Primary Race (Q90RC)									Child's Doctor Visits in Last 6 Months (Q7)		
					Male	Female	Non-binary, genderqueer, or other	0 to 5	6 to 13	14 to 18	Less than HS grad	HS grad	Some College or more	Excellent or Very Good	Good	Fair or Poor	American Indian or Alaska Native	Asian	Black or African American	Hispanic or Latino/a	Middle Eastern/Northern African	Native Hawaiian or Pacific Islander	White	Other	Multiracial	None	1 to 4	5 or more
					E	F	G	H	I	J	K	L	M	N	O	P	Q	R	S	T	U	V	W	X	Y	Z	AA	AB
Number in sample	2,007	104	250	203	7	96	0	44	42	17	12	26	65	88	12	3	5	2	0	9	0	1	53	2	8	7	84	7
Number missing or multiple answer	13	2	4	1	0	2	0	1	1	0	1	1	0	1	1	0	0	0	0	0	0	0	0	0	0	0	2	0
Number no experience	NA	NA	NA	NA	NA	NA	NA	NA	NA	NA	NA	NA	NA	NA	NA	NA	NA	NA	NA	NA	NA	NA	NA	NA	NA	NA	NA	NA
Usable responses	1,994 99.4%	102 98.1%	246 98.4%	202 99.5%	7 100.0%	94 97.9%	0 ---	43 97.7%	41 97.6%	17 100.0%	11 91.7%	25 96.2%	65 100.0%	87 98.9%	11 91.7%	3 100.0%	5 100.0%	2 100.0%	0 ---	9 100.0%	0 ---	1 100.0%	53 100.0%	2 ---	8 100.0%	7 100.0%	82 97.6%	7 100.0%
Yes	1,349 67.7%	60 58.8%	170 69.1%	135 66.8%	6 85.7%	53 56.4%	0 ---	9 20.9%	34 82.9%	16 94.1%	8 72.7%	11 44.0%	40 61.5%	52 59.8%	5 45.5%	2 66.7%	3 60.0%	2 100.0%	0 ---	6 66.7%	0 ---	0 0.0%	28 52.8%	2 100.0%	7 87.5%	5 71.4%	49 59.8%	5 71.4%
No	645 32.3%	42 41.2%	76 30.9%	67 33.2%	1 14.3%	41 43.6%	0 ---	34 79.1%	7 17.1%	1 5.9%	3 27.3%	14 56.0%	25 38.5%	35 40.2%	6 54.5%	1 33.3%	2 40.0%	0 0.0%	0 ---	3 33.3%	0 ---	1 100.0%	25 47.2%	0 0.0%	1 12.5%	2 28.6%	33 40.2%	2 28.6%
Significantly different from column:*								I,J	H	H																		

NA - There is no "no experience" category for this question.

*A letter in a cell means the percentage in the cell immediately above is significantly different from the percentage in the column headed by that letter (in that same row). The significance test was conducted at the 95% confidence level.

Question 31

In the last 6 months, how often did your child's personal doctor explain things in a way that was easy for your child to understand?

Base: All respondents whose child has a personal doctor, visited their personal doctor to get care, and is able to talk with his/her doctors (Q25, Q26, & Q30)

	2021 State OHP	2021	2020	2019	Respondent's Gender Identity (Q73)			Child's Age (Q69)			Respondent's Education (Q74)			Child's Health Status (Q53)			Primary Race (Q90RC)									Child's Doctor Visits in Last 6 Months (Q7)		
					Male	Female	Non-binary, genderqueer, or other	0 to 5	6 to 13	14 to 18	Less than HS grad	HS grad	Some College or more	Excellent or Very Good	Good	Fair or Poor	American Indian or Alaska Native	Asian	Black or African American	Hispanic or Latino/a	Middle Eastern/Northern African	Native Hawaiian or Pacific Islander	White	Other	Multiracial	None	1 to 4	5 or more
					E	F	G	H	I	J	K	L	M	N	O	P	Q	R	S	T	U	V	W	X	Y	Z	AA	AB
Number in sample	1,349	60	170	135	6	53	0	9	34	16	8	11	40	52	5	2	3	2	0	6	0	0	28	2	7	5	49	5
Number missing or multiple answer	13	1	1	0	0	1	0	0	1	0	0	0	1	1	0	0	0	0	0	0	0	0	0	0	0	0	1	0
Number no experience	NA	NA	NA	NA	NA	NA	NA	NA	NA	NA	NA	NA	NA	NA	NA	NA	NA	NA	NA	NA	NA	NA	NA	NA	NA	NA	NA	NA
Usable responses	1,336 99.0%	59 98.3%	169 99.4%	135 100.0%	6 100.0%	52 98.1%	0 ---	9 100.0%	33 97.1%	16 100.0%	8 100.0%	11 100.0%	39 97.5%	51 98.1%	5 100.0%	2 100.0%	3 100.0%	2 100.0%	0 ---	6 100.0%	0 ---	0 ---	28 100.0%	2 ---	7 100.0%	5 100.0%	48 98.0%	5 100.0%
Never	11 0.8%	0 0.0%	1 0.6%	0 0.0%	0 0.0%	0 0.0%	0 ---	0 0.0%	0 0.0%	0 0.0%	0 0.0%	0 0.0%	0 0.0%	0 0.0%	0 0.0%	0 0.0%	0 0.0%	0 0.0%	0 0.0%	0 0.0%	0 0.0%	0 0.0%	0 0.0%	0 0.0%	0 0.0%	0 0.0%	0 0.0%	0 0.0%
Sometimes	53 4.0%	6 10.2%	3 1.8%	6 4.4%	1 16.7%	5 9.6%	0 ---	0 0.0%	4 12.1%	2 12.5%	1 12.5%	1 9.1%	4 10.3%	5 9.8%	0 0.0%	1 50.0%	0 0.0%	0 0.0%	1 16.7%	0 ---	0 ---	3 10.7%	1 50.0%	1 14.3%	0 0.0%	5 10.4%	1 20.0%	
Usually	258 19.3%	12 20.3%	29 17.2%	24 17.8%	0 0.0%	12 23.1%	0 ---	2 22.2%	9 27.3%	1 6.3%	0 0.0%	2 18.2%	10 25.6%	10 19.6%	2 40.0%	0 0.0%	1 33.3%	0 0.0%	0 ---	0 0.0%	0 ---	6 21.4%	0 0.0%	1 14.3%	0 0.0%	10 20.8%	2 40.0%	
Always	1,014 75.9%	41 69.5%	136 80.5%	105 77.8%	5 83.3%	35 67.3%	0 ---	7 77.8%	20 60.6%	13 81.3%	7 87.5%	8 72.7%	25 64.1%	36 70.6%	3 60.0%	1 50.0%	2 66.7%	2 100.0%	0 ---	5 83.3%	0 ---	0 ---	19 67.9%	1 50.0%	5 71.4%	5 100.0%	33 68.8%	2 40.0%
Significantly different from column:*																												
Usually or Always	1,272 95.2%	53 89.8%	165 97.6%	129 95.6%	5 83.3%	47 90.4%	0 ---	9 100.0%	29 87.9%	14 87.5%	7 87.5%	10 90.9%	35 89.7%	46 90.2%	5 100.0%	1 50.0%	3 100.0%	2 100.0%	0 ---	5 83.3%	0 ---	0 ---	25 89.3%	1 50.0%	6 85.7%	5 100.0%	43 89.6%	4 80.0%
Significantly different from column:*																												

NA - There is no "no experience" category for this question.

*A letter in a cell means the percentage in the cell immediately above is significantly different from the percentage in the column headed by that letter (in that same row). The significance test was conducted at the 95% confidence level.

Question 32

In the last 6 months, how often did your child's personal doctor spend enough time with your child?

Base: All respondents whose child has a personal doctor and visited their personal doctor to get care (Q25 & Q26)

	2021 State OHP	2021	2020	2019	Respondent's Gender Identity (Q73)			Child's Age (Q69)			Respondent's Education (Q74)			Child's Health Status (Q53)			Primary Race (Q90RC)									Child's Doctor Visits in Last 6 Months (Q7)		
					Male	Female	Non-binary, genderqueer, or other	0 to 5	6 to 13	14 to 18	Less than HS grad	HS grad	Some College or more	Excellent or Very Good	Good	Fair or Poor	American Indian or Alaska Native	Asian	Black or African American	Hispanic or Latino/a	Middle Eastern/Northern African	Native Hawaiian or Pacific Islander	White	Other	Multiracial	None	1 to 4	5 or more
					E	F	G	H	I	J	K	L	M	N	O	P	Q	R	S	T	U	V	W	X	Y	Z	AA	AB
A	B	C	D	E	F	G	H	I	J	K	L	M	N	O	P	Q	R	S	T	U	V	W	X	Y	Z	AA	AB	
Number in sample	2,007	104	250	203	7	96	0	44	42	17	12	26	65	88	12	3	5	2	0	9	0	1	53	2	8	7	84	7
Number missing or multiple answer	21	0	0	1	0	0	0	0	0	0	0	0	0	0	0	0	0	0	0	0	0	0	0	0	0	0	0	0
Number no experience	NA	NA	NA	NA	NA	NA	NA	NA	NA	NA	NA	NA	NA	NA	NA	NA	NA	NA	NA	NA	NA	NA	NA	NA	NA	NA	NA	NA
Usable responses	1,986 99.0%	104 100.0%	250 100.0%	202 99.5%	7 100.0%	96 100.0%	0 ---	44 100.0%	42 100.0%	17 100.0%	12 100.0%	26 100.0%	65 100.0%	88 100.0%	12 100.0%	3 100.0%	5 100.0%	2 100.0%	0 ---	9 100.0%	0 ---	1 100.0%	53 100.0%	2 ---	8 100.0%	7 100.0%	84 100.0%	7 100.0%
Never	47 2.4%	2 1.9%	2 0.8%	6 3.0%	0 0.0%	2 2.1%	0 ---	1 2.3%	0 0.0%	1 5.9%	0 0.0%	2 7.7%	0 0.0%	2 2.3%	0 0.0%	0 0.0%	0 0.0%	0 0.0%	0 0.0%	0 0.0%	0 0.0%	0 0.0%	2 3.8%	0 0.0%	0 0.0%	0 0.0%	2 2.4%	0 0.0%
Sometimes	138 6.9%	6 5.8%	12 4.8%	10 5.0%	1 14.3%	5 5.2%	0 ---	3 6.8%	2 4.8%	1 5.9%	1 8.3%	2 7.7%	3 4.6%	4 4.5%	1 8.3%	1 33.3%	0 0.0%	0 0.0%	1 11.1%	0 ---	0 0.0%	0 0.0%	2 3.8%	0 0.0%	1 12.5%	0 0.0%	6 7.1%	0 0.0%
Usually	387 19.5%	15 14.4%	60 24.0%	34 16.8%	0 0.0%	15 15.6%	0 ---	8 18.2%	6 14.3%	1 5.9%	3 25.0%	2 7.7%	10 15.4%	8 9.1%	6 50.0%	1 33.3%	2 40.0%	0 0.0%	0 ---	1 11.1%	0 ---	0 0.0%	7 13.2%	1 50.0%	0 0.0%	1 14.3%	12 14.3%	2 28.6%
Always	1,414 71.2%	81 77.9%	176 70.4%	152 75.2%	6 85.7%	74 77.1%	0 ---	32 72.7%	34 81.0%	14 82.4%	8 66.7%	20 76.9%	52 80.0%	74 84.1%	5 41.7%	1 33.3%	3 60.0%	2 100.0%	0 ---	7 77.8%	0 ---	1 100.0%	42 79.2%	1 50.0%	7 87.5%	6 85.7%	64 76.2%	5 71.4%
Significantly different from column:*																												
Usually or Always	1,801 90.7%	96 92.3%	236 94.4%	186 92.1%	6 85.7%	89 92.7%	0 ---	40 90.9%	40 95.2%	15 88.2%	11 91.7%	22 84.6%	62 95.4%	82 93.2%	11 91.7%	2 66.7%	5 100.0%	2 100.0%	0 ---	8 88.9%	0 ---	1 100.0%	49 92.5%	2 100.0%	7 87.5%	7 100.0%	76 90.5%	7 100.0%
Significantly different from column:*																												

NA - There is no "no experience" category for this question.

*A letter in a cell means the percentage in the cell immediately above is significantly different from the percentage in the column headed by that letter (in that same row). The significance test was conducted at the 95% confidence level.

Question 33

In the last 6 months, did your child's personal doctor talk with you about how your child is feeling, growing, or behaving?

Base: All respondents whose child has a personal doctor and visited their personal doctor to get care (Q25 & Q26)

	2021 State OHP	2021	2020	2019	Respondent's Gender Identity (Q73)			Child's Age (Q69)			Respondent's Education (Q74)			Child's Health Status (Q53)			Primary Race (Q90RC)									Child's Doctor Visits in Last 6 Months (Q7)		
					Male	Female	Non-binary, genderqueer, or other	0 to 5	6 to 13	14 to 18	Less than HS grad	HS grad	Some College or more	Excellent or Very Good	Good	Fair or Poor	American Indian or Alaska Native	Asian	Black or African American	Hispanic or Latino/a	Middle Eastern/Northern African	Native Hawaiian or Pacific Islander	White	Other	Multiracial	None	1 to 4	5 or more
					E	F	G	H	I	J	K	L	M	N	O	P	Q	R	S	T	U	V	W	X	Y	Z	AA	AB
Number in sample	2,007	104	250	203	7	96	0	44	42	17	12	26	65	88	12	3	5	2	0	9	0	1	53	2	8	7	84	7
Number missing or multiple answer	16	1	0	1	1	0	0	0	0	1	1	0	0	1	0	0	0	1	0	0	0	0	0	0	0	0	0	0
Number no experience	NA	NA	NA	NA	NA	NA	NA	NA	NA	NA	NA	NA	NA	NA	NA	NA	NA	NA	NA	NA	NA	NA	NA	NA	NA	NA	NA	NA
Usable responses	1,991 99.2%	103 99.0%	250 100.0%	202 99.5%	6 85.7%	96 100.0%	0 ---	44 100.0%	42 100.0%	16 94.1%	11 91.7%	26 100.0%	65 100.0%	87 98.9%	12 100.0%	3 100.0%	5 100.0%	2 50.0%	0 ---	9 100.0%	0 ---	1 100.0%	53 100.0%	2 ---	8 100.0%	7 100.0%	84 100.0%	7 100.0%
Yes	1,749 87.8%	96 93.2%	224 89.6%	179 88.6%	6 100.0%	89 92.7%	0 ---	43 97.7%	38 90.5%	14 87.5%	11 100.0%	22 84.6%	62 95.4%	80 92.0%	12 100.0%	3 100.0%	5 100.0%	1 100.0%	0 ---	9 100.0%	0 ---	1 100.0%	48 90.6%	2 100.0%	8 100.0%	7 100.0%	77 91.7%	7 100.0%
No	242 12.2%	7 6.8%	26 10.4%	23 11.4%	0 0.0%	7 7.3%	0 ---	1 2.3%	4 9.5%	2 12.5%	0 0.0%	4 15.4%	3 4.6%	7 8.0%	0 0.0%	0 0.0%	0 0.0%	0 0.0%	0 0.0%	0 0.0%	0 0.0%	0 0.0%	5 9.4%	0 0.0%	0 0.0%	0 0.0%	7 8.3%	0 0.0%
Significantly different from column:*																												

NA - There is no "no experience" category for this question.

*A letter in a cell means the percentage in the cell immediately above is significantly different from the percentage in the column headed by that letter (in that same row). The significance test was conducted at the 95% confidence level.

Question 34

In the last 6 months, did your child get care from a doctor or other health provider besides his or her personal doctor?

Base: All respondents whose child has a personal doctor and visited their personal doctor to get care (Q25 & Q26)

	2021 State OHP	2021	2020	2019	Respondent's Gender Identity (Q73)			Child's Age (Q69)			Respondent's Education (Q74)			Child's Health Status (Q53)			Primary Race (Q90RC)									Child's Doctor Visits in Last 6 Months (Q7)		
					Male	Female	Non-binary, genderqueer, or other	0 to 5	6 to 13	14 to 18	Less than HS grad	HS grad	Some College or more	Excellent or Very Good	Good	Fair or Poor	American Indian or Alaska Native	Asian	Black or African American	Hispanic or Latino/a	Middle Eastern/Northern African	Native Hawaiian or Pacific Islander	White	Other	Multiracial	None	1 to 4	5 or more
					E	F	G	H	I	J	K	L	M	N	O	P	Q	R	S	T	U	V	W	X	Y	Z	AA	AB
Number in sample	2,007	104	250	203	7	96	0	44	42	17	12	26	65	88	12	3	5	2	0	9	0	1	53	2	8	7	84	7
Number missing or multiple answer	8	0	2	0	0	0	0	0	0	0	0	0	0	0	0	0	0	0	0	0	0	0	0	0	0	0	0	0
Number no experience	NA	NA	NA	NA	NA	NA	NA	NA	NA	NA	NA	NA	NA	NA	NA	NA	NA	NA	NA	NA	NA	NA	NA	NA	NA	NA	NA	NA
Usable responses	1,999 99.6%	104 100.0%	248 99.2%	203 100.0%	7 100.0%	96 100.0%	0 ---	44 100.0%	42 100.0%	17 100.0%	12 100.0%	26 100.0%	65 100.0%	88 100.0%	12 100.0%	3 100.0%	5 100.0%	2 100.0%	0 ---	9 100.0%	0 ---	1 100.0%	53 100.0%	2 ---	8 100.0%	7 100.0%	84 100.0%	7 100.0%
Yes	715 35.8%	28 26.9%	119 48.0%	97 47.8%	1 14.3%	26 27.1%	0 ---	9 20.5%	13 31.0%	5 29.4%	2 16.7%	5 19.2%	20 30.8%	20 22.7%	7 58.3%	0 0.0%	0 0.0%	0 ---	2 22.2%	0 ---	0 0.0%	19 35.8%	0 0.0%	2 25.0%	0 0.0%	22 26.2%	5 71.4%	
No	1,284 64.2%	76 73.1%	129 52.0%	106 52.2%	6 85.7%	70 72.9%	0 ---	35 79.5%	29 69.0%	12 70.6%	10 83.3%	21 80.8%	45 69.2%	68 77.3%	5 41.7%	3 100.0%	5 100.0%	2 100.0%	0 ---	7 77.8%	0 ---	1 100.0%	34 64.2%	2 100.0%	6 75.0%	7 100.0%	62 73.8%	2 28.6%
Significantly different from column:*		C,D																										

NA - There is no "no experience" category for this question.

*A letter in a cell means the percentage in the cell immediately above is significantly different from the percentage in the column headed by that letter (in that same row). The significance test was conducted at the 95% confidence level.

Question 35

In the last 6 months, how often did your child's personal doctor seem informed and up-to-date about the care your child got from these doctors or other health providers?

Base: All respondents whose child has a personal doctor, visited their personal doctor, and got care from a doctor/health care provider besides his/her personal doctor (Q25, Q26, & Q34)

	2021 State OHP	2021	2020	2019	Respondent's Gender Identity (Q73)			Child's Age (Q69)			Respondent's Education (Q74)			Child's Health Status (Q53)			Primary Race (Q90RC)									Child's Doctor Visits in Last 6 Months (Q7)			
					Male	Female	Non-binary, genderqueer, or other	0 to 5	6 to 13	14 to 18	Less than HS grad	HS grad	Some College or more	Excellent or Very Good	Good	Fair or Poor	American Indian or Alaska Native	Asian	Black or African American	Hispanic or Latino/a	Middle Eastern/Northern African	Native Hawaiian or Pacific Islander	White	Other	Multiracial	None	1 to 4	5 or more	
					A	B	C	D	E	F	G	H	I	J	K	L	M	N	O	P	Q	R	S	T	U	V	W	X	Y
Number in sample	715	28	119	97	1	26	0	9	13	5	2	5	20	20	7	0	0	0	0	2	0	0	19	0	2	0	22	5	
Number missing or multiple answer	15	1	3	7	0	1	0	0	1	0	0	1	0	1	0	0	0	0	0	0	0	0	0	0	1	0	1	0	
Number no experience	NA	NA	NA	NA	NA	NA	NA	NA	NA	NA	NA	NA	NA	NA	NA	NA	NA	NA	NA	NA	NA	NA	NA	NA	NA	NA	NA	NA	
Usable responses	700	27	116	90	1	25	0	9	12	5	2	4	20	19	7	0	0	0	0	2	0	0	19	0	1	0	21	5	
	97.9%	96.4%	97.5%	92.8%	100.0%	96.2%	---	100.0%	92.3%	100.0%	100.0%	80.0%	100.0%	95.0%	100.0%	---	---	---	---	100.0%	---	---	100.0%	---	50.0%	---	95.5%	100.0%	
Never	29	0	9	7	0	0	0	0	0	0	0	0	0	0	0	0	0	0	0	0	0	0	0	0	0	0	0	0	0
	4.1%	0.0%	7.8%	7.8%	0.0%	0.0%	---	0.0%	0.0%	0.0%	0.0%	0.0%	0.0%	0.0%	0.0%	---	---	---	---	0.0%	---	---	0.0%	---	0.0%	---	0.0%	0.0%	
Sometimes	62	5	11	7	1	4	0	1	4	0	0	1	4	3	2	0	0	0	0	0	0	0	3	0	1	0	2	3	
	8.9%	18.5%	9.5%	7.8%	100.0%	16.0%	---	11.1%	33.3%	0.0%	0.0%	25.0%	20.0%	15.8%	28.6%	---	---	---	---	0.0%	---	---	15.8%	---	100.0%	---	9.5%	60.0%	
Usually	192	6	30	26	0	6	0	3	3	0	0	2	4	4	2	0	0	0	0	0	0	0	4	0	0	0	4	2	
	27.4%	22.2%	25.9%	28.9%	0.0%	24.0%	---	33.3%	25.0%	0.0%	0.0%	50.0%	20.0%	21.1%	28.6%	---	---	---	---	0.0%	---	---	21.1%	---	0.0%	---	19.0%	40.0%	
Always	417	16	66	50	0	15	0	5	5	5	2	1	12	12	3	0	0	0	0	2	0	0	12	0	0	0	15	0	
	59.6%	59.3%	56.9%	55.6%	0.0%	60.0%	---	55.6%	41.7%	100.0%	100.0%	25.0%	60.0%	63.2%	42.9%	---	---	---	---	100.0%	---	---	63.2%	---	0.0%	---	71.4%	0.0%	
Significantly different from column:*																													
Usually or Always	609	22	96	76	0	21	0	8	8	5	2	3	16	16	5	0	0	0	0	2	0	0	16	0	0	0	19	2	
	87.0%	81.5%	82.8%	84.4%	0.0%	84.0%	---	88.9%	66.7%	100.0%	100.0%	75.0%	80.0%	84.2%	71.4%	---	---	---	---	100.0%	---	---	84.2%	---	0.0%	---	90.5%	40.0%	
Significantly different from column:*																													

NA - There is no "no experience" category for this question.

*A letter in a cell means the percentage in the cell immediately above is significantly different from the percentage in the column headed by that letter (in that same row). The significance test was conducted at the 95% confidence level.

Question 36

Using any number from 0 to 10, where 0 is the worst personal doctor possible and 10 is the best personal doctor possible, what number would you use to rate your child's personal doctor?

Base: All respondents whose child has a personal doctor (Q25)

	2021 State OHP	2021	2020	2019	Respondent's Gender Identity (Q73)			Child's Age (Q69)			Respondent's Education (Q74)			Child's Health Status (Q53)			Primary Race (Q90RC)									Child's Doctor Visits in Last 6 Months (Q7)			
					Male	Female	Non-binary, genderqueer, or other	0 to 5	6 to 13	14 to 18	Less than HS grad	HS grad	Some College or more	Excellent or Very Good	Good	Fair or Poor	American Indian or Alaska Native	Asian	Black or African American	Hispanic or Latino/a	Middle Eastern/Northern African	Native Hawaiian or Pacific Islander	White	Other	Multiracial	None	1 to 4	5 or more	
					A	B	C	D	E	F	G	H	I	J	K	L	M	N	O	P	Q	R	S	T	U	V	W	X	Y
Number in sample	3,398	176	337	269	15	154	0	60	75	34	24	43	101	146	21	4	5	2	2	15	1	1	84	5	17	70	93	7	
Number missing or multiple answer	87	2	6	10	0	2	0	1	1	0	0	1	1	2	0	0	0	0	0	0	0	0	1	0	0	1	1	0	
Number no experience	NA	NA	NA	NA	NA	NA	NA	NA	NA	NA	NA	NA	NA	NA	NA	NA	NA	NA	NA	NA	NA	NA	NA	NA	NA	NA	NA	NA	
Usable responses	3,311 97.4%	174 98.9%	331 98.2%	259 96.3%	15 100.0%	152 98.7%	0 ---	59 98.3%	74 98.7%	34 100.0%	24 100.0%	42 97.7%	100 99.0%	144 98.6%	21 100.0%	4 100.0%	5 100.0%	2 100.0%	2 100.0%	15 100.0%	1 100.0%	1 100.0%	83 98.8%	5 ---	17 100.0%	69 98.6%	92 98.9%	7 100.0%	
0 Worst personal doctor possible	5 0.2%	0 0.0%	0 0.0%	3 1.2%	0 0.0%	0 0.0%	0 ---	0 0.0%	0 0.0%	0 0.0%	0 0.0%	0 0.0%	0 0.0%	0 0.0%	0 0.0%	0 0.0%	0 0.0%	0 0.0%	0 0.0%	0 0.0%	0 0.0%	0 0.0%	0 0.0%	0 0.0%	0 0.0%	0 0.0%	0 0.0%	0 0.0%	0 0.0%
1	3 0.1%	1 0.6%	0 0.0%	0 0.0%	0 0.0%	1 0.7%	0 ---	0 0.0%	0 0.0%	1 2.9%	1 4.2%	0 0.0%	0 0.0%	0 0.0%	1 4.8%	0 0.0%	0 0.0%	0 0.0%	0 0.0%	0 0.0%	0 0.0%	0 0.0%	0 0.0%	0 0.0%	1 5.9%	1 1.4%	0 0.0%	0 0.0%	
2	3 0.1%	0 0.0%	0 0.0%	0 0.0%	0 0.0%	0 0.0%	0 ---	0 0.0%	0 0.0%	0 0.0%	0 0.0%	0 0.0%	0 0.0%	0 0.0%	0 0.0%	0 0.0%	0 0.0%	0 0.0%	0 0.0%	0 0.0%	0 0.0%	0 0.0%	0 0.0%	0 0.0%	0 0.0%	0 0.0%	0 0.0%	0 0.0%	0 0.0%
3	14 0.4%	2 1.1%	4 1.2%	1 0.4%	0 0.0%	2 1.3%	0 ---	1 1.7%	1 1.4%	0 0.0%	0 0.0%	2 4.8%	0 0.0%	2 1.4%	0 0.0%	0 0.0%	0 0.0%	0 0.0%	0 0.0%	0 0.0%	0 0.0%	0 0.0%	0 0.0%	0 0.0%	0 0.0%	2 2.9%	0 0.0%	0 0.0%	
4	18 0.5%	0 0.0%	3 0.9%	1 0.4%	0 0.0%	0 0.0%	0 ---	0 0.0%	0 0.0%	0 0.0%	0 0.0%	0 0.0%	0 0.0%	0 0.0%	0 0.0%	0 0.0%	0 0.0%	0 0.0%	0 0.0%	0 0.0%	0 0.0%	0 0.0%	0 0.0%	0 0.0%	0 0.0%	0 0.0%	0 0.0%	0 0.0%	0 0.0%
5	87 2.6%	9 5.2%	12 3.6%	9 3.5%	1 6.7%	6 3.9%	0 ---	2 3.4%	3 4.1%	2 5.9%	1 4.2%	4 9.5%	2 2.0%	8 5.6%	1 4.8%	0 0.0%	1 20.0%	0 0.0%	0 0.0%	0 0.0%	0 0.0%	0 0.0%	4 4.8%	0 0.0%	2 11.8%	5 7.2%	4 4.3%	0 0.0%	
6	56 1.7%	4 2.3%	8 2.4%	9 3.5%	0 0.0%	3 2.0%	0 ---	2 3.4%	0 0.0%	1 2.9%	0 0.0%	1 2.4%	2 2.0%	3 2.1%	0 0.0%	0 0.0%	0 0.0%	1 50.0%	0 0.0%	0 0.0%	0 0.0%	0 0.0%	1 1.2%	0 0.0%	0 0.0%	4 5.8%	0 0.0%	0 0.0%	
7	183 5.5%	13 7.5%	23 6.9%	15 5.8%	0 0.0%	12 7.9%	0 ---	6 10.2%	5 6.8%	1 2.9%	2 8.3%	3 7.1%	7 7.0%	10 6.9%	1 4.8%	1 25.0%	1 20.0%	0 0.0%	0 0.0%	0 0.0%	0 0.0%	8 9.6%	1 20.0%	0 0.0%	7 10.1%	5 5.4%	1 14.3%		
8	492 14.9%	18 10.3%	41 12.4%	34 13.1%	2 13.3%	16 10.5%	0 ---	5 8.5%	7 9.5%	6 17.6%	3 12.5%	3 7.1%	12 12.0%	14 9.7%	4 19.0%	0 0.0%	0 0.0%	0 0.0%	1 6.7%	0 0.0%	0 0.0%	11 13.3%	0 0.0%	1 5.9%	9 13.0%	7 7.6%	1 14.3%		
9	595 18.0%	24 13.8%	60 18.1%	47 18.1%	4 26.7%	19 12.5%	0 ---	6 10.2%	12 16.2%	5 14.7%	2 8.3%	3 7.1%	17 17.0%	17 11.8%	5 23.8%	1 25.0%	0 0.0%	0 0.0%	0 0.0%	4 26.7%	1 100.0%	0 0.0%	13 15.7%	0 0.0%	1 5.9%	9 13.0%	12 13.0%	3 42.9%	
10 Best personal doctor possible	1,855 56.0%	103 59.2%	180 54.4%	140 54.1%	8 53.3%	93 61.2%	0 ---	37 62.7%	46 62.2%	18 52.9%	15 62.5%	26 61.9%	60 60.0%	90 62.5%	9 42.9%	2 50.0%	3 60.0%	1 50.0%	2 100.0%	10 66.7%	0 0.0%	1 100.0%	46 55.4%	4 80.0%	12 70.6%	32 46.4%	64 69.6%	2 28.6%	

NA - There is no "no experience" category for this question.

Question 36

Using any number from 0 to 10, where 0 is the worst personal doctor possible and 10 is the best personal doctor possible, what number would you use to rate your child's personal doctor?

Base: All respondents whose child has a personal doctor (Q25)

	2021 State OHP	2021	2020	2019	Respondent's Gender Identity (Q73)			Child's Age (Q69)			Respondent's Education (Q74)			Child's Health Status (Q53)			Primary Race (Q90RC)									Child's Doctor Visits in Last 6 Months (Q7)		
					Male	Female	Non-binary, genderqueer, or other	0 to 5	6 to 13	14 to 18	Less than HS grad	HS grad	Some College or more	Excellent or Very Good	Good	Fair or Poor	American Indian or Alaska Native	Asian	Black or African American	Hispanic or Latino/a	Middle Eastern/Northern African	Native Hawaiian or Pacific Islander	White	Other	Multiracial	None	1 to 4	5 or more
					A	B	C	D	E	F	G	H	I	J	K	L	M	N	O	P	Q	R	S	T	U	V	W	X
Number in sample	3,398	176	337	269	15	154	0	60	75	34	24	43	101	146	21	4	5	2	2	15	1	1	84	5	17	70	93	7
Number missing or multiple answer	87	2	6	10	0	2	0	1	1	0	0	1	1	2	0	0	0	0	0	0	0	0	1	0	0	1	1	0
Number no experience	NA	NA	NA	NA	NA	NA	NA	NA	NA	NA	NA	NA	NA	NA	NA	NA	NA	NA	NA	NA	NA	NA	NA	NA	NA	NA	NA	NA
Usable responses	3,311 97.4%	174 98.9%	331 98.2%	259 96.3%	15 100.0%	152 98.7%	0 ---	59 98.3%	74 98.7%	34 100.0%	24 100.0%	42 97.7%	100 99.0%	144 98.6%	21 100.0%	4 100.0%	5 100.0%	2 100.0%	2 100.0%	15 100.0%	1 100.0%	1 100.0%	83 98.8%	5 ---	17 100.0%	69 98.6%	92 98.9%	7 100.0%
0 to 4	43 1.3%	3 1.7%	7 2.1%	5 1.9%	0 0.0%	3 2.0%	0 ---	1 1.7%	1 1.4%	1 2.9%	1 4.2%	2 4.8%	0 0.0%	2 1.4%	1 4.8%	0 0.0%	0 0.0%	0 0.0%	0 0.0%	0 0.0%	0 0.0%	0 0.0%	0 0.0%	0 0.0%	1 5.9%	3 4.3%	0 0.0%	0 0.0%
5	87 2.6%	9 5.2%	12 3.6%	9 3.5%	1 6.7%	6 3.9%	0 ---	2 3.4%	3 4.1%	2 5.9%	1 4.2%	4 9.5%	2 2.0%	8 5.6%	1 4.8%	0 0.0%	1 20.0%	0 0.0%	0 0.0%	0 0.0%	0 0.0%	0 0.0%	4 4.8%	0 0.0%	2 11.8%	5 7.2%	4 4.3%	0 0.0%
6 or 7	239 7.2%	17 9.8%	31 9.4%	24 9.3%	0 0.0%	15 9.9%	0 ---	8 13.6%	5 6.8%	2 5.9%	2 8.3%	4 9.5%	9 9.0%	13 9.0%	1 4.8%	1 25.0%	1 20.0%	1 50.0%	0 0.0%	0 0.0%	0 0.0%	0 0.0%	9 10.8%	1 20.0%	0 0.0%	11 15.9%	5 5.4%	1 14.3%
8 to 10	2,942 88.9%	145 83.3%	281 84.9%	221 85.3%	14 93.3%	128 84.2%	0 ---	48 81.4%	65 87.8%	29 85.3%	20 83.3%	32 76.2%	89 89.0%	121 84.0%	18 85.7%	3 75.0%	3 60.0%	1 50.0%	2 100.0%	15 100.0%	1 100.0%	1 100.0%	70 84.3%	4 80.0%	14 82.4%	50 72.5%	83 90.2%	6 85.7%
Significantly different from column:*		A										M	L													AA	Z	
0 to 6	186 5.6%	16 9.2%	27 8.2%	23 8.9%	1 6.7%	12 7.9%	0 ---	5 8.5%	4 5.4%	4 11.8%	2 8.3%	7 16.7%	4 4.0%	13 9.0%	2 9.5%	0 0.0%	1 20.0%	1 50.0%	0 0.0%	0 0.0%	0 0.0%	0 0.0%	5 6.0%	0 0.0%	3 17.6%	12 17.4%	4 4.3%	0 0.0%
7 to 8	675 20.4%	31 17.8%	64 19.3%	49 18.9%	2 13.3%	28 18.4%	0 ---	11 18.6%	12 16.2%	7 20.6%	5 20.8%	6 14.3%	19 19.0%	24 16.7%	5 23.8%	1 25.0%	1 20.0%	0 0.0%	0 0.0%	1 6.7%	0 0.0%	0 0.0%	19 22.9%	1 20.0%	1 5.9%	16 23.2%	12 13.0%	2 28.6%
9 to 10	2,450 74.0%	127 73.0%	240 72.5%	187 72.2%	12 80.0%	112 73.7%	0 ---	43 72.9%	58 78.4%	23 67.6%	17 70.8%	29 69.0%	77 77.0%	107 74.3%	14 66.7%	3 75.0%	3 60.0%	1 50.0%	2 100.0%	14 93.3%	1 100.0%	1 100.0%	59 71.1%	4 80.0%	13 76.5%	41 59.4%	76 82.6%	5 71.4%
Significantly different from column:*																										AA	Z	

NA - There is no "no experience" category for this question.

*A letter in a cell means the percentage in the cell immediately above is significantly different from the percentage in the column headed by that letter (in that same row). The significance test was conducted at the 95% confidence level.

Question 37

Does your child have any medical, behavioral, or other health conditions that have lasted for more than 3 months?

Base: All respondents whose child has a personal doctor (Q25)

	2021 State OHP	2021	2020	2019	Respondent's Gender Identity (Q73)			Child's Age (Q69)			Respondent's Education (Q74)			Child's Health Status (Q53)			Primary Race (Q90RC)									Child's Doctor Visits in Last 6 Months (Q7)		
					Male	Female	Non-binary, genderqueer, or other	0 to 5	6 to 13	14 to 18	Less than HS grad	HS grad	Some College or more	Excellent or Very Good	Good	Fair or Poor	American Indian or Alaska Native	Asian	Black or African American	Hispanic or Latino/a	Middle Eastern/Northern African	Native Hawaiian or Pacific Islander	White	Other	Multiracial	None	1 to 4	5 or more
					E	F	G	H	I	J	K	L	M	N	O	P	Q	R	S	T	U	V	W	X	Y	Z	AA	AB
A	B	C	D	E	F	G	H	I	J	K	L	M	N	O	P	Q	R	S	T	U	V	W	X	Y	Z	AA	AB	
Number in sample	3,398	176	337	105	15	154	0	60	75	34	24	43	101	146	21	4	5	2	2	15	1	1	84	5	17	70	93	7
Number missing or multiple answer	55	4	1	2	1	3	0	2	1	1	0	1	3	4	0	0	0	0	0	0	0	0	2	0	1	2	1	0
Number no experience	NA	NA	NA	NA	NA	NA	NA	NA	NA	NA	NA	NA	NA	NA	NA	NA	NA	NA	NA	NA	NA	NA	NA	NA	NA	NA	NA	NA
Usable responses	3,343	172	336	103	14	151	0	58	74	33	24	42	98	142	21	4	5	2	2	15	1	1	82	5	16	68	92	7
	98.4%	97.7%	99.7%	98.1%	93.3%	98.1%	---	96.7%	98.7%	97.1%	100.0%	97.7%	97.0%	97.3%	100.0%	100.0%	100.0%	100.0%	100.0%	100.0%	100.0%	97.6%	---	94.1%	97.1%	98.9%	100.0%	
Yes	859	36	110	48	1	34	0	7	21	7	4	7	24	24	11	0	0	0	2	3	0	0	19	0	4	10	20	6
	25.7%	20.9%	32.7%	46.6%	7.1%	22.5%	---	12.1%	28.4%	21.2%	16.7%	16.7%	24.5%	16.9%	52.4%	0.0%	0.0%	0.0%	100.0%	20.0%	0.0%	0.0%	23.2%	0.0%	25.0%	14.7%	21.7%	85.7%
No	2,484	136	226	55	13	117	0	51	53	26	20	35	74	118	10	4	5	2	0	12	1	1	63	5	12	58	72	1
	74.3%	79.1%	67.3%	53.4%	92.9%	77.5%	---	87.9%	71.6%	78.8%	83.3%	83.3%	75.5%	83.1%	47.6%	100.0%	100.0%	100.0%	80.0%	100.0%	100.0%	76.8%	100.0%	75.0%	85.3%	78.3%	14.3%	
Significantly different from column:*		C,D						I	H																			

NA - There is no "no experience" category for this question.

*A letter in a cell means the percentage in the cell immediately above is significantly different from the percentage in the column headed by that letter (in that same row). The significance test was conducted at the 95% confidence level.

Question 38

Does your child's personal doctor understand how these medical, behavioral, or other health conditions affect your child's day-to-day life?

Base: All respondents whose child has a personal doctor and has medical, behavioral, other health conditions that has lasted for more than 3 months (Q25 & Q37)

	2021 State OHP	2021	2020	2019	Respondent's Gender Identity (Q73)			Child's Age (Q69)			Respondent's Education (Q74)			Child's Health Status (Q53)			Primary Race (Q90RC)									Child's Doctor Visits in Last 6 Months (Q7)		
					Male	Female	Non-binary, genderqueer, or other	0 to 5	6 to 13	14 to 18	Less than HS grad	HS grad	Some College or more	Excellent or Very Good	Good	Fair or Poor	American Indian or Alaska Native	Asian	Black or African American	Hispanic or Latino/a	Middle Eastern/Northern African	Native Hawaiian or Pacific Islander	White	Other	Multiracial	None	1 to 4	5 or more
					E	F	G	H	I	J	K	L	M	N	O	P	Q	R	S	T	U	V	W	X	Y	Z	AA	AB
Number in sample	859	36	110	48	1	34	0	7	21	7	4	7	24	24	11	0	0	0	2	3	0	0	19	0	4	10	20	6
Number missing or multiple answer	23	3	1	1	0	3	0	0	3	0	0	1	2	3	0	0	0	1	0	0	0	1	0	1	0	2	1	
Number no experience	NA	NA	NA	NA	NA	NA	NA	NA	NA	NA	NA	NA	NA	NA	NA	NA	NA	NA	NA	NA	NA	NA	NA	NA	NA	NA	NA	NA
Usable responses	836	33	109	47	1	31	0	7	18	7	4	6	22	21	11	0	0	0	1	3	0	0	18	0	3	10	18	5
	97.3%	91.7%	99.1%	97.9%	100.0%	91.2%	---	100.0%	85.7%	100.0%	100.0%	85.7%	91.7%	87.5%	100.0%	---	---	---	50.0%	100.0%	---	---	94.7%	---	75.0%	100.0%	90.0%	83.3%
Yes	771	32	102	40	1	30	0	7	18	6	4	6	21	20	11	0	0	0	1	3	0	0	17	0	3	9	18	5
	92.2%	97.0%	93.6%	85.1%	100.0%	96.8%	---	100.0%	100.0%	85.7%	100.0%	100.0%	95.5%	95.2%	100.0%	---	---	---	100.0%	100.0%	---	---	94.4%	---	100.0%	90.0%	100.0%	100.0%
No	65	1	7	7	0	1	0	0	0	1	0	0	1	1	0	0	0	0	0	0	0	0	1	0	0	1	0	0
	7.8%	3.0%	6.4%	14.9%	0.0%	3.2%	---	0.0%	0.0%	14.3%	0.0%	0.0%	4.5%	4.8%	0.0%	---	---	---	0.0%	0.0%	---	---	5.6%	---	0.0%	10.0%	0.0%	0.0%
Significantly different from column:*																												

NA - There is no "no experience" category for this question.

*A letter in a cell means the percentage in the cell immediately above is significantly different from the percentage in the column headed by that letter (in that same row). The significance test was conducted at the 95% confidence level.

Question 39

Does your child's personal doctor understand how your child's medical, behavioral, or other health conditions affect your family's day-to-day life?

Base: All respondents whose child has a personal doctor and has medical, behavioral, other health conditions that has lasted for more than 3 months (Q25 & Q37)

	2021 State OHP	2021	2020	2019	Respondent's Gender Identity (Q73)			Child's Age (Q69)			Respondent's Education (Q74)			Child's Health Status (Q53)			Primary Race (Q90RC)									Child's Doctor Visits in Last 6 Months (Q7)		
					Male	Female	Non-binary, genderqueer, or other	0 to 5	6 to 13	14 to 18	Less than HS grad	HS grad	Some College or more	Excellent or Very Good	Good	Fair or Poor	American Indian or Alaska Native	Asian	Black or African American	Hispanic or Latino/a	Middle Eastern/Northern African	Native Hawaiian or Pacific Islander	White	Other	Multiracial	None	1 to 4	5 or more
					E	F	G	H	I	J	K	L	M	N	O	P	Q	R	S	T	U	V	W	X	Y	Z	AA	AB
Number in sample	859	36	110	48	1	34	0	7	21	7	4	7	24	24	11	0	0	0	2	3	0	0	19	0	4	10	20	6
Number missing or multiple answer	24	1	1	0	0	1	0	0	1	0	0	0	1	1	0	0	0	0	1	0	0	0	0	0	0	0	1	0
Number no experience	NA	NA	NA	NA	NA	NA	NA	NA	NA	NA	NA	NA	NA	NA	NA	NA	NA	NA	NA	NA	NA	NA	NA	NA	NA	NA	NA	NA
Usable responses	835	35	109	48	1	33	0	7	20	7	4	7	23	23	11	0	0	0	1	3	0	0	19	0	4	10	19	6
	97.2%	97.2%	99.1%	100.0%	100.0%	97.1%	---	100.0%	95.2%	100.0%	100.0%	100.0%	95.8%	95.8%	100.0%	---	---	---	50.0%	100.0%	---	---	100.0%	---	100.0%	100.0%	95.0%	100.0%
Yes	739	32	96	38	1	30	0	7	18	6	4	6	21	20	11	0	0	0	1	3	0	0	17	0	3	9	18	5
	88.5%	91.4%	88.1%	79.2%	100.0%	90.9%	---	100.0%	90.0%	85.7%	100.0%	85.7%	91.3%	87.0%	100.0%	---	---	---	100.0%	100.0%	---	---	89.5%	---	75.0%	90.0%	94.7%	83.3%
No	96	3	13	10	0	3	0	0	2	1	0	1	2	3	0	0	0	0	0	0	0	0	2	0	1	1	1	1
	11.5%	8.6%	11.9%	20.8%	0.0%	9.1%	---	0.0%	10.0%	14.3%	0.0%	14.3%	8.7%	13.0%	0.0%	---	---	---	0.0%	0.0%	---	---	10.5%	---	25.0%	10.0%	5.3%	16.7%
Significantly different from column:*																												

NA - There is no "no experience" category for this question.

*A letter in a cell means the percentage in the cell immediately above is significantly different from the percentage in the column headed by that letter (in that same row). The significance test was conducted at the 95% confidence level.

Question 40

In the last 6 months, did you make any appointments for your child with a specialist?

Base: All respondents

	2021 State OHP	2021	2020	2019	Respondent's Gender Identity (Q73)			Child's Age (Q69)			Respondent's Education (Q74)			Child's Health Status (Q53)			Primary Race (Q90RC)									Child's Doctor Visits in Last 6 Months (Q7)		
					Male	Female	Non-binary, genderqueer, or other	0 to 5	6 to 13	14 to 18	Less than HS grad	HS grad	Some College or more	Excellent or Very Good	Good	Fair or Poor	American Indian or Alaska Native	Asian	Black or African American	Hispanic or Latino/a	Middle Eastern/Northern African	Native Hawaiian or Pacific Islander	White	Other	Multiracial	None	1 to 4	5 or more
					E	F	G	H	I	J	K	L	M	N	O	P	Q	R	S	T	U	V	W	X	Y	Z	AA	AB
Number in sample	3,970	213	364	308	25	180	0	67	92	46	26	60	118	178	24	5	6	3	2	17	1	1	103	5	21	97	100	8
Number missing or multiple answer	17	1	2	1	1	0	0	0	0	1	0	0	1	0	0	1	0	0	0	0	0	0	1	0	0	0	0	0
Number no experience	NA	NA	NA	NA	NA	NA	NA	NA	NA	NA	NA	NA	NA	NA	NA	NA	NA	NA	NA	NA	NA	NA	NA	NA	NA	NA	NA	NA
Usable responses	3,953	212	362	307	24	180	0	67	92	45	26	60	117	178	24	4	6	3	2	17	1	1	102	5	21	97	100	8
	99.6%	99.5%	99.5%	99.7%	96.0%	100.0%	---	100.0%	100.0%	97.8%	100.0%	100.0%	99.2%	100.0%	100.0%	80.0%	100.0%	100.0%	100.0%	100.0%	100.0%	100.0%	99.0%	---	100.0%	100.0%	100.0%	100.0%
Yes	633	33	71	58	2	30	0	9	15	8	2	9	21	23	8	0	0	0	1	3	0	0	22	0	0	3	25	4
	16.0%	15.6%	19.6%	18.9%	8.3%	16.7%	---	13.4%	16.3%	17.8%	7.7%	15.0%	17.9%	12.9%	33.3%	0.0%	0.0%	0.0%	50.0%	17.6%	0.0%	0.0%	21.6%	0.0%	0.0%	3.1%	25.0%	50.0%
No	3,320	179	291	249	22	150	0	58	77	37	24	51	96	155	16	4	6	3	1	14	1	1	80	5	21	94	75	4
	84.0%	84.4%	80.4%	81.1%	91.7%	83.3%	---	86.6%	83.7%	82.2%	92.3%	85.0%	82.1%	87.1%	66.7%	100.0%	100.0%	100.0%	50.0%	82.4%	100.0%	100.0%	78.4%	100.0%	100.0%	96.9%	75.0%	50.0%
Significantly different from column:*																												

NA - There is no "no experience" category for this question.

*A letter in a cell means the percentage in the cell immediately above is significantly different from the percentage in the column headed by that letter (in that same row). The significance test was conducted at the 95% confidence level.

Question 41

In the last 6 months, how often did you get appointments for your child with a specialist as soon as he or she needed?

Base: All respondents who made an appointment for their child to see a specialist (Q40)

	2021 State OHP	2021	2020	2019	Respondent's Gender Identity (Q73)			Child's Age (Q69)			Respondent's Education (Q74)			Child's Health Status (Q53)			Primary Race (Q90RC)									Child's Doctor Visits in Last 6 Months (Q7)		
					Male	Female	Non-binary, genderqueer, or other	0 to 5	6 to 13	14 to 18	Less than HS grad	HS grad	Some College or more	Excellent or Very Good	Good	Fair or Poor	American Indian or Alaska Native	Asian	Black or African American	Hispanic or Latino/a	Middle Eastern/Northern African	Native Hawaiian or Pacific Islander	White	Other	Multiracial	None	1 to 4	5 or more
					A	B	C	D	E	F	G	H	I	J	K	L	M	N	O	P	Q	R	S	T	U	V	W	X
Number in sample	633	33	71	58	2	30	0	9	15	8	2	9	21	23	8	0	0	0	1	3	0	0	22	0	0	3	25	4
Number missing or multiple answer	3	0	0	0	0	0	0	0	0	0	0	0	0	0	0	0	0	0	0	0	0	0	0	0	0	0	0	0
Number no experience	NA	NA	NA	NA	NA	NA	NA	NA	NA	NA	NA	NA	NA	NA	NA	NA	NA	NA	NA	NA	NA	NA	NA	NA	NA	NA	NA	NA
Usable responses	630	33	71	58	2	30	0	9	15	8	2	9	21	23	8	0	0	0	1	3	0	0	22	0	0	3	25	4
	99.5%	100.0%	100.0%	100.0%	100.0%	100.0%	---	100.0%	100.0%	100.0%	100.0%	100.0%	100.0%	100.0%	100.0%	---	---	---	100.0%	100.0%	---	---	100.0%	---	---	100.0%	100.0%	100.0%
Never	33	2	4	4	0	2	0	0	2	0	0	0	2	1	1	0	0	0	0	0	0	0	1	0	0	0	1	1
	5.2%	6.1%	5.6%	6.9%	0.0%	6.7%	---	0.0%	13.3%	0.0%	0.0%	0.0%	9.5%	4.3%	12.5%	---	---	---	0.0%	0.0%	---	---	4.5%	---	---	0.0%	4.0%	25.0%
Sometimes	126	9	6	5	0	9	0	5	2	2	1	4	4	6	3	0	0	0	1	0	0	6	0	0	0	7	2	
	20.0%	27.3%	8.5%	8.6%	0.0%	30.0%	---	55.6%	13.3%	25.0%	50.0%	44.4%	19.0%	26.1%	37.5%	---	---	---	0.0%	33.3%	---	---	27.3%	---	---	0.0%	28.0%	50.0%
Usually	170	8	18	14	1	7	0	3	4	1	0	4	4	5	2	0	0	1	0	0	0	5	0	0	1	6	1	
	27.0%	24.2%	25.4%	24.1%	50.0%	23.3%	---	33.3%	26.7%	12.5%	0.0%	44.4%	19.0%	21.7%	25.0%	---	---	---	100.0%	0.0%	---	---	22.7%	---	---	33.3%	24.0%	25.0%
Always	301	14	43	35	1	12	0	1	7	5	1	1	11	11	2	0	0	0	2	0	0	10	0	0	2	11	0	
	47.8%	42.4%	60.6%	60.3%	50.0%	40.0%	---	11.1%	46.7%	62.5%	50.0%	11.1%	52.4%	47.8%	25.0%	---	---	---	0.0%	66.7%	---	---	45.5%	---	---	66.7%	44.0%	0.0%
Significantly different from column:*																												
Usually or Always	471	22	61	49	2	19	0	4	11	6	1	5	15	16	4	0	0	1	2	0	0	15	0	0	3	17	1	
	74.8%	66.7%	85.9%	84.5%	100.0%	63.3%	---	44.4%	73.3%	75.0%	50.0%	55.6%	71.4%	69.6%	50.0%	---	---	---	100.0%	66.7%	---	---	68.2%	---	---	100.0%	68.0%	25.0%
Significantly different from column:*		C,D																										

NA - There is no "no experience" category for this question.

*A letter in a cell means the percentage in the cell immediately above is significantly different from the percentage in the column headed by that letter (in that same row). The significance test was conducted at the 95% confidence level.

Question 42

How many specialists has your child talked to in the last 6 months?

Base: All respondents who made an appointment for their child to see a specialist (Q40)

	2021 State OHP	2021	2020	2019	Respondent's Gender Identity (Q73)			Child's Age (Q69)			Respondent's Education (Q74)			Child's Health Status (Q53)			Primary Race (Q90RC)									Child's Doctor Visits in Last 6 Months (Q7)		
					Male	Female	Non-binary, genderqueer, or other	0 to 5	6 to 13	14 to 18	Less than HS grad	HS grad	Some College or more	Excellent or Very Good	Good	Fair or Poor	American Indian or Alaska Native	Asian	Black or African American	Hispanic or Latino/a	Middle Eastern/Northern African	Native Hawaiian or Pacific Islander	White	Other	Multiracial	None	1 to 4	5 or more
					A	B	C	D	E	F	G	H	I	J	K	L	M	N	O	P	Q	R	S	T	U	V	W	X
Number in sample	633	33	71	58	2	30	0	9	15	8	2	9	21	23	8	0	0	0	1	3	0	0	22	0	0	3	25	4
Number missing or multiple answer	8	1	0	0	0	1	0	1	0	0	0	0	1	0	1	0	0	0	0	0	0	1	0	0	0	1	0	
Number no experience	NA	NA	NA	NA	NA	NA	NA	NA	NA	NA	NA	NA	NA	NA	NA	NA	NA	NA	NA	NA	NA	NA	NA	NA	NA	NA	NA	NA
Usable responses	625	32	71	58	2	29	0	8	15	8	2	9	20	23	7	0	0	0	1	3	0	0	21	0	0	3	24	4
	98.7%	97.0%	100.0%	100.0%	100.0%	96.7%	---	88.9%	100.0%	100.0%	100.0%	100.0%	95.2%	100.0%	87.5%	---	---	---	100.0%	100.0%	---	---	95.5%	---	---	100.0%	96.0%	100.0%
None	55	5	8	3	0	5	0	1	2	2	1	3	1	4	1	0	0	0	1	0	0	3	0	0	0	5	0	
	8.8%	15.6%	11.3%	5.2%	0.0%	17.2%	---	12.5%	13.3%	25.0%	50.0%	33.3%	5.0%	17.4%	14.3%	---	---	---	0.0%	33.3%	---	---	14.3%	---	---	0.0%	20.8%	0.0%
1 specialist	359	22	47	35	2	19	0	4	12	5	1	5	15	16	4	0	0	1	2	0	0	13	0	0	3	17	2	
	57.4%	68.8%	66.2%	60.3%	100.0%	65.5%	---	50.0%	80.0%	62.5%	50.0%	55.6%	75.0%	69.6%	57.1%	---	---	---	100.0%	66.7%	---	---	61.9%	---	---	100.0%	70.8%	50.0%
2	129	3	10	12	0	3	0	2	0	1	0	0	3	2	1	0	0	0	0	0	0	3	0	0	0	1	1	
	20.6%	9.4%	14.1%	20.7%	0.0%	10.3%	---	25.0%	0.0%	12.5%	0.0%	0.0%	15.0%	8.7%	14.3%	---	---	---	0.0%	0.0%	---	---	14.3%	---	---	0.0%	4.2%	25.0%
3	47	0	3	3	0	0	0	0	0	0	0	0	0	0	0	0	0	0	0	0	0	0	0	0	0	0	0	0
	7.5%	0.0%	4.2%	5.2%	0.0%	0.0%	---	0.0%	0.0%	0.0%	0.0%	0.0%	0.0%	0.0%	0.0%	---	---	---	0.0%	0.0%	---	---	0.0%	---	---	0.0%	0.0%	0.0%
4	16	2	3	1	0	2	0	1	1	0	0	1	1	1	1	0	0	0	0	0	0	2	0	0	0	1	1	
	2.6%	6.3%	4.2%	1.7%	0.0%	6.9%	---	12.5%	6.7%	0.0%	0.0%	11.1%	5.0%	4.3%	14.3%	---	---	---	0.0%	0.0%	---	---	9.5%	---	---	0.0%	4.2%	25.0%
5 or more specialists	19	0	0	4	0	0	0	0	0	0	0	0	0	0	0	0	0	0	0	0	0	0	0	0	0	0	0	0
	3.0%	0.0%	0.0%	6.9%	0.0%	0.0%	---	0.0%	0.0%	0.0%	0.0%	0.0%	0.0%	0.0%	0.0%	---	---	---	0.0%	0.0%	---	---	0.0%	---	---	0.0%	0.0%	0.0%
3 or more specialists	82	2	6	8	0	2	0	1	1	0	0	1	1	1	1	0	0	0	0	0	0	2	0	0	0	1	1	
	13.1%	6.3%	8.5%	13.8%	0.0%	6.9%	---	12.5%	6.7%	0.0%	0.0%	11.1%	5.0%	4.3%	14.3%	---	---	---	0.0%	0.0%	---	---	9.5%	---	---	0.0%	4.2%	25.0%
Significantly different from column:*																												

NA - There is no "no experience" category for this question.

*A letter in a cell means the percentage in the cell immediately above is significantly different from the percentage in the column headed by that letter (in that same row). The significance test was conducted at the 95% confidence level.

Question 43

Using any number from 0 to 10, where 0 is the worst specialist possible and 10 is the best specialist possible, what number would you use to rate that specialist?

Base: All respondents whose child saw a specialist (Q40 & Q42)

	2021 State OHP	2021	2020	2019	Respondent's Gender Identity (Q73)			Child's Age (Q69)			Respondent's Education (Q74)			Child's Health Status (Q53)			Primary Race (Q90RC)									Child's Doctor Visits in Last 6 Months (Q7)			
					Male	Female	Non-binary, genderqueer, or other	0 to 5	6 to 13	14 to 18	Less than HS grad	HS grad	Some College or more	Excellent or Very Good	Good	Fair or Poor	American Indian or Alaska Native	Asian	Black or African American	Hispanic or Latino/a	Middle Eastern/Northern African	Native Hawaiian or Pacific Islander	White	Other	Multiracial	None	1 to 4	5 or more	
					E	F	G	H	I	J	K	L	M	N	O	P	Q	R	S	T	U	V	W	X	Y	Z	AA	AB	
A	B	C	D	E	F	G	H	I	J	K	L	M	N	O	P	Q	R	S	T	U	V	W	X	Y	Z	AA	AB		
Number in sample	570	27	63	55	2	24	0	7	13	6	1	6	19	19	6	0	0	0	1	2	0	0	18	0	0	3	19	4	
Number missing or multiple answer	6	0	0	1	0	0	0	0	0	0	0	0	0	0	0	0	0	0	0	0	0	0	0	0	0	0	0	0	
Number no experience	NA	NA	NA	NA	NA	NA	NA	NA	NA	NA	NA	NA	NA	NA	NA	NA	NA	NA	NA	NA	NA	NA	NA	NA	NA	NA	NA	NA	
Usable responses	564	27	63	54	2	24	0	7	13	6	1	6	19	19	6	0	0	0	1	2	0	0	18	0	0	3	19	4	
	98.9%	100.0%	100.0%	98.2%	100.0%	100.0%	---	100.0%	100.0%	100.0%	100.0%	100.0%	100.0%	100.0%	100.0%	---	---	---	100.0%	100.0%	---	---	100.0%	---	---	100.0%	100.0%	100.0%	
0 Worst specialist possible	0	0	0	1	0	0	0	0	0	0	0	0	0	0	0	0	0	0	0	0	0	0	0	0	0	0	0	0	0
	0.0%	0.0%	0.0%	1.9%	0.0%	0.0%	---	0.0%	0.0%	0.0%	0.0%	0.0%	0.0%	0.0%	0.0%	---	---	---	0.0%	0.0%	---	---	0.0%	---	---	0.0%	0.0%	0.0%	
1	2	0	0	0	0	0	0	0	0	0	0	0	0	0	0	0	0	0	0	0	0	0	0	0	0	0	0	0	0
	0.4%	0.0%	0.0%	0.0%	0.0%	0.0%	---	0.0%	0.0%	0.0%	0.0%	0.0%	0.0%	0.0%	0.0%	---	---	---	0.0%	0.0%	---	---	0.0%	---	---	0.0%	0.0%	0.0%	
2	1	0	1	0	0	0	0	0	0	0	0	0	0	0	0	0	0	0	0	0	0	0	0	0	0	0	0	0	0
	0.2%	0.0%	1.6%	0.0%	0.0%	0.0%	---	0.0%	0.0%	0.0%	0.0%	0.0%	0.0%	0.0%	0.0%	---	---	---	0.0%	0.0%	---	---	0.0%	---	---	0.0%	0.0%	0.0%	
3	7	0	1	0	0	0	0	0	0	0	0	0	0	0	0	0	0	0	0	0	0	0	0	0	0	0	0	0	0
	1.2%	0.0%	1.6%	0.0%	0.0%	0.0%	---	0.0%	0.0%	0.0%	0.0%	0.0%	0.0%	0.0%	0.0%	---	---	---	0.0%	0.0%	---	---	0.0%	---	---	0.0%	0.0%	0.0%	
4	4	0	0	3	0	0	0	0	0	0	0	0	0	0	0	0	0	0	0	0	0	0	0	0	0	0	0	0	0
	0.7%	0.0%	0.0%	5.6%	0.0%	0.0%	---	0.0%	0.0%	0.0%	0.0%	0.0%	0.0%	0.0%	0.0%	---	---	---	0.0%	0.0%	---	---	0.0%	---	---	0.0%	0.0%	0.0%	
5	18	2	5	0	0	2	0	2	0	0	0	0	2	2	0	0	0	0	0	0	0	0	2	0	0	0	1	1	
	3.2%	7.4%	7.9%	0.0%	0.0%	8.3%	---	28.6%	0.0%	0.0%	0.0%	0.0%	10.5%	10.5%	0.0%	---	---	---	0.0%	0.0%	---	---	11.1%	---	---	0.0%	5.3%	25.0%	
6	13	2	0	1	0	2	0	0	2	0	0	1	1	1	1	0	0	0	0	0	0	0	1	0	0	1	0	1	
	2.3%	7.4%	0.0%	1.9%	0.0%	8.3%	---	0.0%	15.4%	0.0%	0.0%	16.7%	5.3%	5.3%	16.7%	---	---	---	0.0%	0.0%	---	---	5.6%	---	---	33.3%	0.0%	25.0%	
7	41	1	3	4	0	1	0	0	1	0	0	0	1	0	1	0	0	0	0	0	0	0	1	0	0	0	0	1	
	7.3%	3.7%	4.8%	7.4%	0.0%	4.2%	---	0.0%	7.7%	0.0%	0.0%	0.0%	5.3%	0.0%	16.7%	---	---	---	0.0%	0.0%	---	---	5.6%	---	---	0.0%	0.0%	25.0%	
8	92	4	10	9	1	3	0	0	1	3	1	2	1	1	2	0	0	0	1	0	0	3	0	0	0	3	1		
	16.3%	14.8%	15.9%	16.7%	50.0%	12.5%	---	0.0%	7.7%	50.0%	100.0%	33.3%	5.3%	5.3%	33.3%	---	---	---	0.0%	50.0%	---	---	16.7%	---	---	0.0%	15.8%	25.0%	
9	124	7	6	8	1	6	0	2	4	1	0	1	6	5	2	0	0	0	1	1	0	3	0	0	1	6	0		
	22.0%	25.9%	9.5%	14.8%	50.0%	25.0%	---	28.6%	30.8%	16.7%	0.0%	16.7%	31.6%	26.3%	33.3%	---	---	---	100.0%	50.0%	---	---	16.7%	---	---	33.3%	31.6%	0.0%	
10 Best specialist possible	262	11	37	28	0	10	0	3	5	2	0	2	8	10	0	0	0	0	0	0	0	8	0	0	1	9	0		
	46.5%	40.7%	58.7%	51.9%	0.0%	41.7%	---	42.9%	38.5%	33.3%	0.0%	33.3%	42.1%	52.6%	0.0%	---	---	---	0.0%	0.0%	---	---	44.4%	---	---	33.3%	47.4%	0.0%	

NA - There is no "no experience" category for this question.

Question 43

Using any number from 0 to 10, where 0 is the worst specialist possible and 10 is the best specialist possible, what number would you use to rate that specialist?

Base: All respondents whose child saw a specialist (Q40 & Q42)

	2021 State OHP	2021	2020	2019	Respondent's Gender Identity (Q73)			Child's Age (Q69)			Respondent's Education (Q74)			Child's Health Status (Q53)			Primary Race (Q90RC)									Child's Doctor Visits in Last 6 Months (Q7)		
					Male	Female	Non-binary, genderqueer, or other	0 to 5	6 to 13	14 to 18	Less than HS grad	HS grad	Some College or more	Excellent or Very Good	Good	Fair or Poor	American Indian or Alaska Native	Asian	Black or African American	Hispanic or Latino/a	Middle Eastern/Northern African	Native Hawaiian or Pacific Islander	White	Other	Multiracial	None	1 to 4	5 or more
					E	F	G	H	I	J	K	L	M	N	O	P	Q	R	S	T	U	V	W	X	Y	Z	AA	AB
A	B	C	D	E	F	G	H	I	J	K	L	M	N	O	P	Q	R	S	T	U	V	W	X	Y	Z	AA	AB	
Number in sample	570	27	63	55	2	24	0	7	13	6	1	6	19	19	6	0	0	0	1	2	0	0	18	0	0	3	19	4
Number missing or multiple answer	6	0	0	1	0	0	0	0	0	0	0	0	0	0	0	0	0	0	0	0	0	0	0	0	0	0	0	0
Number no experience	NA	NA	NA	NA	NA	NA	NA	NA	NA	NA	NA	NA	NA	NA	NA	NA	NA	NA	NA	NA	NA	NA	NA	NA	NA	NA	NA	NA
Usable responses	564 98.9%	27 100.0%	63 100.0%	54 98.2%	2 100.0%	24 100.0%	0 ---	7 100.0%	13 100.0%	6 100.0%	1 100.0%	6 100.0%	19 100.0%	19 100.0%	6 100.0%	0 ---	0 ---	0 ---	1 100.0%	2 100.0%	0 ---	0 ---	18 100.0%	0 ---	0 ---	3 100.0%	19 100.0%	4 100.0%
0 to 4	14 2.5%	0 0.0%	2 3.2%	4 7.4%	0 0.0%	0 0.0%	0 ---	0 0.0%	0 0.0%	0 0.0%	0 0.0%	0 0.0%	0 0.0%	0 0.0%	0 0.0%	0 ---	0 ---	0 ---	0 0.0%	0 0.0%	0 ---	0 ---	0 0.0%	0 ---	0 ---	0 0.0%	0 0.0%	0 0.0%
5	18 3.2%	2 7.4%	5 7.9%	0 0.0%	0 0.0%	2 8.3%	0 ---	2 28.6%	0 0.0%	0 0.0%	0 0.0%	0 0.0%	2 10.5%	2 10.5%	0 0.0%	0 ---	0 ---	0 ---	0 0.0%	0 0.0%	0 ---	0 ---	2 11.1%	0 ---	0 ---	0 0.0%	1 5.3%	1 25.0%
6 or 7	54 9.6%	3 11.1%	3 4.8%	5 9.3%	0 0.0%	3 12.5%	0 ---	0 0.0%	3 23.1%	0 0.0%	0 0.0%	1 16.7%	2 10.5%	1 5.3%	2 33.3%	0 ---	0 ---	0 ---	0 0.0%	0 0.0%	0 ---	0 ---	2 11.1%	0 ---	0 ---	1 33.3%	0 0.0%	2 50.0%
8 to 10	478 84.8%	22 81.5%	53 84.1%	45 83.3%	2 100.0%	19 79.2%	0 ---	5 71.4%	10 76.9%	6 100.0%	1 100.0%	5 83.3%	15 78.9%	16 84.2%	4 66.7%	0 ---	0 ---	0 ---	1 100.0%	2 100.0%	0 ---	0 ---	14 77.8%	0 ---	0 ---	2 66.7%	18 94.7%	1 25.0%
Significantly different from column:*																												
0 to 6	45 8.0%	4 14.8%	7 11.1%	5 9.3%	0 0.0%	4 16.7%	0 ---	2 28.6%	2 15.4%	0 0.0%	0 0.0%	1 16.7%	3 15.8%	3 15.8%	1 16.7%	0 ---	0 ---	0 ---	0 0.0%	0 0.0%	0 ---	0 ---	3 16.7%	0 ---	0 ---	1 33.3%	1 5.3%	2 50.0%
7 to 8	133 23.6%	5 18.5%	13 20.6%	13 24.1%	1 50.0%	4 16.7%	0 ---	0 0.0%	2 15.4%	3 50.0%	1 100.0%	2 33.3%	2 10.5%	1 5.3%	3 50.0%	0 ---	0 ---	0 ---	0 0.0%	1 50.0%	0 ---	0 ---	4 22.2%	0 ---	0 ---	0 0.0%	3 15.8%	2 50.0%
9 to 10	386 68.4%	18 66.7%	43 68.3%	36 66.7%	1 50.0%	16 66.7%	0 ---	5 71.4%	9 69.2%	3 50.0%	0 0.0%	3 50.0%	14 73.7%	15 78.9%	2 33.3%	0 ---	0 ---	0 ---	1 100.0%	1 50.0%	0 ---	0 ---	11 61.1%	0 ---	0 ---	2 66.7%	15 78.9%	0 0.0%
Significantly different from column:*																												

NA - There is no "no experience" category for this question.

*A letter in a cell means the percentage in the cell immediately above is significantly different from the percentage in the column headed by that letter (in that same row). The significance test was conducted at the 95% confidence level.

Question 44

In the last 6 months, did you get information or help from customer service at your child's health plan?

Base: All respondents

	2021 State OHP	2021	2020	2019	Respondent's Gender Identity (Q73)			Child's Age (Q69)			Respondent's Education (Q74)			Child's Health Status (Q53)			Primary Race (Q90RC)									Child's Doctor Visits in Last 6 Months (Q7)		
					Male	Female	Non-binary, genderqueer, or other	0 to 5	6 to 13	14 to 18	Less than HS grad	HS grad	Some College or more	Excellent or Very Good	Good	Fair or Poor	American Indian or Alaska Native	Asian	Black or African American	Hispanic or Latino/a	Middle Eastern/Northern African	Native Hawaiian or Pacific Islander	White	Other	Multiracial	None	1 to 4	5 or more
					E	F	G	H	I	J	K	L	M	N	O	P	Q	R	S	T	U	V	W	X	Y	Z	AA	AB
A	B	C	D	E	F	G	H	I	J	K	L	M	N	O	P	Q	R	S	T	U	V	W	X	Y	Z	AA	AB	
Number in sample	3,970	213	364	308	25	180	0	67	92	46	26	60	118	178	24	5	6	3	2	17	1	1	103	5	21	97	100	8
Number missing or multiple answer	62	2	4	6	0	2	0	2	0	0	1	0	1	1	1	0	0	0	0	0	0	0	0	0	1	0	2	0
Number no experience	NA	NA	NA	NA	NA	NA	NA	NA	NA	NA	NA	NA	NA	NA	NA	NA	NA	NA	NA	NA	NA	NA	NA	NA	NA	NA	NA	NA
Usable responses	3,908	211	360	302	25	178	0	65	92	46	25	60	117	177	23	5	6	3	2	17	1	1	103	5	20	97	98	8
	98.4%	99.1%	98.9%	98.1%	100.0%	98.9%	---	97.0%	100.0%	100.0%	96.2%	100.0%	99.2%	99.4%	95.8%	100.0%	100.0%	100.0%	100.0%	100.0%	100.0%	100.0%	---	95.2%	100.0%	98.0%	100.0%	
Yes	761	34	108	79	5	29	0	11	16	7	9	7	18	26	6	1	0	1	0	6	1	0	18	0	5	11	18	2
	19.5%	16.1%	30.0%	26.2%	20.0%	16.3%	---	16.9%	17.4%	15.2%	36.0%	11.7%	15.4%	14.7%	26.1%	20.0%	0.0%	33.3%	0.0%	35.3%	100.0%	0.0%	17.5%	0.0%	25.0%	11.3%	18.4%	25.0%
No	3,147	177	252	223	20	149	0	54	76	39	16	53	99	151	17	4	6	2	2	11	0	1	85	5	15	86	80	6
	80.5%	83.9%	70.0%	73.8%	80.0%	83.7%	---	83.1%	82.6%	84.8%	64.0%	88.3%	84.6%	85.3%	73.9%	80.0%	100.0%	66.7%	100.0%	64.7%	0.0%	100.0%	82.5%	100.0%	75.0%	88.7%	81.6%	75.0%
Significantly different from column:*		C,D																										

NA - There is no "no experience" category for this question.

*A letter in a cell means the percentage in the cell immediately above is significantly different from the percentage in the column headed by that letter (in that same row). The significance test was conducted at the 95% confidence level.

Question 45

In the last 6 months, how often did customer service at your child's health plan give you the information or help you needed?

Base: All respondents who got information from child's health plan customer service (Q44)

	2021 State OHP	2021	2020	2019	Respondent's Gender Identity (Q73)			Child's Age (Q69)			Respondent's Education (Q74)			Child's Health Status (Q53)			Primary Race (Q90RC)									Child's Doctor Visits in Last 6 Months (Q7)		
					Male	Female	Non-binary, genderqueer, or other	0 to 5	6 to 13	14 to 18	Less than HS grad	HS grad	Some College or more	Excellent or Very Good	Good	Fair or Poor	American Indian or Alaska Native	Asian	Black or African American	Hispanic or Latino/a	Middle Eastern/Northern African	Native Hawaiian or Pacific Islander	White	Other	Multiracial	None	1 to 4	5 or more
					A	B	C	D	E	F	G	H	I	J	K	L	M	N	O	P	Q	R	S	T	U	V	W	X
Number in sample	761	34	108	79	5	29	0	11	16	7	9	7	18	26	6	1	0	1	0	6	1	0	18	0	5	11	18	2
Number missing or multiple answer	12	2	1	2	1	1	0	0	0	2	1	1	0	0	1	0	0	0	1	0	0	1	0	0	0	0	1	1
Number no experience	NA	NA	NA	NA	NA	NA	NA	NA	NA	NA	NA	NA	NA	NA	NA	NA	NA	NA	NA	NA	NA	NA	NA	NA	NA	NA	NA	NA
Usable responses	749	32	107	77	4	28	0	11	16	5	8	6	18	26	5	1	0	1	0	5	1	0	17	0	5	11	17	1
	98.4%	94.1%	99.1%	97.5%	80.0%	96.6%	---	100.0%	100.0%	71.4%	88.9%	85.7%	100.0%	100.0%	83.3%	100.0%	---	100.0%	---	83.3%	100.0%	---	94.4%	---	100.0%	100.0%	94.4%	50.0%
Never	33	3	2	5	1	2	0	0	2	1	1	1	1	3	0	0	0	0	1	0	0	0	0	0	1	1	2	0
	4.4%	9.4%	1.9%	6.5%	25.0%	7.1%	---	0.0%	12.5%	20.0%	12.5%	16.7%	5.6%	11.5%	0.0%	0.0%	---	0.0%	---	20.0%	0.0%	---	0.0%	---	20.0%	9.1%	11.8%	0.0%
Sometimes	101	3	13	14	1	2	0	0	2	1	1	0	2	1	2	0	0	0	1	1	0	0	1	0	0	3	0	0
	13.5%	9.4%	12.1%	18.2%	25.0%	7.1%	---	0.0%	12.5%	20.0%	12.5%	0.0%	11.1%	3.8%	40.0%	0.0%	---	0.0%	---	20.0%	100.0%	---	5.9%	---	0.0%	27.3%	0.0%	0.0%
Usually	194	2	30	23	0	2	0	1	1	0	0	0	2	1	1	0	0	0	0	0	0	0	2	0	0	0	0	1
	25.9%	6.3%	28.0%	29.9%	0.0%	7.1%	---	9.1%	6.3%	0.0%	0.0%	0.0%	11.1%	3.8%	20.0%	0.0%	---	0.0%	---	0.0%	0.0%	---	11.8%	---	0.0%	0.0%	0.0%	100.0%
Always	421	24	62	35	2	22	0	10	11	3	6	5	13	21	2	1	0	1	0	3	0	0	14	0	4	7	15	0
	56.2%	75.0%	57.9%	45.5%	50.0%	78.6%	---	90.9%	68.8%	60.0%	75.0%	83.3%	72.2%	80.8%	40.0%	100.0%	---	100.0%	---	60.0%	0.0%	---	82.4%	---	80.0%	63.6%	88.2%	0.0%
Significantly different from column:*		A,D																										
Usually or Always	615	26	92	58	2	24	0	11	12	3	6	5	15	22	3	1	0	1	0	3	0	0	16	0	4	7	15	1
	82.1%	81.3%	86.0%	75.3%	50.0%	85.7%	---	100.0%	75.0%	60.0%	75.0%	83.3%	83.3%	84.6%	60.0%	100.0%	---	100.0%	---	60.0%	0.0%	---	94.1%	---	80.0%	63.6%	88.2%	100.0%
Significantly different from column:*																												

NA - There is no "no experience" category for this question.

*A letter in a cell means the percentage in the cell immediately above is significantly different from the percentage in the column headed by that letter (in that same row). The significance test was conducted at the 95% confidence level.

Question 46

In the last 6 months, how often did customer service staff at your child's health plan treat you with courtesy and respect?

Base: All respondents who got information from child's health plan customer service (Q44)

	2021 State OHP	2021	2020	2019	Respondent's Gender Identity (Q73)			Child's Age (Q69)			Respondent's Education (Q74)			Child's Health Status (Q53)			Primary Race (Q90RC)									Child's Doctor Visits in Last 6 Months (Q7)			
					Male	Female	Non-binary, genderqueer, or other	0 to 5	6 to 13	14 to 18	Less than HS grad	HS grad	Some College or more	Excellent or Very Good	Good	Fair or Poor	American Indian or Alaska Native	Asian	Black or African American	Hispanic or Latino/a	Middle Eastern/Northern African	Native Hawaiian or Pacific Islander	White	Other	Multiracial	None	1 to 4	5 or more	
					E	F	G	H	I	J	K	L	M	N	O	P	Q	R	S	T	U	V	W	X	Y	Z	AA	AB	
A	B	C	D	E	F	G	H	I	J	K	L	M	N	O	P	Q	R	S	T	U	V	W	X	Y	Z	AA	AB		
Number in sample	761	34	108	79	5	29	0	11	16	7	9	7	18	26	6	1	0	1	0	6	1	0	18	0	5	11	18	2	
Number missing or multiple answer	16	2	1	5	1	1	0	0	0	2	1	1	0	0	1	0	0	0	1	0	0	1	0	0	0	0	1	1	
Number no experience	NA	NA	NA	NA	NA	NA	NA	NA	NA	NA	NA	NA	NA	NA	NA	NA	NA	NA	NA	NA	NA	NA	NA	NA	NA	NA	NA	NA	
Usable responses	745	32	107	74	4	28	0	11	16	5	8	6	18	26	5	1	0	1	0	5	1	0	17	0	5	11	17	1	
	97.9%	94.1%	99.1%	93.7%	80.0%	96.6%	---	100.0%	100.0%	71.4%	88.9%	85.7%	100.0%	100.0%	83.3%	100.0%	---	100.0%	---	83.3%	100.0%	---	94.4%	---	100.0%	100.0%	94.4%	50.0%	
Never	19	0	0	0	0	0	0	0	0	0	0	0	0	0	0	0	0	0	0	0	0	0	0	0	0	0	0	0	0
	2.6%	0.0%	0.0%	0.0%	0.0%	0.0%	---	0.0%	0.0%	0.0%	0.0%	0.0%	0.0%	0.0%	0.0%	0.0%	---	0.0%	---	0.0%	0.0%	---	0.0%	---	0.0%	0.0%	0.0%	0.0%	
Sometimes	29	1	4	1	1	0	0	0	1	0	0	0	1	1	0	0	0	0	0	0	0	0	0	0	1	0	1	0	
	3.9%	3.1%	3.7%	1.4%	25.0%	0.0%	---	0.0%	6.3%	0.0%	0.0%	0.0%	5.6%	3.8%	0.0%	0.0%	---	0.0%	---	0.0%	0.0%	---	0.0%	---	20.0%	0.0%	5.9%	0.0%	
Usually	129	5	19	18	1	4	0	0	4	1	0	1	4	3	2	0	0	0	0	1	0	2	0	1	4	0	1		
	17.3%	15.6%	17.8%	24.3%	25.0%	14.3%	---	0.0%	25.0%	20.0%	0.0%	16.7%	22.2%	11.5%	40.0%	0.0%	---	0.0%	---	0.0%	100.0%	---	11.8%	---	20.0%	36.4%	0.0%	100.0%	
Always	568	26	84	55	2	24	0	11	11	4	8	5	13	22	3	1	0	1	0	5	0	0	15	0	3	7	16	0	
	76.2%	81.3%	78.5%	74.3%	50.0%	85.7%	---	100.0%	68.8%	80.0%	100.0%	83.3%	72.2%	84.6%	60.0%	100.0%	---	100.0%	---	100.0%	0.0%	---	88.2%	---	60.0%	63.6%	94.1%	0.0%	
Significantly different from column:*																													
Usually or Always	697	31	103	73	3	28	0	11	15	5	8	6	17	25	5	1	0	1	0	5	1	0	17	0	4	11	16	1	
	93.6%	96.9%	96.3%	98.6%	75.0%	100.0%	---	100.0%	93.8%	100.0%	100.0%	100.0%	94.4%	96.2%	100.0%	100.0%	---	100.0%	---	100.0%	100.0%	---	100.0%	---	80.0%	100.0%	94.1%	100.0%	
Significantly different from column:*																													

NA - There is no "no experience" category for this question.

*A letter in a cell means the percentage in the cell immediately above is significantly different from the percentage in the column headed by that letter (in that same row). The significance test was conducted at the 95% confidence level.

Question 47

In the last 6 months, did your child's health plan give you any forms to fill out?

Base: All respondents

	2021 State OHP	2021	2020	2019	Respondent's Gender Identity (Q73)			Child's Age (Q69)			Respondent's Education (Q74)			Child's Health Status (Q53)			Primary Race (Q90RC)									Child's Doctor Visits in Last 6 Months (Q7)		
					Male	Female	Non-binary, genderqueer, or other	0 to 5	6 to 13	14 to 18	Less than HS grad	HS grad	Some College or more	Excellent or Very Good	Good	Fair or Poor	American Indian or Alaska Native	Asian	Black or African American	Hispanic or Latino/a	Middle Eastern/Northern African	Native Hawaiian or Pacific Islander	White	Other	Multiracial	None	1 to 4	5 or more
					E	F	G	H	I	J	K	L	M	N	O	P	Q	R	S	T	U	V	W	X	Y	Z	AA	AB
Number in sample	3,970	213	364	308	25	180	0	67	92	46	26	60	118	178	24	5	6	3	2	17	1	1	103	5	21	97	100	8
Number missing or multiple answer	125	7	5	6	0	6	0	3	1	2	3	1	2	3	2	1	0	0	0	1	0	0	2	0	0	2	4	0
Number no experience	NA	NA	NA	NA	NA	NA	NA	NA	NA	NA	NA	NA	NA	NA	NA	NA	NA	NA	NA	NA	NA	NA	NA	NA	NA	NA	NA	NA
Usable responses	3,845	206	359	302	25	174	0	64	91	44	23	59	116	175	22	4	6	3	2	16	1	1	101	5	21	95	96	8
	96.9%	96.7%	98.6%	98.1%	100.0%	96.7%	---	95.5%	98.9%	95.7%	88.5%	98.3%	98.3%	98.3%	91.7%	80.0%	100.0%	100.0%	100.0%	94.1%	100.0%	100.0%	98.1%	---	100.0%	97.9%	96.0%	100.0%
Yes	1,015	64	125	107	10	53	0	27	24	13	8	18	38	54	8	2	2	1	0	5	0	0	33	1	5	18	41	3
	26.4%	31.1%	34.8%	35.4%	40.0%	30.5%	---	42.2%	26.4%	29.5%	34.8%	30.5%	32.8%	30.9%	36.4%	50.0%	33.3%	33.3%	0.0%	31.3%	0.0%	0.0%	32.7%	20.0%	23.8%	18.9%	42.7%	37.5%
No	2,830	142	234	195	15	121	0	37	67	31	15	41	78	121	14	2	4	2	2	11	1	1	68	4	16	77	55	5
	73.6%	68.9%	65.2%	64.6%	60.0%	69.5%	---	57.8%	73.6%	70.5%	65.2%	69.5%	67.2%	69.1%	63.6%	50.0%	66.7%	66.7%	100.0%	68.8%	100.0%	100.0%	67.3%	80.0%	76.2%	81.1%	57.3%	62.5%
Significantly different from column:*								I	H																	AA	Z	

NA - There is no "no experience" category for this question.

*A letter in a cell means the percentage in the cell immediately above is significantly different from the percentage in the column headed by that letter (in that same row). The significance test was conducted at the 95% confidence level.

Question 48

In the last 6 months, how often were the forms from your child's health plan easy to fill out?

Base: All respondents who received forms to fill out from child's health plan (Q47)

	2021 State OHP	2021	2020	2019	Respondent's Gender Identity (Q73)			Child's Age (Q69)			Respondent's Education (Q74)			Child's Health Status (Q53)			Primary Race (Q90RC)									Child's Doctor Visits in Last 6 Months (Q7)			
					Male	Female	Non-binary, genderqueer, or other	0 to 5	6 to 13	14 to 18	Less than HS grad	HS grad	Some College or more	Excellent or Very Good	Good	Fair or Poor	American Indian or Alaska Native	Asian	Black or African American	Hispanic or Latino/a	Middle Eastern/Northern African	Native Hawaiian or Pacific Islander	White	Other	Multiracial	None	1 to 4	5 or more	
					A	B	C	D	E	F	G	H	I	J	K	L	M	N	O	P	Q	R	S	T	U	V	W	X	Y
Number in sample	3,845	206	359	302	25	174	0	64	91	44	23	59	116	175	22	4	6	3	2	16	1	1	101	5	21	95	96	8	
Number missing or multiple answer	30	1	2	1	0	1	0	1	0	0	0	0	1	1	0	0	0	0	0	0	0	0	0	0	1	1	0		
Number no experience	NA	NA	NA	NA	NA	NA	NA	NA	NA	NA	NA	NA	NA	NA	NA	NA	NA	NA	NA	NA	NA	NA	NA	NA	NA	NA	NA	NA	
Usable responses	3,815 99.2%	205 99.5%	357 99.4%	301 99.7%	25 100.0%	173 99.4%	0 ---	63 98.4%	91 100.0%	44 100.0%	23 100.0%	59 100.0%	115 99.1%	174 99.4%	22 100.0%	4 100.0%	6 100.0%	3 100.0%	2 100.0%	16 100.0%	1 100.0%	1 100.0%	101 100.0%	5 ---	20 95.2%	94 98.9%	96 100.0%	8 100.0%	
Never	49 1.3%	4 2.0%	3 0.8%	4 1.3%	0 0.0%	4 2.3%	0 ---	1 1.6%	2 2.2%	1 2.3%	1 4.3%	2 3.4%	1 0.9%	2 1.1%	1 4.5%	1 25.0%	0 0.0%	0 0.0%	0 0.0%	1 6.3%	0 0.0%	0 0.0%	0 0.0%	0 0.0%	0 0.0%	0 0.0%	1 1.1%	2 2.1%	1 12.5%
Sometimes	168 4.4%	7 3.4%	10 2.8%	15 5.0%	2 8.0%	5 2.9%	0 ---	3 4.8%	2 2.2%	2 4.5%	3 13.0%	2 3.4%	2 1.7%	6 3.4%	1 4.5%	0 0.0%	0 0.0%	0 0.0%	0 0.0%	0 0.0%	0 0.0%	0 0.0%	2 2.0%	0 0.0%	1 5.0%	3 3.2%	4 4.2%	0 0.0%	
Usually	315 8.3%	21 10.2%	47 13.2%	36 12.0%	4 16.0%	16 9.2%	0 ---	6 9.5%	9 9.9%	6 13.6%	1 4.3%	6 10.2%	14 12.2%	18 10.3%	2 9.1%	1 25.0%	1 16.7%	0 0.0%	0 0.0%	3 18.8%	0 0.0%	0 0.0%	10 9.9%	1 20.0%	2 10.0%	7 7.4%	10 10.4%	2 25.0%	
Always	3,283 86.1%	173 84.4%	297 83.2%	246 81.7%	19 76.0%	148 85.5%	0 ---	53 84.1%	78 85.7%	35 79.5%	18 78.3%	49 83.1%	98 85.2%	148 85.1%	18 81.8%	2 50.0%	5 83.3%	3 100.0%	2 100.0%	12 75.0%	1 100.0%	1 100.0%	89 88.1%	4 80.0%	17 85.0%	83 88.3%	80 83.3%	5 62.5%	
Significantly different from column:*																													
Usually or Always	3,598 94.3%	194 94.6%	344 96.4%	282 93.7%	23 92.0%	164 94.8%	0 ---	59 93.7%	87 95.6%	41 93.2%	19 82.6%	55 93.2%	112 97.4%	166 95.4%	20 90.9%	3 75.0%	6 100.0%	3 100.0%	2 100.0%	15 93.8%	1 100.0%	1 100.0%	99 98.0%	5 100.0%	19 95.0%	90 95.7%	90 93.8%	7 87.5%	
Significantly different from column:*																													

NA - There is no "no experience" category for this question.

*A letter in a cell means the percentage in the cell immediately above is significantly different from the percentage in the column headed by that letter (in that same row). The significance test was conducted at the 95% confidence level.

**Respondents answering "No" to question 47 are reported to NCQA as "Always" in question 43, and are used in calculating the Customer Service composite score.

Question 49

Using any number from 0 to 10, where 0 is the worst health plan possible and 10 is the best health plan possible, what number would you use to rate your child's health plan?

Base: All respondents

	2021 State OHP	2021	2020	2019	Respondent's Gender Identity (Q73)			Child's Age (Q69)			Respondent's Education (Q74)			Child's Health Status (Q53)			Primary Race (Q90RC)										Child's Doctor Visits in Last 6 Months (Q7)		
					Male	Female	Non-binary, genderqueer, or other	0 to 5	6 to 13	14 to 18	Less than HS grad	HS grad	Some College or more	Excellent or Very Good	Good	Fair or Poor	American Indian or Alaska Native	Asian	Black or African American	Hispanic or Latino/a	Middle Eastern/Northern African	Native Hawaiian or Pacific Islander	White	Other	Multiracial	None	1 to 4	5 or more	
					E	F	G	H	I	J	K	L	M	N	O	P	Q	R	S	T	U	V	W	X	Y	Z	AA	AB	
A	B	C	D	E	F	G	H	I	J	K	L	M	N	O	P	Q	R	S	T	U	V	W	X	Y	Z	AA	AB		
Number in sample	3,970	213	364	308	25	180	0	67	92	46	26	60	118	178	24	5	6	3	2	17	1	1	103	5	21	97	100	8	
Number missing or multiple answer	98	5	6	18	2	3	0	0	2	3	1	2	2	3	2	0	0	0	1	0	0	2	0	1	2	3	0		
Number no experience	NA	NA	NA	NA	NA	NA	NA	NA	NA	NA	NA	NA	NA	NA	NA	NA	NA	NA	NA	NA	NA	NA	NA	NA	NA	NA	NA	NA	
Usable responses	3,872 97.5%	208 97.7%	358 98.4%	290 94.2%	23 92.0%	177 98.3%	0 ---	67 100.0%	90 97.8%	43 93.5%	25 96.2%	58 96.7%	116 98.3%	175 98.3%	22 91.7%	5 100.0%	6 100.0%	3 100.0%	2 94.1%	16 100.0%	1 100.0%	1 100.0%	101 98.1%	5 ---	20 95.2%	95 97.9%	97 97.0%	8 100.0%	
0 Worst health plan possible	11 0.3%	0 0.0%	0 0.0%	0 0.0%	0 0.0%	0 0.0%	0 ---	0 0.0%	0 0.0%	0 0.0%	0 0.0%	0 0.0%	0 0.0%	0 0.0%	0 0.0%	0 0.0%	0 0.0%	0 0.0%	0 0.0%	0 0.0%	0 0.0%	0 0.0%	0 0.0%	0 0.0%	0 0.0%	0 0.0%	0 0.0%	0 0.0%	0 0.0%
1	6 0.2%	0 0.0%	3 0.8%	0 0.0%	0 0.0%	0 0.0%	0 ---	0 0.0%	0 0.0%	0 0.0%	0 0.0%	0 0.0%	0 0.0%	0 0.0%	0 0.0%	0 0.0%	0 0.0%	0 0.0%	0 0.0%	0 0.0%	0 0.0%	0 0.0%	0 0.0%	0 0.0%	0 0.0%	0 0.0%	0 0.0%	0 0.0%	0 0.0%
2	6 0.2%	1 0.5%	0 0.0%	0 0.0%	0 0.0%	1 0.6%	0 ---	0 0.0%	0 0.0%	1 2.3%	0 0.0%	0 0.0%	1 0.9%	1 0.6%	0 0.0%	0 0.0%	0 0.0%	0 0.0%	0 0.0%	0 0.0%	0 0.0%	0 0.0%	0 0.0%	0 0.0%	1 5.0%	0 0.0%	1 1.0%	0 0.0%	
3	22 0.6%	3 1.4%	2 0.6%	0 0.0%	1 4.3%	2 1.1%	0 ---	0 0.0%	3 3.3%	0 0.0%	0 0.0%	1 1.7%	2 1.7%	3 1.7%	0 0.0%	0 0.0%	0 0.0%	0 0.0%	0 0.0%	0 0.0%	0 0.0%	1 1.0%	0 0.0%	1 5.0%	2 2.1%	1 1.0%	0 0.0%		
4	28 0.7%	1 0.5%	2 0.6%	1 0.3%	0 0.0%	1 0.6%	0 ---	0 0.0%	0 0.0%	1 2.3%	0 0.0%	0 0.0%	1 0.9%	1 0.6%	0 0.0%	0 0.0%	0 0.0%	0 0.0%	0 0.0%	0 0.0%	0 0.0%	1 1.0%	0 0.0%	0 0.0%	0 0.0%	1 1.0%	0 0.0%		
5	171 4.4%	9 4.3%	12 3.4%	10 3.4%	1 4.3%	8 4.5%	0 ---	6 9.0%	2 2.2%	1 2.3%	0 0.0%	4 6.9%	5 4.3%	8 4.6%	1 4.5%	0 0.0%	1 16.7%	0 0.0%	0 0.0%	0 0.0%	0 0.0%	6 5.9%	0 0.0%	0 0.0%	6 6.3%	2 2.1%	1 12.5%		
6	137 3.5%	10 4.8%	11 3.1%	9 3.1%	3 13.0%	7 4.0%	0 ---	2 3.0%	6 6.7%	2 4.7%	2 8.0%	2 3.4%	5 4.3%	6 3.4%	3 13.6%	1 20.0%	1 16.7%	0 0.0%	0 12.5%	2 0.0%	0 0.0%	3 3.0%	0 0.0%	1 5.0%	7 7.4%	1 1.0%	2 25.0%		
7	329 8.5%	23 11.1%	35 9.8%	28 9.7%	5 21.7%	16 9.0%	0 ---	7 10.4%	8 8.9%	5 11.6%	2 8.0%	6 10.3%	13 11.2%	20 11.4%	1 4.5%	0 0.0%	1 33.3%	0 0.0%	0 0.0%	0 0.0%	0 0.0%	14 13.9%	0 0.0%	3 15.0%	14 14.7%	7 7.2%	1 12.5%		
8	710 18.3%	37 17.8%	61 17.0%	65 22.4%	3 13.0%	31 17.5%	0 ---	7 10.4%	16 17.8%	11 25.6%	6 24.0%	13 22.4%	15 12.9%	30 17.1%	4 18.2%	2 40.0%	0 0.0%	0 50.0%	1 18.8%	3 0.0%	0 100.0%	1 19.8%	1 20.0%	0 0.0%	21 22.1%	14 14.4%	0 0.0%		
9	662 17.1%	41 19.7%	69 19.3%	46 15.9%	3 13.0%	38 21.5%	0 ---	15 22.4%	21 23.3%	5 11.6%	4 16.0%	12 20.7%	25 21.6%	35 20.0%	6 27.3%	0 0.0%	2 33.3%	0 0.0%	0 0.0%	2 12.5%	0 0.0%	0 0.0%	19 18.8%	2 40.0%	5 25.0%	13 13.7%	25 25.8%	2 25.0%	
10 Best health plan possible	1,790 46.2%	83 39.9%	163 45.5%	131 45.2%	7 30.4%	73 41.2%	0 ---	30 44.8%	34 37.8%	17 39.5%	11 44.0%	20 34.5%	49 42.2%	71 40.6%	7 31.8%	2 40.0%	2 33.3%	2 66.7%	1 50.0%	9 56.3%	1 100.0%	0 0.0%	37 36.6%	2 40.0%	9 45.0%	32 33.7%	45 46.4%	2 25.0%	

NA - There is no "no experience" category for this question.

Question 49

Using any number from 0 to 10, where 0 is the worst health plan possible and 10 is the best health plan possible, what number would you use to rate your child's health plan?

Base: All respondents

	2021 State OHP	2021	2020	2019	Respondent's Gender Identity (Q73)			Child's Age (Q69)			Respondent's Education (Q74)			Child's Health Status (Q53)			Primary Race (Q90RC)									Child's Doctor Visits in Last 6 Months (Q7)		
					Male	Female	Non-binary, genderqueer, or other	0 to 5	6 to 13	14 to 18	Less than HS grad	HS grad	Some College or more	Excellent or Very Good	Good	Fair or Poor	American Indian or Alaska Native	Asian	Black or African American	Hispanic or Latino/a	Middle Eastern/Northern African	Native Hawaiian or Pacific Islander	White	Other	Multiracial	None	1 to 4	5 or more
					A	B	C	D	E	F	G	H	I	J	K	L	M	N	O	P	Q	R	S	T	U	V	W	X
Number in sample	3,970	213	364	308	25	180	0	67	92	46	26	60	118	178	24	5	6	3	2	17	1	1	103	5	21	97	100	8
Number missing or multiple answer	98	5	6	18	2	3	0	0	2	3	1	2	2	3	2	0	0	0	0	1	0	0	2	0	1	2	3	0
Number no experience	NA	NA	NA	NA	NA	NA	NA	NA	NA	NA	NA	NA	NA	NA	NA	NA	NA	NA	NA	NA	NA	NA	NA	NA	NA	NA	NA	NA
Usable responses	3,872 97.5%	208 97.7%	358 98.4%	290 94.2%	23 92.0%	177 98.3%	0 ---	67 100.0%	90 97.8%	43 93.5%	25 96.2%	58 96.7%	116 98.3%	175 98.3%	22 91.7%	5 100.0%	6 100.0%	3 100.0%	2 94.1%	16 100.0%	1 100.0%	1 100.0%	101 98.1%	5 ---	20 95.2%	95 97.9%	97 97.0%	8 100.0%
0 to 4	73 1.9%	5 2.4%	7 2.0%	1 0.3%	1 4.3%	4 2.3%	0 ---	0 0.0%	3 3.3%	2 4.7%	0 0.0%	1 1.7%	4 3.4%	5 2.9%	0 0.0%	0 0.0%	0 0.0%	0 0.0%	0 0.0%	0 0.0%	0 0.0%	0 0.0%	2 2.0%	0 0.0%	2 10.0%	2 2.1%	3 3.1%	0 0.0%
5	171 4.4%	9 4.3%	12 3.4%	10 3.4%	1 4.3%	8 4.5%	0 ---	6 9.0%	2 2.2%	1 2.3%	0 0.0%	4 6.9%	5 4.3%	8 4.6%	1 4.5%	0 0.0%	1 16.7%	0 0.0%	0 0.0%	0 0.0%	0 0.0%	0 0.0%	6 5.9%	0 0.0%	0 0.0%	6 6.3%	2 2.1%	1 12.5%
6 or 7	466 12.0%	33 15.9%	46 12.8%	37 12.8%	8 34.8%	23 13.0%	0 ---	9 13.4%	14 15.6%	7 16.3%	4 16.0%	8 13.8%	18 15.5%	26 14.9%	4 18.2%	1 20.0%	1 16.7%	1 33.3%	0 0.0%	2 12.5%	0 0.0%	0 0.0%	17 16.8%	0 0.0%	4 20.0%	21 22.1%	8 8.2%	3 37.5%
8 to 10	3,162 81.7%	161 77.4%	293 81.8%	242 83.4%	13 56.5%	142 80.2%	0 ---	52 77.6%	71 78.9%	33 76.7%	21 84.0%	45 77.6%	89 76.7%	136 77.7%	17 77.3%	4 80.0%	4 66.7%	2 66.7%	2 100.0%	14 87.5%	1 100.0%	1 100.0%	76 75.2%	5 100.0%	14 70.0%	66 69.5%	84 86.6%	4 50.0%
Significantly different from column:*					F	E																				AA	Z	
0 to 6	381 9.8%	24 11.5%	30 8.4%	20 6.9%	5 21.7%	19 10.7%	0 ---	8 11.9%	11 12.2%	5 11.6%	2 8.0%	7 12.1%	14 12.1%	19 10.9%	4 18.2%	1 20.0%	2 33.3%	0 0.0%	0 0.0%	2 12.5%	0 0.0%	0 0.0%	11 10.9%	0 0.0%	3 15.0%	15 15.8%	6 6.2%	3 37.5%
7 to 8	1,039 26.8%	60 28.8%	96 26.8%	93 32.1%	8 34.8%	47 26.6%	0 ---	14 20.9%	24 26.7%	16 37.2%	8 32.0%	19 32.8%	28 24.1%	50 28.6%	5 22.7%	2 40.0%	0 0.0%	1 33.3%	1 50.0%	3 18.8%	0 0.0%	1 100.0%	34 33.7%	1 20.0%	3 15.0%	35 36.8%	21 21.6%	1 12.5%
9 to 10	2,452 63.3%	124 59.6%	232 64.8%	177 61.0%	10 43.5%	111 62.7%	0 ---	45 67.2%	55 61.1%	22 51.2%	15 60.0%	32 55.2%	74 63.8%	106 60.6%	13 59.1%	2 40.0%	4 66.7%	2 66.7%	1 50.0%	11 68.8%	1 100.0%	0 0.0%	56 55.4%	4 80.0%	14 70.0%	45 47.4%	70 72.2%	4 50.0%
Significantly different from column:*																										AA	Z	

NA - There is no "no experience" category for this question.

*A letter in a cell means the percentage in the cell immediately above is significantly different from the percentage in the column headed by that letter (in that same row). The significance test was conducted at the 95% confidence level.

Question 50

In the last 6 months, did you get or refill any prescription medicines for your child?

Base: All respondents

	2021 State OHP	2021	2020	2019	Respondent's Gender Identity (Q73)			Child's Age (Q69)			Respondent's Education (Q74)			Child's Health Status (Q53)			Primary Race (Q90RC)									Child's Doctor Visits in Last 6 Months (Q7)		
					Male	Female	Non-binary, genderqueer, or other	0 to 5	6 to 13	14 to 18	Less than HS grad	HS grad	Some College or more	Excellent or Very Good	Good	Fair or Poor	American Indian or Alaska Native	Asian	Black or African American	Hispanic or Latino/a	Middle Eastern/Northern African	Native Hawaiian or Pacific Islander	White	Other	Multiracial	None	1 to 4	5 or more
					E	F	G	H	I	J	K	L	M	N	O	P	Q	R	S	T	U	V	W	X	Y	Z	AA	AB
A	B	C	D	E	F	G	H	I	J	K	L	M	N	O	P	Q	R	S	T	U	V	W	X	Y	Z	AA	AB	
Number in sample	3,970	213	364	111	25	180	0	67	92	46	26	60	118	178	24	5	6	3	2	17	1	1	103	5	21	97	100	8
Number missing or multiple answer	36	1	3	2	1	0	0	1	0	0	0	1	0	1	0	0	0	0	0	0	0	0	1	0	0	0	0	0
Number no experience	NA	NA	NA	NA	NA	NA	NA	NA	NA	NA	NA	NA	NA	NA	NA	NA	NA	NA	NA	NA	NA	NA	NA	NA	NA	NA	NA	NA
Usable responses	3,934 99.1%	212 99.5%	361 99.2%	109 98.2%	24 96.0%	180 100.0%	0 ---	66 98.5%	92 100.0%	46 100.0%	26 100.0%	59 98.3%	118 100.0%	177 99.4%	24 100.0%	5 100.0%	6 100.0%	3 100.0%	2 100.0%	17 100.0%	1 100.0%	1 100.0%	102 99.0%	5 ---	21 100.0%	97 100.0%	100 100.0%	8 100.0%
Yes	1,115 28.3%	48 22.6%	135 37.4%	53 48.6%	6 25.0%	39 21.7%	0 ---	11 16.7%	24 26.1%	11 23.9%	1 3.8%	17 28.8%	27 22.9%	34 19.2%	9 37.5%	3 60.0%	1 16.7%	1 33.3%	2 100.0%	2 11.8%	0 0.0%	1 100.0%	1 26.5%	1 20.0%	3 14.3%	9 9.3%	29 29.0%	8 100.0%
No	2,819 71.7%	164 77.4%	226 62.6%	56 51.4%	18 75.0%	141 78.3%	0 ---	55 83.3%	68 73.9%	35 76.1%	25 96.2%	42 71.2%	91 77.1%	143 80.8%	15 62.5%	2 40.0%	5 83.3%	2 66.7%	0 0.0%	15 88.2%	1 100.0%	0 0.0%	75 73.5%	4 80.0%	18 85.7%	88 90.7%	71 71.0%	0 0.0%
Significantly different from column:*		C,D									L,M	K	K	O	N											AA	Z	

NA - There is no "no experience" category for this question.

*A letter in a cell means the percentage in the cell immediately above is significantly different from the percentage in the column headed by that letter (in that same row). The significance test was conducted at the 95% confidence level.

Question 51

In the last 6 months, how often was it easy to get prescription medicines for your child through his or her health plan?

Base: All respondents whose child got a prescription for medicine or refilled a prescription (Q50)

	2021 State OHP	2021	2020	2019	Respondent's Gender Identity (Q73)			Child's Age (Q69)			Respondent's Education (Q74)			Child's Health Status (Q53)			Primary Race (Q90RC)									Child's Doctor Visits in Last 6 Months (Q7)			
					Male	Female	Non-binary, genderqueer, or other	0 to 5	6 to 13	14 to 18	Less than HS grad	HS grad	Some College or more	Excellent or Very Good	Good	Fair or Poor	American Indian or Alaska Native	Asian	Black or African American	Hispanic or Latino/a	Middle Eastern/Northern African	Native Hawaiian or Pacific Islander	White	Other	Multiracial	None	1 to 4	5 or more	
					E	F	G	H	I	J	K	L	M	N	O	P	Q	R	S	T	U	V	W	X	Y	Z	AA	AB	
Number in sample	1,115	48	135	53	6	39	0	11	24	11	1	17	27	34	9	3	1	1	2	2	0	1	27	1	3	9	29	8	
Number missing or multiple answer	5	0	1	1	0	0	0	0	0	0	0	0	0	0	0	0	0	0	0	0	0	0	0	0	0	0	0	0	
Number no experience	NA	NA	NA	NA	NA	NA	NA	NA	NA	NA	NA	NA	NA	NA	NA	NA	NA	NA	NA	NA	NA	NA	NA	NA	NA	NA	NA	NA	
Usable responses	1,110	48	134	52	6	39	0	11	24	11	1	17	27	34	9	3	1	1	2	2	0	1	27	1	3	9	29	8	
	99.6%	100.0%	99.3%	98.1%	100.0%	100.0%	---	100.0%	100.0%	100.0%	100.0%	100.0%	100.0%	100.0%	100.0%	100.0%	100.0%	100.0%	100.0%	---	100.0%	100.0%	---	100.0%	100.0%	100.0%	100.0%	100.0%	100.0%
Never	27	1	4	0	0	1	0	1	0	0	0	1	0	1	0	0	0	0	0	1	0	0	0	0	0	0	1	0	
	2.4%	2.1%	3.0%	0.0%	0.0%	2.6%	---	9.1%	0.0%	0.0%	0.0%	5.9%	0.0%	2.9%	0.0%	0.0%	0.0%	0.0%	0.0%	50.0%	---	0.0%	0.0%	0.0%	0.0%	0.0%	3.4%	0.0%	
Sometimes	83	4	10	9	0	3	0	1	3	0	0	2	1	3	1	0	0	0	0	0	0	0	2	0	0	1	2	1	
	7.5%	8.3%	7.5%	17.3%	0.0%	7.7%	---	9.1%	12.5%	0.0%	0.0%	11.8%	3.7%	8.8%	11.1%	0.0%	0.0%	0.0%	0.0%	---	0.0%	0.0%	7.4%	0.0%	0.0%	11.1%	6.9%	12.5%	
Usually	237	11	30	5	2	8	0	1	7	2	0	3	7	7	3	1	1	0	1	0	0	5	0	2	2	7	1		
	21.4%	22.9%	22.4%	9.6%	33.3%	20.5%	---	9.1%	29.2%	18.2%	0.0%	17.6%	25.9%	20.6%	33.3%	33.3%	100.0%	0.0%	50.0%	0.0%	---	0.0%	18.5%	0.0%	66.7%	22.2%	24.1%	12.5%	
Always	763	32	90	38	4	27	0	8	14	9	1	11	19	23	5	2	0	1	1	1	0	1	20	1	1	6	19	6	
	68.7%	66.7%	67.2%	73.1%	66.7%	69.2%	---	72.7%	58.3%	81.8%	100.0%	64.7%	70.4%	67.6%	55.6%	66.7%	0.0%	100.0%	50.0%	50.0%	---	100.0%	74.1%	100.0%	33.3%	66.7%	65.5%	75.0%	
Significantly different from column:*																													
Usually or Always	1,000	43	120	43	6	35	0	9	21	11	1	14	26	30	8	3	1	1	2	1	0	1	25	1	3	8	26	7	
	90.1%	89.6%	89.6%	82.7%	100.0%	89.7%	---	81.8%	87.5%	100.0%	100.0%	82.4%	96.3%	88.2%	88.9%	100.0%	100.0%	100.0%	100.0%	50.0%	---	100.0%	92.6%	100.0%	100.0%	88.9%	89.7%	87.5%	
Significantly different from column:*																													

NA - There is no "no experience" category for this question.

*A letter in a cell means the percentage in the cell immediately above is significantly different from the percentage in the column headed by that letter (in that same row). The significance test was conducted at the 95% confidence level.

Question 52

Did anyone from your child's health plan, doctor's office, or clinic help you get your child's prescription medicines?

Base: All respondents whose child got a prescription for medicine or refilled a prescription (Q50)

	2021 State OHP	2021	2020	2019	Respondent's Gender Identity (Q73)			Child's Age (Q69)			Respondent's Education (Q74)			Child's Health Status (Q53)			Primary Race (Q90RC)									Child's Doctor Visits in Last 6 Months (Q7)		
					Male	Female	Non-binary, genderqueer, or other	0 to 5	6 to 13	14 to 18	Less than HS grad	HS grad	Some College or more	Excellent or Very Good	Good	Fair or Poor	American Indian or Alaska Native	Asian	Black or African American	Hispanic or Latino/a	Middle Eastern/Northern African	Native Hawaiian or Pacific Islander	White	Other	Multiracial	None	1 to 4	5 or more
					A	B	C	D	E	F	G	H	I	J	K	L	M	N	O	P	Q	R	S	T	U	V	W	X
Number in sample	1,115	48	135	53	6	39	0	11	24	11	1	17	27	34	9	3	1	1	2	2	0	1	27	1	3	9	29	8
Number missing or multiple answer	24	1	3	2	1	0	0	0	0	1	0	0	1	0	0	1	0	0	0	0	0	0	1	0	0	0	0	0
Number no experience	NA	NA	NA	NA	NA	NA	NA	NA	NA	NA	NA	NA	NA	NA	NA	NA	NA	NA	NA	NA	NA	NA	NA	NA	NA	NA	NA	NA
Usable responses	1,091 97.8%	47 97.9%	132 97.8%	51 96.2%	5 83.3%	39 100.0%	0 ---	11 100.0%	24 100.0%	10 90.9%	1 100.0%	17 100.0%	26 96.3%	34 100.0%	9 100.0%	2 66.7%	1 100.0%	1 100.0%	2 100.0%	2 ---	0 100.0%	1 100.0%	26 96.3%	1 ---	3 100.0%	9 100.0%	29 100.0%	8 100.0%
Yes	691 63.3%	27 57.4%	68 51.5%	32 62.7%	3 60.0%	23 59.0%	0 ---	8 72.7%	10 41.7%	8 80.0%	1 100.0%	11 64.7%	14 53.8%	18 52.9%	5 55.6%	2 100.0%	1 100.0%	1 100.0%	0 0.0%	2 100.0%	0 ---	1 100.0%	17 65.4%	0 0.0%	1 33.3%	7 77.8%	16 55.2%	3 37.5%
No	400 36.7%	20 42.6%	64 48.5%	19 37.3%	2 40.0%	16 41.0%	0 ---	3 27.3%	14 58.3%	2 20.0%	0 0.0%	6 35.3%	12 46.2%	16 47.1%	4 44.4%	0 0.0%	0 0.0%	0 0.0%	2 100.0%	0 0.0%	0 ---	0 0.0%	9 34.6%	1 100.0%	2 66.7%	2 22.2%	13 44.8%	5 62.5%
Significantly different from column:*																												

NA - There is no "no experience" category for this question.

*A letter in a cell means the percentage in the cell immediately above is significantly different from the percentage in the column headed by that letter (in that same row). The significance test was conducted at the 95% confidence level.

Question 52a

A regular dentist is one your child would go to for check-ups and cleanings or when he or she has a cavity or tooth pain. Does your child have a regular dentist?

Base: All respondents

	2021 State OHP	2021	2020	2019	Respondent's Gender Identity (Q73)			Child's Age (Q69)			Respondent's Education (Q74)			Child's Health Status (Q53)			Primary Race (Q90RC)									Child's Doctor Visits in Last 6 Months (Q7)		
					Male	Female	Non-binary, genderqueer, or other	0 to 5	6 to 13	14 to 18	Less than HS grad	HS grad	Some College or more	Excellent or Very Good	Good	Fair or Poor	American Indian or Alaska Native	Asian	Black or African American	Hispanic or Latino/a	Middle Eastern/Northern African	Native Hawaiian or Pacific Islander	White	Other	Multiracial	None	1 to 4	5 or more
					A	B	C	D	E	F	G	H	I	J	K	L	M	N	O	P	Q	R	S	T	U	V	W	X
Number in sample	3,970	213	364	308	25	180	0	67	92	46	26	60	118	178	24	5	6	3	2	17	1	1	103	5	21	97	100	8
Number missing or multiple answer	87	7	5	11	2	3	0	2	2	1	0	1	4	5	0	0	0	0	0	0	0	0	3	0	1	2	3	0
Number no experience	NA	NA	NA	NA	NA	NA	NA	NA	NA	NA	NA	NA	NA	NA	NA	NA	NA	NA	NA	NA	NA	NA	NA	NA	NA	NA	NA	NA
Usable responses	3,883	206	359	297	23	177	0	65	90	45	26	59	114	173	24	5	6	3	2	17	1	1	100	5	20	95	97	8
	97.8%	96.7%	98.6%	96.4%	92.0%	98.3%	---	97.0%	97.8%	97.8%	100.0%	98.3%	96.6%	97.2%	100.0%	100.0%	100.0%	100.0%	100.0%	100.0%	100.0%	100.0%	97.1%	---	95.2%	97.9%	97.0%	100.0%
Yes	2,922	152	298	244	14	133	0	39	80	28	17	45	85	133	15	2	5	1	2	13	0	1	73	4	14	67	76	7
	75.3%	73.8%	83.0%	82.2%	60.9%	75.1%	---	60.0%	88.9%	62.2%	65.4%	76.3%	74.6%	76.9%	62.5%	40.0%	83.3%	33.3%	100.0%	76.5%	0.0%	100.0%	73.0%	80.0%	70.0%	70.5%	78.4%	87.5%
No	961	54	61	53	9	44	0	26	10	17	9	14	29	40	9	3	1	2	0	4	1	0	27	1	6	28	21	1
	24.7%	26.2%	17.0%	17.8%	39.1%	24.9%	---	40.0%	11.1%	37.8%	34.6%	23.7%	25.4%	23.1%	37.5%	60.0%	16.7%	66.7%	0.0%	23.5%	100.0%	0.0%	27.0%	20.0%	30.0%	29.5%	21.6%	12.5%
Significantly different from column:*		C,D						I	H,J	I																		

NA - There is no "no experience" category for this question.

*A letter in a cell means the percentage in the cell immediately above is significantly different from the percentage in the column headed by that letter (in that same row). The significance test was conducted at the 95% confidence level.

Question 52b

In the last 6 months, did your child go to a dentist's office or clinic for care?

Base: All respondents

	2021 State OHP	2021	2020	2019	Respondent's Gender Identity (Q73)			Child's Age (Q69)			Respondent's Education (Q74)			Child's Health Status (Q53)			Primary Race (Q90RC)									Child's Doctor Visits in Last 6 Months (Q7)		
					Male	Female	Non-binary, genderqueer, or other	0 to 5	6 to 13	14 to 18	Less than HS grad	HS grad	Some College or more	Excellent or Very Good	Good	Fair or Poor	American Indian or Alaska Native	Asian	Black or African American	Hispanic or Latino/a	Middle Eastern/Northern African	Native Hawaiian or Pacific Islander	White	Other	Multiracial	None	1 to 4	5 or more
					A	B	C	D	E	F	G	H	I	J	K	L	M	N	O	P	Q	R	S	T	U	V	W	X
Number in sample	3,970	213	364	308	25	180	0	67	92	46	26	60	118	178	24	5	6	3	2	17	1	1	103	5	21	97	100	8
Number missing or multiple answer	76	7	4	12	2	3	0	2	2	1	0	1	4	5	0	0	0	1	0	0	0	2	0	1	3	3	0	
Number no experience	NA	NA	NA	NA	NA	NA	NA	NA	NA	NA	NA	NA	NA	NA	NA	NA	NA	NA	NA	NA	NA	NA	NA	NA	NA	NA	NA	NA
Usable responses	3,894	206	360	296	23	177	0	65	90	45	26	59	114	173	24	5	6	2	17	1	1	101	5	20	94	97	8	
	98.1%	96.7%	98.9%	96.1%	92.0%	98.3%	---	97.0%	97.8%	97.8%	100.0%	98.3%	96.6%	97.2%	100.0%	100.0%	100.0%	66.7%	100.0%	100.0%	100.0%	100.0%	98.1%	---	95.2%	96.9%	97.0%	100.0%
Yes	1,934	108	250	187	12	94	0	24	57	25	15	33	58	94	12	1	3	1	9	0	0	51	4	10	44	56	6	
	49.7%	52.4%	69.4%	63.2%	52.2%	53.1%	---	36.9%	63.3%	55.6%	57.7%	55.9%	50.9%	54.3%	50.0%	20.0%	50.0%	50.0%	52.9%	0.0%	0.0%	50.5%	80.0%	50.0%	46.8%	57.7%	75.0%	
No	1,960	98	110	109	11	83	0	41	33	20	11	26	56	79	12	4	3	1	8	1	1	50	1	10	50	41	2	
	50.3%	47.6%	30.6%	36.8%	47.8%	46.9%	---	63.1%	36.7%	44.4%	42.3%	44.1%	49.1%	45.7%	50.0%	80.0%	50.0%	50.0%	47.1%	100.0%	100.0%	49.5%	20.0%	50.0%	53.2%	42.3%	25.0%	
Significantly different from column:*		C,D						I	H																			

NA - There is no "no experience" category for this question.

*A letter in a cell means the percentage in the cell immediately above is significantly different from the percentage in the column headed by that letter (in that same row). The significance test was conducted at the 95% confidence level.

Question 52c

In the last 6 months, how often did the dentists or dental staff explain what they were doing while treating your child?

Base: All respondents whose child visited their dentist's office or clinic for care (Q52b)

	2021 State OHP	2021	2020	2019	Respondent's Gender Identity (Q73)			Child's Age (Q69)			Respondent's Education (Q74)			Child's Health Status (Q53)			Primary Race (Q90RC)									Child's Doctor Visits in Last 6 Months (Q7)			
					Male	Female	Non-binary, genderqueer, or other	0 to 5	6 to 13	14 to 18	Less than HS grad	HS grad	Some College or more	Excellent or Very Good	Good	Fair or Poor	American Indian or Alaska Native	Asian	Black or African American	Hispanic or Latino/a	Middle Eastern/Northern African	Native Hawaiian or Pacific Islander	White	Other	Multiracial	None	1 to 4	5 or more	
					A	B	C	D	E	F	G	H	I	J	K	L	M	N	O	P	Q	R	S	T	U	V	W	X	Y
Number in sample	1,934	108	250	187	12	94	0	24	57	25	15	33	58	94	12	1	3	1	1	9	0	0	51	4	10	44	56	6	
Number missing or multiple answer	32	1	4	0	0	0	0	0	0	0	0	0	0	0	0	0	0	0	0	0	0	0	0	0	0	1	0	0	
Number no experience	NA	NA	NA	NA	NA	NA	NA	NA	NA	NA	NA	NA	NA	NA	NA	NA	NA	NA	NA	NA	NA	NA	NA	NA	NA	NA	NA	NA	NA
Usable responses	1,902	107	246	187	12	94	0	24	57	25	15	33	58	94	12	1	3	1	1	9	0	0	51	4	10	43	56	6	
	98.3%	99.1%	98.4%	100.0%	100.0%	100.0%	---	100.0%	100.0%	100.0%	100.0%	100.0%	100.0%	100.0%	100.0%	100.0%	100.0%	100.0%	100.0%	100.0%	---	---	100.0%	---	100.0%	97.7%	100.0%	100.0%	
Never	33	4	0	2	1	3	0	1	3	0	1	0	3	4	0	0	0	0	1	1	0	0	0	0	0	0	3	0	
	1.7%	3.7%	0.0%	1.1%	8.3%	3.2%	---	4.2%	5.3%	0.0%	6.7%	0.0%	5.2%	4.3%	0.0%	0.0%	0.0%	0.0%	100.0%	11.1%	---	---	0.0%	0.0%	0.0%	0.0%	5.4%	0.0%	
Sometimes	107	4	18	11	1	2	0	0	3	1	0	0	3	4	0	0	0	0	0	0	0	0	1	1	1	1	3	0	
	5.6%	3.7%	7.3%	5.9%	8.3%	2.1%	---	0.0%	5.3%	4.0%	0.0%	0.0%	5.2%	4.3%	0.0%	0.0%	0.0%	0.0%	0.0%	0.0%	---	---	2.0%	25.0%	10.0%	2.3%	5.4%	0.0%	
Usually	322	18	38	30	2	16	0	3	8	7	2	6	10	15	3	0	1	1	0	1	0	0	9	0	3	7	10	0	
	16.9%	16.8%	15.4%	16.0%	16.7%	17.0%	---	12.5%	14.0%	28.0%	13.3%	18.2%	17.2%	16.0%	25.0%	0.0%	33.3%	100.0%	0.0%	11.1%	---	---	17.6%	0.0%	30.0%	16.3%	17.9%	0.0%	
Always	1,440	81	190	144	8	73	0	20	43	17	12	27	42	71	9	1	2	0	0	7	0	0	41	3	6	35	40	6	
	75.7%	75.7%	77.2%	77.0%	66.7%	77.7%	---	83.3%	75.4%	68.0%	80.0%	81.8%	72.4%	75.5%	75.0%	100.0%	66.7%	0.0%	0.0%	77.8%	---	---	80.4%	75.0%	60.0%	81.4%	71.4%	100.0%	
Significantly different from column:*																													
Usually or Always	1,762	99	228	174	10	89	0	23	51	24	14	33	52	86	12	1	3	1	0	8	0	0	50	3	9	42	50	6	
	92.6%	92.5%	92.7%	93.0%	83.3%	94.7%	---	95.8%	89.5%	96.0%	93.3%	100.0%	89.7%	91.5%	100.0%	100.0%	100.0%	100.0%	0.0%	88.9%	---	---	98.0%	75.0%	90.0%	97.7%	89.3%	100.0%	
Significantly different from column:*																													

NA - There is no "no experience" category for this question.

*A letter in a cell means the percentage in the cell immediately above is significantly different from the percentage in the column headed by that letter (in that same row). The significance test was conducted at the 95% confidence level.

Question 52d

In the last 6 months, if your child needed to see a dentist right away because of a dental emergency, how often did he or she get to see a dentist as soon as you wanted?

Base: All respondents

	2021 State OHP	2021	2020	2019	Respondent's Gender Identity (Q73)			Child's Age (Q69)			Respondent's Education (Q74)			Child's Health Status (Q53)			Primary Race (Q90RC)									Child's Doctor Visits in Last 6 Months (Q7)			
					Male	Female	Non-binary, genderqueer, or other	0 to 5	6 to 13	14 to 18	Less than HS grad	HS grad	Some College or more	Excellent or Very Good	Good	Fair or Poor	American Indian or Alaska Native	Asian	Black or African American	Hispanic or Latino/a	Middle Eastern/Northern African	Native Hawaiian or Pacific Islander	White	Other	Multiracial	None	1 to 4	5 or more	
					A	B	C	D	E	F	G	H	I	J	K	L	M	N	O	P	Q	R	S	T	U	V	W	X	Y
Number in sample	3,970	213	364	308	25	180	0	67	92	46	26	60	118	178	24	5	6	3	2	17	1	1	103	5	21	97	100	8	
Number missing or multiple answer	209	14	12	17	1	9	0	3	7	0	0	2	7	9	2	0	0	0	1	0	0	7	1	0	7	7	0		
Number no experience	2950	163	282	229	21	139	0	58	68	33	17	45	98	146	13	3	4	3	1	13	1	1	84	2	11	74	78	4	
Usable responses	811	36	70	62	3	32	0	6	17	13	9	13	13	23	9	2	2	0	4	4	0	12	2	10	16	15	4		
	20.4%	16.9%	19.2%	20.1%	12.0%	17.8%	---	9.0%	18.5%	28.3%	34.6%	21.7%	11.0%	12.9%	37.5%	40.0%	33.3%	0.0%	0.0%	23.5%	0.0%	0.0%	11.7%	---	47.6%	16.5%	15.0%	50.0%	
Never	372	16	25	28	2	14	0	3	6	7	2	6	8	12	1	1	1	0	0	1	0	0	7	0	5	8	6	1	
	45.9%	44.4%	35.7%	45.2%	66.7%	43.8%	---	50.0%	35.3%	53.8%	22.2%	46.2%	61.5%	52.2%	11.1%	50.0%	50.0%	---	---	25.0%	---	---	58.3%	0.0%	50.0%	50.0%	40.0%	25.0%	
Sometimes	115	4	10	9	0	3	0	0	2	2	2	0	1	1	3	0	0	0	2	0	0	0	0	0	1	2	2	0	
	14.2%	11.1%	14.3%	14.5%	0.0%	9.4%	---	0.0%	11.8%	15.4%	22.2%	0.0%	7.7%	4.3%	33.3%	0.0%	0.0%	---	---	50.0%	---	---	0.0%	0.0%	10.0%	12.5%	13.3%	0.0%	
Usually	136	6	15	8	1	5	0	1	3	2	2	2	2	2	4	0	0	0	0	0	0	0	1	1	3	2	3	1	
	16.8%	16.7%	21.4%	12.9%	33.3%	15.6%	---	16.7%	17.6%	15.4%	22.2%	15.4%	15.4%	8.7%	44.4%	0.0%	0.0%	---	---	0.0%	---	---	8.3%	50.0%	30.0%	12.5%	20.0%	25.0%	
Always	188	10	20	17	0	10	0	2	6	2	3	5	2	8	1	1	1	0	0	1	0	0	4	1	1	4	4	2	
	23.2%	27.8%	28.6%	27.4%	0.0%	31.3%	---	33.3%	35.3%	15.4%	33.3%	38.5%	15.4%	34.8%	11.1%	50.0%	50.0%	---	---	25.0%	---	---	33.3%	50.0%	10.0%	25.0%	26.7%	50.0%	
Significantly different from column:*																													
Usually or Always	324	16	35	25	1	15	0	3	9	4	5	7	4	10	5	1	1	0	0	1	0	0	5	2	4	6	7	3	
	40.0%	44.4%	50.0%	40.3%	33.3%	46.9%	---	50.0%	52.9%	30.8%	55.6%	53.8%	30.8%	43.5%	55.6%	50.0%	50.0%	---	---	25.0%	---	---	41.7%	100.0%	40.0%	37.5%	46.7%	75.0%	
Significantly different from column:*																													

*A letter in a cell means the percentage in the cell immediately above is significantly different from the percentage in the column headed by that letter (in that same row). The significance test was conducted at the 95% confidence level.

Question 52e

Using any number from 0 to 10, where 0 is extremely difficult and 10 is extremely easy, what number would you use to rate how easy it was for you to find a dentist for your child?

Base: All respondents

	2021 State OHP	2021	2020	2019	Respondent's Gender Identity (Q73)			Child's Age (Q69)			Respondent's Education (Q74)			Child's Health Status (Q53)			Primary Race (Q90RC)										Child's Doctor Visits in Last 6 Months (Q7)		
					Male	Female	Non-binary, genderqueer, or other	0 to 5	6 to 13	14 to 18	Less than HS grad	HS grad	Some College or more	Excellent or Very Good	Good	Fair or Poor	American Indian or Alaska Native	Asian	Black or African American	Hispanic or Latino/a	Middle Eastern/Northern African	Native Hawaiian or Pacific Islander	White	Other	Multiracial	None	1 to 4	5 or more	
					A	B	C	D	E	F	G	H	I	J	K	L	M	N	O	P	Q	R	S	T	U	V	W	X	Y
Number in sample	3,970	213	364	308	25	180	0	67	92	46	26	60	118	178	24	5	6	3	2	17	1	1	103	5	21	97	100	8	
Number missing or multiple answer	304	20	21	18	4	13	0	10	3	4	0	6	10	14	1	1	1	1	0	0	1	0	6	1	1	12	7	1	
Number no experience	NA	NA	NA	NA	NA	NA	NA	NA	NA	NA	NA	NA	NA	NA	NA	NA	NA	NA	NA	NA	NA	NA	NA	NA	NA	NA	NA	NA	
Usable responses	3,666 92.3%	193 90.6%	343 94.2%	290 94.2%	21 84.0%	167 92.8%	0 ---	57 85.1%	89 96.7%	42 91.3%	26 100.0%	54 90.0%	108 91.5%	164 92.1%	23 95.8%	4 80.0%	5 83.3%	2 66.7%	2 100.0%	17 100.0%	0 0.0%	1 100.0%	97 94.2%	4 ---	20 95.2%	85 87.6%	93 93.0%	7 87.5%	
0 Extremely Difficult	152 4.1%	9 4.7%	24 7.0%	18 6.2%	1 4.8%	8 4.8%	0 ---	1 1.8%	3 3.4%	5 11.9%	2 7.7%	1 1.9%	6 5.6%	5 3.0%	3 13.0%	0 0.0%	0 0.0%	0 0.0%	0 0.0%	0 0.0%	0 ---	0 0.0%	4 4.1%	0 0.0%	4 20.0%	5 5.9%	4 4.3%	0 0.0%	
1	71 1.9%	4 2.1%	4 1.2%	3 1.0%	0 0.0%	4 2.4%	0 ---	2 3.5%	2 2.2%	0 0.0%	0 0.0%	2 3.7%	2 1.9%	2 1.2%	2 8.7%	0 0.0%	0 0.0%	0 0.0%	0 0.0%	0 0.0%	0 ---	0 0.0%	2 2.1%	0 0.0%	0 0.0%	2 2.4%	2 2.2%	0 0.0%	
2	69 1.9%	3 1.6%	6 1.7%	7 2.4%	0 0.0%	3 1.8%	0 ---	0 0.0%	2 2.2%	1 2.4%	0 0.0%	1 1.9%	2 1.9%	2 1.2%	1 4.3%	0 0.0%	0 0.0%	0 0.0%	0 0.0%	0 0.0%	0 ---	0 0.0%	2 2.1%	0 0.0%	0 0.0%	2 2.4%	0 0.0%	1 14.3%	
3	93 2.5%	6 3.1%	9 2.6%	4 1.4%	1 4.8%	5 3.0%	0 ---	2 3.5%	1 1.1%	3 7.1%	0 0.0%	3 5.6%	3 2.8%	5 3.0%	1 4.3%	0 0.0%	0 0.0%	0 0.0%	0 0.0%	0 0.0%	0 ---	0 0.0%	3 3.1%	0 0.0%	1 5.0%	3 3.5%	3 3.2%	0 0.0%	
4	89 2.4%	5 2.6%	10 2.9%	7 2.4%	0 0.0%	4 2.4%	0 ---	0 0.0%	2 2.2%	2 4.8%	1 3.8%	2 3.7%	1 0.9%	4 2.4%	1 4.3%	0 0.0%	0 0.0%	0 0.0%	0 5.9%	1 5.9%	0 ---	0 0.0%	3 3.1%	0 0.0%	0 0.0%	2 2.4%	3 3.2%	0 0.0%	
5	321 8.8%	24 12.4%	43 12.5%	20 6.9%	3 14.3%	21 12.6%	0 ---	12 21.1%	7 7.9%	5 11.9%	1 3.8%	8 14.8%	15 13.9%	18 11.0%	5 21.7%	1 25.0%	1 20.0%	0 0.0%	0 0.0%	0 0.0%	0 ---	0 0.0%	17 17.5%	0 0.0%	2 10.0%	10 11.8%	11 11.8%	1 14.3%	
6	161 4.4%	1 0.5%	17 5.0%	11 3.8%	0 0.0%	1 0.6%	0 ---	0 0.0%	0 0.0%	1 2.4%	0 0.0%	0 0.0%	1 0.9%	1 0.6%	0 0.0%	0 0.0%	0 0.0%	0 0.0%	0 0.0%	0 0.0%	0 ---	0 0.0%	1 1.0%	0 0.0%	0 0.0%	1 1.2%	0 0.0%	0 0.0%	
7	264 7.2%	13 6.7%	14 4.1%	31 10.7%	2 9.5%	11 6.6%	0 ---	3 5.3%	9 10.1%	0 0.0%	2 7.7%	2 3.7%	8 7.4%	11 6.7%	2 8.7%	0 0.0%	0 0.0%	1 50.0%	0 0.0%	3 17.6%	0 ---	0 0.0%	6 6.2%	0 0.0%	0 0.0%	5 5.9%	6 6.5%	1 14.3%	
8	494 13.5%	24 12.4%	37 10.8%	34 11.7%	2 9.5%	22 13.2%	0 ---	4 7.0%	13 14.6%	7 16.7%	7 26.9%	3 5.6%	14 13.0%	20 12.2%	3 13.0%	1 25.0%	1 20.0%	0 0.0%	0 0.0%	3 17.6%	0 ---	0 0.0%	12 12.4%	2 50.0%	2 10.0%	9 10.6%	13 14.0%	1 14.3%	
9	460 12.5%	16 8.3%	49 14.3%	27 9.3%	2 9.5%	14 8.4%	0 ---	4 7.0%	8 9.0%	4 9.5%	1 3.8%	7 13.0%	8 7.4%	16 9.8%	0 0.0%	0 0.0%	0 0.0%	0 50.0%	1 11.8%	2 11.8%	0 ---	0 0.0%	8 8.2%	0 0.0%	3 15.0%	10 11.8%	6 6.5%	0 0.0%	
10 Extremely Easy	1,492 40.7%	88 45.6%	130 37.9%	128 44.1%	10 47.6%	74 44.3%	0 ---	29 50.9%	42 47.2%	14 33.3%	12 46.2%	25 46.3%	48 44.4%	80 48.8%	5 21.7%	2 50.0%	3 60.0%	1 50.0%	1 50.0%	8 47.1%	0 ---	1 100.0%	39 40.2%	2 50.0%	8 40.0%	36 42.4%	45 48.4%	3 42.9%	

NA - There is no "no experience" category for this question.

Question 52e

Using any number from 0 to 10, where 0 is extremely difficult and 10 is extremely easy, what number would you use to rate how easy it was for you to find a dentist for your child?

Base: All respondents

	2021 State OHP	2021	2020	2019	Respondent's Gender Identity (Q73)			Child's Age (Q69)			Respondent's Education (Q74)			Child's Health Status (Q53)			Primary Race (Q90RC)									Child's Doctor Visits in Last 6 Months (Q7)			
					Male	Female	Non-binary, genderqueer, or other	0 to 5	6 to 13	14 to 18	Less than HS grad	HS grad	Some College or more	Excellent or Very Good	Good	Fair or Poor	American Indian or Alaska Native	Asian	Black or African American	Hispanic or Latino/a	Middle Eastern/Northern African	Native Hawaiian or Pacific Islander	White	Other	Multiracial	None	1 to 4	5 or more	
					A	B	C	D	E	F	G	H	I	J	K	L	M	N	O	P	Q	R	S	T	U	V	W	X	Y
Number in sample	3,970	213	364	308	25	180	0	67	92	46	26	60	118	178	24	5	6	3	2	17	1	1	103	5	21	97	100	8	
Number missing or multiple answer	304	20	21	18	4	13	0	10	3	4	0	6	10	14	1	1	1	1	0	0	1	0	6	1	1	12	7	1	
Number no experience	NA	NA	NA	NA	NA	NA	NA	NA	NA	NA	NA	NA	NA	NA	NA	NA	NA	NA	NA	NA	NA	NA	NA	NA	NA	NA	NA	NA	NA
Usable responses	3,666 92.3%	193 90.6%	343 94.2%	290 94.2%	21 84.0%	167 92.8%	0 ---	57 85.1%	89 96.7%	42 91.3%	26 100.0%	54 90.0%	108 91.5%	164 92.1%	23 95.8%	4 80.0%	5 83.3%	2 66.7%	2 100.0%	17 100.0%	0 0.0%	1 100.0%	97 94.2%	4 ---	20 95.2%	85 87.6%	93 93.0%	7 87.5%	
0 to 4	474 12.9%	27 14.0%	53 15.5%	39 13.4%	2 9.5%	24 14.4%	0 ---	5 8.8%	10 11.2%	11 26.2%	3 11.5%	9 16.7%	14 13.0%	18 11.0%	8 34.8%	0 0.0%	0 0.0%	0 0.0%	1 5.9%	0 ---	0 0.0%	14 14.4%	0 0.0%	5 25.0%	14 16.5%	12 12.9%	1 14.3%		
5	321 8.8%	24 12.4%	43 12.5%	20 6.9%	3 14.3%	21 12.6%	0 ---	12 21.1%	7 7.9%	5 11.9%	1 3.8%	8 14.8%	15 13.9%	18 11.0%	5 21.7%	1 25.0%	1 20.0%	0 0.0%	0 0.0%	0 0.0%	0 ---	0 0.0%	17 17.5%	0 0.0%	2 10.0%	10 11.8%	11 11.8%	1 14.3%	
6 or 7	425 11.6%	14 7.3%	31 9.0%	42 14.5%	2 9.5%	12 7.2%	0 ---	3 5.3%	9 10.1%	1 2.4%	2 7.7%	2 3.7%	9 8.3%	12 7.3%	2 8.7%	0 0.0%	0 0.0%	1 50.0%	0 0.0%	3 17.6%	0 ---	0 0.0%	7 7.2%	0 0.0%	0 0.0%	6 7.1%	6 6.5%	1 14.3%	
8 to 10	2,446 66.7%	128 66.3%	216 63.0%	189 65.2%	14 66.7%	110 65.9%	0 ---	37 64.9%	63 70.8%	25 59.5%	20 76.9%	35 64.8%	70 64.8%	116 70.7%	8 34.8%	3 75.0%	4 80.0%	1 50.0%	2 100.0%	13 76.5%	0 ---	1 100.0%	59 60.8%	4 100.0%	13 65.0%	55 64.7%	64 68.8%	4 57.1%	
Significantly different from column:*														O	N														
0 to 6	956 26.1%	52 26.9%	113 32.9%	70 24.1%	5 23.8%	46 27.5%	0 ---	17 29.8%	17 19.1%	17 40.5%	4 15.4%	17 31.5%	30 27.8%	37 22.6%	13 56.5%	1 25.0%	1 20.0%	0 0.0%	1 5.9%	0 ---	0 0.0%	32 33.0%	0 0.0%	7 35.0%	25 29.4%	23 24.7%	2 28.6%		
7 to 8	758 20.7%	37 19.2%	51 14.9%	65 22.4%	4 19.0%	33 19.8%	0 ---	7 12.3%	22 24.7%	7 16.7%	9 34.6%	5 9.3%	22 20.4%	31 18.9%	5 21.7%	1 25.0%	1 20.0%	1 50.0%	0 0.0%	6 35.3%	0 ---	0 0.0%	18 18.6%	2 50.0%	2 10.0%	14 16.5%	19 20.4%	2 28.6%	
9 to 10	1,952 53.2%	104 53.9%	179 52.2%	155 53.4%	12 57.1%	88 52.7%	0 ---	33 57.9%	50 56.2%	18 42.9%	13 50.0%	32 59.3%	56 51.9%	96 58.5%	5 21.7%	2 50.0%	3 60.0%	1 50.0%	2 100.0%	10 58.8%	0 ---	1 100.0%	47 48.5%	2 50.0%	11 55.0%	46 54.1%	51 54.8%	3 42.9%	
Significantly different from column:*														O	N														

NA - There is no "no experience" category for this question.

*A letter in a cell means the percentage in the cell immediately above is significantly different from the percentage in the column headed by that letter (in that same row). The significance test was conducted at the 95% confidence level.

Question 53

In general, how would you rate your child's overall health?

Base: All respondents

	2021 State OHP	2021	2020	2019	Respondent's Gender Identity (Q73)			Child's Age (Q69)			Respondent's Education (Q74)			Child's Health Status (Q53)			Primary Race (Q90RC)									Child's Doctor Visits in Last 6 Months (Q7)		
					Male	Female	Non-binary, genderqueer, or other	0 to 5	6 to 13	14 to 18	Less than HS grad	HS grad	Some College or more	Excellent or Very Good	Good	Fair or Poor	American Indian or Alaska Native	Asian	Black or African American	Hispanic or Latino/a	Middle Eastern/Northern African	Native Hawaiian or Pacific Islander	White	Other	Multiracial	None	1 to 4	5 or more
					E	F	G	H	I	J	K	L	M	N	O	P	Q	R	S	T	U	V	W	X	Y	Z	AA	AB
A	B	C	D	E	F	G	H	I	J	K	L	M	N	O	P	Q	R	S	T	U	V	W	X	Y	Z	AA	AB	
Number in sample	3,970	213	364	308	25	180	0	67	92	46	26	60	118	178	24	5	6	3	2	17	1	1	103	5	21	97	100	8
Number missing or multiple answer	91	6	9	2	1	1	0	0	0	2	0	1	1	0	0	0	0	0	0	0	0	1	0	1	4	1	1	
Number no experience	NA	NA	NA	NA	NA	NA	NA	NA	NA	NA	NA	NA	NA	NA	NA	NA	NA	NA	NA	NA	NA	NA	NA	NA	NA	NA	NA	NA
Usable responses	3,879	207	355	306	24	179	0	67	92	44	26	59	117	178	24	5	6	3	2	17	1	1	102	5	20	93	99	7
	97.7%	97.2%	97.5%	99.4%	96.0%	99.4%	---	100.0%	100.0%	95.7%	100.0%	98.3%	99.2%	100.0%	100.0%	100.0%	100.0%	100.0%	100.0%	100.0%	100.0%	99.0%	---	95.2%	95.9%	99.0%	87.5%	
Poor	17	0	0	2	0	0	0	0	0	0	0	0	0	0	0	0	0	0	0	0	0	0	0	0	0	0	0	0
	0.4%	0.0%	0.0%	0.7%	0.0%	0.0%	---	0.0%	0.0%	0.0%	0.0%	0.0%	0.0%	0.0%	0.0%	0.0%	0.0%	0.0%	0.0%	0.0%	0.0%	0.0%	0.0%	0.0%	0.0%	0.0%	0.0%	0.0%
Fair	142	5	13	6	1	4	0	2	0	3	1	2	2	0	0	5	1	0	0	1	0	0	2	0	0	2	1	1
	3.7%	2.4%	3.7%	2.0%	4.2%	2.2%	---	3.0%	0.0%	6.8%	3.8%	3.4%	1.7%	0.0%	0.0%	100.0%	16.7%	0.0%	0.0%	5.9%	0.0%	0.0%	2.0%	0.0%	0.0%	2.2%	1.0%	14.3%
Good	654	24	59	55	4	20	0	4	11	9	7	7	9	0	24	0	1	0	0	3	1	0	10	0	4	12	9	3
	16.9%	11.6%	16.6%	18.0%	16.7%	11.2%	---	6.0%	12.0%	20.5%	26.9%	11.9%	7.7%	0.0%	100.0%	0.0%	16.7%	0.0%	0.0%	17.6%	100.0%	0.0%	9.8%	0.0%	20.0%	12.9%	9.1%	42.9%
Very Good	1,328	67	124	114	6	59	0	18	37	11	5	22	39	67	0	0	0	1	1	6	0	0	41	0	4	23	42	2
	34.2%	32.4%	34.9%	37.3%	25.0%	33.0%	---	26.9%	40.2%	25.0%	19.2%	37.3%	33.3%	37.6%	0.0%	0.0%	0.0%	33.3%	50.0%	35.3%	0.0%	0.0%	40.2%	0.0%	20.0%	24.7%	42.4%	28.6%
Excellent	1,738	111	159	129	13	96	0	43	44	21	13	28	67	111	0	0	4	2	1	7	0	1	49	5	12	56	47	1
	44.8%	53.6%	44.8%	42.2%	54.2%	53.6%	---	64.2%	47.8%	47.7%	50.0%	47.5%	57.3%	62.4%	0.0%	0.0%	66.7%	66.7%	50.0%	41.2%	0.0%	100.0%	48.0%	100.0%	60.0%	60.2%	47.5%	14.3%
Significantly different from column:*		A,C,D						I	H					O	N													
Excellent, Very Good, or Good	3,720	202	342	298	23	175	0	65	92	41	25	57	115	178	24	0	5	3	2	16	1	1	100	5	20	91	98	6
	95.9%	97.6%	96.3%	97.4%	95.8%	97.8%	---	97.0%	100.0%	93.2%	96.2%	96.6%	98.3%	100.0%	100.0%	0.0%	83.3%	100.0%	100.0%	94.1%	100.0%	100.0%	98.0%	100.0%	100.0%	97.8%	99.0%	85.7%
Significantly different from column:*																												

NA - There is no "no experience" category for this question.

*A letter in a cell means the percentage in the cell immediately above is significantly different from the percentage in the column headed by that letter (in that same row). The significance test was conducted at the 95% confidence level.

Question 54

In general, how would you rate your child's overall mental or emotional health?

Base: All respondents

	2021 State OHP	2021	2020	2019	Respondent's Gender Identity (Q73)			Child's Age (Q69)			Respondent's Education (Q74)			Child's Health Status (Q53)			Primary Race (Q90RC)									Child's Doctor Visits in Last 6 Months (Q7)			
					Male	Female	Non-binary, genderqueer, or other	0 to 5	6 to 13	14 to 18	Less than HS grad	HS grad	Some College or more	Excellent or Very Good	Good	Fair or Poor	American Indian or Alaska Native	Asian	Black or African American	Hispanic or Latino/a	Middle Eastern/Northern African	Native Hawaiian or Pacific Islander	White	Other	Multiracial	None	1 to 4	5 or more	
					A	B	C	D	E	F	G	H	I	J	K	L	M	N	O	P	Q	R	S	T	U	V	W	X	Y
Number in sample	3,970	213	364	308	25	180	0	67	92	46	26	60	118	178	24	5	6	3	2	17	1	1	103	5	21	97	100	8	
Number missing or multiple answer	101	6	10	0	0	0	0	0	0	0	0	0	0	2	0	0	0	0	0	0	0	0	1	0	0	5	1	0	
Number no experience	NA	NA	NA	NA	NA	NA	NA	NA	NA	NA	NA	NA	NA	NA	NA	NA	NA	NA	NA	NA	NA	NA	NA	NA	NA	NA	NA	NA	NA
Usable responses	3,869	207	354	308	25	180	0	67	92	46	26	60	118	176	24	5	6	3	2	17	1	1	102	5	21	92	99	8	
	97.5%	97.2%	97.3%	100.0%	100.0%	100.0%	---	100.0%	100.0%	100.0%	100.0%	100.0%	100.0%	98.9%	100.0%	100.0%	100.0%	100.0%	100.0%	100.0%	100.0%	100.0%	99.0%	---	100.0%	94.8%	99.0%	100.0%	
Poor	90	4	7	4	1	3	0	0	2	2	1	2	1	0	3	0	0	0	0	0	0	0	3	0	0	2	0	2	
	2.3%	1.9%	2.0%	1.3%	4.0%	1.7%	---	0.0%	2.2%	4.3%	3.8%	3.3%	0.8%	0.0%	12.5%	0.0%	0.0%	0.0%	0.0%	0.0%	0.0%	0.0%	2.9%	0.0%	0.0%	2.2%	0.0%	25.0%	
Fair	343	16	40	27	1	15	0	0	12	4	3	4	9	11	3	2	0	0	0	3	0	0	8	0	1	5	7	2	
	8.9%	7.7%	11.3%	8.8%	4.0%	8.3%	---	0.0%	13.0%	8.7%	11.5%	6.7%	7.6%	6.3%	12.5%	40.0%	0.0%	0.0%	17.6%	0.0%	0.0%	7.8%	0.0%	4.8%	5.4%	7.1%	25.0%		
Good	879	40	58	56	4	35	0	8	20	12	7	10	20	29	9	2	2	0	1	3	1	0	18	1	4	17	21	2	
	22.7%	19.3%	16.4%	18.2%	16.0%	19.4%	---	11.9%	21.7%	26.1%	26.9%	16.7%	16.9%	16.5%	37.5%	40.0%	33.3%	0.0%	50.0%	17.6%	100.0%	0.0%	17.6%	20.0%	19.0%	18.5%	21.2%	25.0%	
Very Good	1,114	63	95	90	7	56	0	17	33	13	6	17	40	54	7	1	0	1	0	2	0	1	38	2	8	28	33	2	
	28.8%	30.4%	26.8%	29.2%	28.0%	31.1%	---	25.4%	35.9%	28.3%	23.1%	28.3%	33.9%	30.7%	29.2%	20.0%	0.0%	33.3%	0.0%	11.8%	0.0%	100.0%	37.3%	40.0%	38.1%	30.4%	33.3%	25.0%	
Excellent	1,443	84	154	131	12	71	0	42	25	15	9	27	48	82	2	0	4	2	1	9	0	0	35	2	8	40	38	0	
	37.3%	40.6%	43.5%	42.5%	48.0%	39.4%	---	62.7%	27.2%	32.6%	34.6%	45.0%	40.7%	46.6%	8.3%	0.0%	66.7%	66.7%	50.0%	52.9%	0.0%	0.0%	34.3%	40.0%	38.1%	43.5%	38.4%	0.0%	
Significantly different from column:*								I,J	H	H				O	N														
Excellent, Very Good, or Good	3,436	187	307	277	23	162	0	67	78	40	22	54	108	165	18	3	6	3	2	14	1	1	91	5	20	85	92	4	
	88.8%	90.3%	86.7%	89.9%	92.0%	90.0%	---	100.0%	84.8%	87.0%	84.6%	90.0%	91.5%	93.8%	75.0%	60.0%	100.0%	100.0%	100.0%	82.4%	100.0%	100.0%	89.2%	100.0%	95.2%	92.4%	92.9%	50.0%	
Significantly different from column:*								I	H																				

NA - There is no "no experience" category for this question.

*A letter in a cell means the percentage in the cell immediately above is significantly different from the percentage in the column headed by that letter (in that same row). The significance test was conducted at the 95% confidence level.

Question 55

Does your child currently need or use medicine prescribed by a doctor (other than vitamins)?

Base: All respondents

	2021 State OHP	2021	2020	2019	Respondent's Gender Identity (Q73)			Child's Age (Q69)			Respondent's Education (Q74)			Child's Health Status (Q53)			Primary Race (Q90RC)									Child's Doctor Visits in Last 6 Months (Q7)		
					Male	Female	Non-binary, genderqueer, or other	0 to 5	6 to 13	14 to 18	Less than HS grad	HS grad	Some College or more	Excellent or Very Good	Good	Fair or Poor	American Indian or Alaska Native	Asian	Black or African American	Hispanic or Latino/a	Middle Eastern/Northern African	Native Hawaiian or Pacific Islander	White	Other	Multiracial	None	1 to 4	5 or more
					E	F	G	H	I	J	K	L	M	N	O	P	Q	R	S	T	U	V	W	X	Y	Z	AA	AB
A	B	C	D	E	F	G	H	I	J	K	L	M	N	O	P	Q	R	S	T	U	V	W	X	Y	Z	AA	AB	
Number in sample	3,970	213	364	111	25	180	0	67	92	46	26	60	118	178	24	5	6	3	2	17	1	1	103	5	21	97	100	8
Number missing or multiple answer	97	7	7	0	1	0	0	0	0	1	0	0	1	2	0	1	0	0	0	0	0	0	2	0	0	5	1	0
Number no experience	NA	NA	NA	NA	NA	NA	NA	NA	NA	NA	NA	NA	NA	NA	NA	NA	NA	NA	NA	NA	NA	NA	NA	NA	NA	NA	NA	NA
Usable responses	3,873	206	357	111	24	180	0	67	92	45	26	60	117	176	24	4	6	3	2	17	1	1	101	5	21	92	99	8
	97.6%	96.7%	98.1%	100.0%	96.0%	100.0%	---	100.0%	100.0%	97.8%	100.0%	100.0%	99.2%	98.9%	100.0%	80.0%	100.0%	100.0%	100.0%	100.0%	100.0%	100.0%	98.1%	---	100.0%	94.8%	99.0%	100.0%
Yes	743	27	80	34	2	25	0	3	15	9	2	10	15	15	9	2	0	0	2	2	0	0	14	1	2	6	12	8
	19.2%	13.1%	22.4%	30.6%	8.3%	13.9%	---	4.5%	16.3%	20.0%	7.7%	16.7%	12.8%	8.5%	37.5%	50.0%	0.0%	0.0%	100.0%	11.8%	0.0%	0.0%	13.9%	20.0%	9.5%	6.5%	12.1%	100.0%
No	3,130	179	277	77	22	155	0	64	77	36	24	50	102	161	15	2	6	3	0	15	1	1	87	4	19	86	87	0
	80.8%	86.9%	77.6%	69.4%	91.7%	86.1%	---	95.5%	83.7%	80.0%	92.3%	83.3%	87.2%	91.5%	62.5%	50.0%	100.0%	100.0%	0.0%	88.2%	100.0%	100.0%	86.1%	80.0%	90.5%	93.5%	87.9%	0.0%
Significantly different from column:*		A,C,D						I	H																			

NA - There is no "no experience" category for this question.

*A letter in a cell means the percentage in the cell immediately above is significantly different from the percentage in the column headed by that letter (in that same row). The significance test was conducted at the 95% confidence level.

Question 56

Is this because of any medical, behavioral, or other health condition?

Base: All respondents whose child needs/uses medicine prescribed by a doctor (Q55)

	2021 State OHP	2021	2020	2019	Respondent's Gender Identity (Q73)			Child's Age (Q69)			Respondent's Education (Q74)			Child's Health Status (Q53)			Primary Race (Q90RC)									Child's Doctor Visits in Last 6 Months (Q7)		
					Male	Female	Non-binary, genderqueer, or other	0 to 5	6 to 13	14 to 18	Less than HS grad	HS grad	Some College or more	Excellent or Very Good	Good	Fair or Poor	American Indian or Alaska Native	Asian	Black or African American	Hispanic or Latino/a	Middle Eastern/Northern African	Native Hawaiian or Pacific Islander	White	Other	Multiracial	None	1 to 4	5 or more
					E	F	G	H	I	J	K	L	M	N	O	P	Q	R	S	T	U	V	W	X	Y	Z	AA	AB
A	B	C	D	E	F	G	H	I	J	K	L	M	N	O	P	Q	R	S	T	U	V	W	X	Y	Z	AA	AB	
Number in sample	743	27	80	34	2	25	0	3	15	9	2	10	15	15	9	2	0	0	2	2	0	0	14	1	2	6	12	8
Number missing or multiple answer	9	0	0	0	0	0	0	0	0	0	0	0	0	0	0	0	0	0	0	0	0	0	0	0	0	0	0	0
Number no experience	NA	NA	NA	NA	NA	NA	NA	NA	NA	NA	NA	NA	NA	NA	NA	NA	NA	NA	NA	NA	NA	NA	NA	NA	NA	NA	NA	NA
Usable responses	734	27	80	34	2	25	0	3	15	9	2	10	15	15	9	2	0	0	2	2	0	0	14	1	2	6	12	8
	98.8%	100.0%	100.0%	100.0%	100.0%	100.0%	---	100.0%	100.0%	100.0%	100.0%	100.0%	100.0%	100.0%	100.0%	100.0%	---	---	100.0%	100.0%	---	---	100.0%	---	100.0%	100.0%	100.0%	100.0%
Yes	624	24	72	31	2	22	0	3	15	6	1	8	15	13	8	2	0	0	2	1	0	0	14	1	2	5	10	8
	85.0%	88.9%	90.0%	91.2%	100.0%	88.0%	---	100.0%	100.0%	66.7%	50.0%	80.0%	100.0%	86.7%	88.9%	100.0%	---	---	100.0%	50.0%	---	---	100.0%	100.0%	100.0%	83.3%	83.3%	100.0%
No	110	3	8	3	0	3	0	0	0	3	1	2	0	2	1	0	0	0	1	0	0	0	0	0	0	1	2	0
	15.0%	11.1%	10.0%	8.8%	0.0%	12.0%	---	0.0%	0.0%	33.3%	50.0%	20.0%	0.0%	13.3%	11.1%	0.0%	---	---	0.0%	50.0%	---	---	0.0%	0.0%	0.0%	16.7%	16.7%	0.0%
Significantly different from column:*																												

NA - There is no "no experience" category for this question.

*A letter in a cell means the percentage in the cell immediately above is significantly different from the percentage in the column headed by that letter (in that same row). The significance test was conducted at the 95% confidence level.

Question 57

Is this a condition that has lasted or is expected to last for at least 12 months?

Base: All respondents whose child needs/uses medicine prescribed by a doctor for medical/behavioral/other health condition (Q55 & Q56)

	2021 State OHP	2021	2020	2019	Respondent's Gender Identity (Q73)			Child's Age (Q69)			Respondent's Education (Q74)			Child's Health Status (Q53)			Primary Race (Q90RC)									Child's Doctor Visits in Last 6 Months (Q7)			
					Male	Female	Non-binary, genderqueer, or other	0 to 5	6 to 13	14 to 18	Less than HS grad	HS grad	Some College or more	Excellent or Very Good	Good	Fair or Poor	American Indian or Alaska Native	Asian	Black or African American	Hispanic or Latino/a	Middle Eastern/Northern African	Native Hawaiian or Pacific Islander	White	Other	Multiracial	None	1 to 4	5 or more	
					E	F	G	H	I	J	K	L	M	N	O	P	Q	R	S	T	U	V	W	X	Y	Z	AA	AB	
Number in sample	624	24	72	31	2	22	0	3	15	6	1	8	15	13	8	2	0	0	2	1	0	0	14	1	2	5	10	8	
Number missing or multiple answer	10	0	1	0	0	0	0	0	0	0	0	0	0	0	0	0	0	0	0	0	0	0	0	0	0	0	0	0	
Number no experience	NA	NA	NA	NA	NA	NA	NA	NA	NA	NA	NA	NA	NA	NA	NA	NA	NA	NA	NA	NA	NA	NA	NA	NA	NA	NA	NA	NA	
Usable responses	614	24	71	31	2	22	0	3	15	6	1	8	15	13	8	2	0	0	2	1	0	0	14	1	2	5	10	8	
	98.4%	100.0%	98.6%	100.0%	100.0%	100.0%	---	100.0%	100.0%	100.0%	100.0%	100.0%	100.0%	100.0%	100.0%	100.0%	---	---	100.0%	100.0%	---	---	100.0%	---	100.0%	100.0%	100.0%	100.0%	100.0%
Yes	577	24	63	28	2	22	0	3	15	6	1	8	15	13	8	2	0	0	2	1	0	0	14	1	2	5	10	8	
	94.0%	100.0%	88.7%	90.3%	100.0%	100.0%	---	100.0%	100.0%	100.0%	100.0%	100.0%	100.0%	100.0%	100.0%	100.0%	---	---	100.0%	100.0%	---	---	100.0%	100.0%	100.0%	100.0%	100.0%	100.0%	100.0%
No	37	0	8	3	0	0	0	0	0	0	0	0	0	0	0	0	0	0	0	0	0	0	0	0	0	0	0	0	0
	6.0%	0.0%	11.3%	9.7%	0.0%	0.0%	---	0.0%	0.0%	0.0%	0.0%	0.0%	0.0%	0.0%	0.0%	0.0%	---	---	0.0%	0.0%	---	---	0.0%	0.0%	0.0%	0.0%	0.0%	0.0%	0.0%
Significantly different from column:*																													

NA - There is no "no experience" category for this question.

*A letter in a cell means the percentage in the cell immediately above is significantly different from the percentage in the column headed by that letter (in that same row). The significance test was conducted at the 95% confidence level.

Question 58

Does your child need or use more medical care, more mental health services, or more educational services than is usual for most children of the same age?

Base: All respondents

	2021 State OHP	2021	2020	2019	Respondent's Gender Identity (Q73)			Child's Age (Q69)			Respondent's Education (Q74)			Child's Health Status (Q53)			Primary Race (Q90RC)									Child's Doctor Visits in Last 6 Months (Q7)			
					Male	Female	Non-binary, genderqueer, or other	0 to 5	6 to 13	14 to 18	Less than HS grad	HS grad	Some College or more	Excellent or Very Good	Good	Fair or Poor	American Indian or Alaska Native	Asian	Black or African American	Hispanic or Latino/a	Middle Eastern/Northern African	Native Hawaiian or Pacific Islander	White	Other	Multiracial	None	1 to 4	5 or more	
					A	B	C	D	E	F	G	H	I	J	K	L	M	N	O	P	Q	R	S	T	U	V	W	X	Y
Number in sample	3,970	213	364	111	25	180	0	67	92	46	26	60	118	178	24	5	6	3	2	17	1	1	103	5	21	97	100	8	
Number missing or multiple answer	125	8	12	1	0	1	0	1	1	0	0	0	1	4	0	0	0	0	0	0	0	0	1	0	0	5	3	0	
Number no experience	NA	NA	NA	NA	NA	NA	NA	NA	NA	NA	NA	NA	NA	NA	NA	NA	NA	NA	NA	NA	NA	NA	NA	NA	NA	NA	NA	NA	NA
Usable responses	3,845	205	352	110	25	179	0	66	91	46	26	60	117	174	24	5	6	3	2	17	1	1	102	5	21	92	97	8	
	96.9%	96.2%	96.7%	99.1%	100.0%	99.4%	---	98.5%	98.9%	100.0%	100.0%	100.0%	99.2%	97.8%	100.0%	100.0%	100.0%	100.0%	100.0%	100.0%	100.0%	100.0%	99.0%	---	100.0%	94.8%	97.0%	100.0%	
Yes	682	37	75	35	4	33	0	6	20	11	8	11	18	18	14	4	0	0	1	4	0	0	19	0	3	14	14	8	
	17.7%	18.0%	21.3%	31.8%	16.0%	18.4%	---	9.1%	22.0%	23.9%	30.8%	18.3%	15.4%	10.3%	58.3%	80.0%	0.0%	0.0%	50.0%	23.5%	0.0%	0.0%	18.6%	0.0%	14.3%	15.2%	14.4%	100.0%	
No	3,163	168	277	75	21	146	0	60	71	35	18	49	99	156	10	1	6	3	1	13	1	1	83	5	18	78	83	0	
	82.3%	82.0%	78.7%	68.2%	84.0%	81.6%	---	90.9%	78.0%	76.1%	69.2%	81.7%	84.6%	89.7%	41.7%	20.0%	100.0%	100.0%	50.0%	76.5%	100.0%	100.0%	81.4%	100.0%	85.7%	84.8%	85.6%	0.0%	
Significantly different from column:*		D						I,J	H	H																			

NA - There is no "no experience" category for this question.

*A letter in a cell means the percentage in the cell immediately above is significantly different from the percentage in the column headed by that letter (in that same row). The significance test was conducted at the 95% confidence level.

Question 59

Is this because of any medical, behavioral, or other health condition?

Base: All respondents whose child needs/uses more medical care/mental health/educational services than usual for children of same age (Q58)

	2021 State OHP	2021	2020	2019	Respondent's Gender Identity (Q73)			Child's Age (Q69)			Respondent's Education (Q74)			Child's Health Status (Q53)			Primary Race (Q90RC)									Child's Doctor Visits in Last 6 Months (Q7)		
					Male	Female	Non-binary, genderqueer, or other	0 to 5	6 to 13	14 to 18	Less than HS grad	HS grad	Some College or more	Excellent or Very Good	Good	Fair or Poor	American Indian or Alaska Native	Asian	Black or African American	Hispanic or Latino/a	Middle Eastern/Northern African	Native Hawaiian or Pacific Islander	White	Other	Multiracial	None	1 to 4	5 or more
					E	F	G	H	I	J	K	L	M	N	O	P	Q	R	S	T	U	V	W	X	Y	Z	AA	AB
Number in sample	682	37	75	35	4	33	0	6	20	11	8	11	18	18	14	4	0	0	1	4	0	0	19	0	3	14	14	8
Number missing or multiple answer	9	0	0	0	0	0	0	0	0	0	0	0	0	0	0	0	0	0	0	0	0	0	0	0	0	0	0	0
Number no experience	NA	NA	NA	NA	NA	NA	NA	NA	NA	NA	NA	NA	NA	NA	NA	NA	NA	NA	NA	NA	NA	NA	NA	NA	NA	NA	NA	NA
Usable responses	673	37	75	35	4	33	0	6	20	11	8	11	18	18	14	4	0	0	1	4	0	0	19	0	3	14	14	8
	98.7%	100.0%	100.0%	100.0%	100.0%	100.0%	---	100.0%	100.0%	100.0%	100.0%	100.0%	100.0%	100.0%	100.0%	100.0%	---	---	100.0%	100.0%	---	---	100.0%	---	100.0%	100.0%	100.0%	100.0%
Yes	583	35	67	33	4	31	0	6	19	10	7	11	17	17	13	4	0	0	1	4	0	0	18	0	3	13	13	8
	86.6%	94.6%	89.3%	94.3%	100.0%	93.9%	---	100.0%	95.0%	90.9%	87.5%	100.0%	94.4%	94.4%	92.9%	100.0%	---	---	100.0%	100.0%	---	---	94.7%	---	100.0%	92.9%	92.9%	100.0%
No	90	2	8	2	0	2	0	0	1	1	1	0	1	1	1	0	0	0	0	0	0	0	1	0	0	1	1	0
	13.4%	5.4%	10.7%	5.7%	0.0%	6.1%	---	0.0%	5.0%	9.1%	12.5%	0.0%	5.6%	5.6%	7.1%	0.0%	---	---	0.0%	0.0%	---	---	5.3%	---	0.0%	7.1%	7.1%	0.0%
Significantly different from column:*																												

NA - There is no "no experience" category for this question.

*A letter in a cell means the percentage in the cell immediately above is significantly different from the percentage in the column headed by that letter (in that same row). The significance test was conducted at the 95% confidence level.

Question 60

Is this a condition that has lasted or is expected to last for at least 12 months?

Base: All respondents whose child needs/uses more medical care/mental health/educational services than usual for children of same age for medical/behavioral/other health condition (Q58 & Q59)

	2021 State OHP	2021	2020	2019	Respondent's Gender Identity (Q73)			Child's Age (Q69)			Respondent's Education (Q74)			Child's Health Status (Q53)			Primary Race (Q90RC)									Child's Doctor Visits in Last 6 Months (Q7)		
					Male	Female	Non-binary, genderqueer, or other	0 to 5	6 to 13	14 to 18	Less than HS grad	HS grad	Some College or more	Excellent or Very Good	Good	Fair or Poor	American Indian or Alaska Native	Asian	Black or African American	Hispanic or Latino/a	Middle Eastern/Northern African	Native Hawaiian or Pacific Islander	White	Other	Multiracial	None	1 to 4	5 or more
					E	F	G	H	I	J	K	L	M	N	O	P	Q	R	S	T	U	V	W	X	Y	Z	AA	AB
Number in sample	583	35	67	33	4	31	0	6	19	10	7	11	17	17	13	4	0	0	1	4	0	0	18	0	3	13	13	8
Number missing or multiple answer	7	0	0	1	0	0	0	0	0	0	0	0	0	0	0	0	0	0	0	0	0	0	0	0	0	0	0	0
Number no experience	NA	NA	NA	NA	NA	NA	NA	NA	NA	NA	NA	NA	NA	NA	NA	NA	NA	NA	NA	NA	NA	NA	NA	NA	NA	NA	NA	NA
Usable responses	576	35	67	32	4	31	0	6	19	10	7	11	17	17	13	4	0	0	1	4	0	0	18	0	3	13	13	8
	98.8%	100.0%	100.0%	97.0%	100.0%	100.0%	---	100.0%	100.0%	100.0%	100.0%	100.0%	100.0%	100.0%	100.0%	100.0%	---	---	100.0%	100.0%	---	---	100.0%	---	100.0%	100.0%	100.0%	100.0%
Yes	549	34	65	31	4	30	0	6	19	9	6	11	17	17	12	4	0	0	1	3	0	0	18	0	3	13	12	8
	95.3%	97.1%	97.0%	96.9%	100.0%	96.8%	---	100.0%	100.0%	90.0%	85.7%	100.0%	100.0%	100.0%	92.3%	100.0%	---	---	100.0%	75.0%	---	---	100.0%	---	100.0%	100.0%	92.3%	100.0%
No	27	1	2	1	0	1	0	0	0	1	1	0	0	0	1	0	0	0	1	0	0	0	0	0	0	0	1	0
	4.7%	2.9%	3.0%	3.1%	0.0%	3.2%	---	0.0%	0.0%	10.0%	14.3%	0.0%	0.0%	0.0%	7.7%	0.0%	---	---	0.0%	25.0%	---	---	0.0%	---	0.0%	0.0%	7.7%	0.0%
Significantly different from column:*																												

NA - There is no "no experience" category for this question.

*A letter in a cell means the percentage in the cell immediately above is significantly different from the percentage in the column headed by that letter (in that same row). The significance test was conducted at the 95% confidence level.

Question 61

Is your child limited or prevented in any way in his or her ability to do the things most children of the same age can do?

Base: All respondents

	2021 State OHP	2021	2020	2019	Respondent's Gender Identity (Q73)			Child's Age (Q69)			Respondent's Education (Q74)			Child's Health Status (Q53)			Primary Race (Q90RC)									Child's Doctor Visits in Last 6 Months (Q7)			
					Male	Female	Non-binary, genderqueer, or other	0 to 5	6 to 13	14 to 18	Less than HS grad	HS grad	Some College or more	Excellent or Very Good	Good	Fair or Poor	American Indian or Alaska Native	Asian	Black or African American	Hispanic or Latino/a	Middle Eastern/Northern African	Native Hawaiian or Pacific Islander	White	Other	Multiracial	None	1 to 4	5 or more	
					A	B	C	D	E	F	G	H	I	J	K	L	M	N	O	P	Q	R	S	T	U	V	W	X	Y
Number in sample	3,970	213	364	111	25	180	0	67	92	46	26	60	118	178	24	5	6	3	2	17	1	1	103	5	21	97	100	8	
Number missing or multiple answer	119	6	8	0	0	0	0	0	0	0	0	0	0	2	0	0	0	0	0	0	0	0	1	0	0	5	1	0	
Number no experience	NA	NA	NA	NA	NA	NA	NA	NA	NA	NA	NA	NA	NA	NA	NA	NA	NA	NA	NA	NA	NA	NA	NA	NA	NA	NA	NA	NA	NA
Usable responses	3,851 97.0%	207 97.2%	356 97.8%	111 100.0%	25 100.0%	180 100.0%	0 ---	67 100.0%	92 100.0%	46 100.0%	26 100.0%	60 100.0%	118 100.0%	176 98.9%	24 100.0%	5 100.0%	6 100.0%	3 100.0%	2 100.0%	17 100.0%	1 100.0%	1 100.0%	102 99.0%	5 ---	21 100.0%	92 94.8%	99 99.0%	8 100.0%	
Yes	542 14.1%	26 12.6%	63 17.7%	28 25.2%	3 12.0%	22 12.2%	0 ---	4 6.0%	15 16.3%	7 15.2%	4 15.4%	10 16.7%	11 9.3%	15 8.5%	7 29.2%	3 60.0%	0 0.0%	0 0.0%	1 50.0%	3 17.6%	0 0.0%	0 0.0%	13 12.7%	0 0.0%	2 9.5%	10 10.9%	11 11.1%	5 62.5%	
No	3,309 85.9%	181 87.4%	293 82.3%	83 74.8%	22 88.0%	158 87.8%	0 ---	63 94.0%	77 83.7%	39 84.8%	22 84.6%	50 83.3%	107 90.7%	161 91.5%	17 70.8%	2 40.0%	6 100.0%	3 100.0%	1 50.0%	14 82.4%	1 100.0%	1 100.0%	89 87.3%	5 100.0%	19 90.5%	82 89.1%	88 88.9%	3 37.5%	
Significantly different from column:*		D						I	H																				

NA - There is no "no experience" category for this question.

*A letter in a cell means the percentage in the cell immediately above is significantly different from the percentage in the column headed by that letter (in that same row). The significance test was conducted at the 95% confidence level.

Question 62

Is this because of any medical, behavioral, or other health condition?

Base: All respondents whose child is limited/prevented in ability to do things children of the same age can do (Q61)

	2021 State OHP	2021	2020	2019	Respondent's Gender Identity (Q73)			Child's Age (Q69)			Respondent's Education (Q74)			Child's Health Status (Q53)			Primary Race (Q90RC)									Child's Doctor Visits in Last 6 Months (Q7)		
					Male	Female	Non-binary, genderqueer, or other	0 to 5	6 to 13	14 to 18	Less than HS grad	HS grad	Some College or more	Excellent or Very Good	Good	Fair or Poor	American Indian or Alaska Native	Asian	Black or African American	Hispanic or Latino/a	Middle Eastern/Northern African	Native Hawaiian or Pacific Islander	White	Other	Multiracial	None	1 to 4	5 or more
					A	B	C	D	E	F	G	H	I	J	K	L	M	N	O	P	Q	R	S	T	U	V	W	X
Number in sample	542	26	63	28	3	22	0	4	15	7	4	10	11	15	7	3	0	0	1	3	0	0	13	0	2	10	11	5
Number missing or multiple answer	10	0	3	2	0	0	0	0	0	0	0	0	0	0	0	0	0	0	0	0	0	0	0	0	0	0	0	0
Number no experience	NA	NA	NA	NA	NA	NA	NA	NA	NA	NA	NA	NA	NA	NA	NA	NA	NA	NA	NA	NA	NA	NA	NA	NA	NA	NA	NA	NA
Usable responses	532	26	60	26	3	22	0	4	15	7	4	10	11	15	7	3	0	0	1	3	0	0	13	0	2	10	11	5
	98.2%	100.0%	95.2%	92.9%	100.0%	100.0%	---	100.0%	100.0%	100.0%	100.0%	100.0%	100.0%	100.0%	100.0%	100.0%	---	---	100.0%	100.0%	---	---	100.0%	---	100.0%	100.0%	100.0%	100.0%
Yes	394	22	50	22	3	19	0	2	13	7	3	8	11	11	7	3	0	0	1	3	0	0	11	0	2	9	8	5
	74.1%	84.6%	83.3%	84.6%	100.0%	86.4%	---	50.0%	86.7%	100.0%	75.0%	80.0%	100.0%	73.3%	100.0%	100.0%	---	---	100.0%	100.0%	---	---	84.6%	---	100.0%	90.0%	72.7%	100.0%
No	138	4	10	4	0	3	0	2	2	0	1	2	0	4	0	0	0	0	0	0	0	0	2	0	0	1	3	0
	25.9%	15.4%	16.7%	15.4%	0.0%	13.6%	---	50.0%	13.3%	0.0%	25.0%	20.0%	0.0%	26.7%	0.0%	0.0%	---	---	0.0%	0.0%	---	---	15.4%	---	0.0%	10.0%	27.3%	0.0%
Significantly different from column:*																												

NA - There is no "no experience" category for this question.

*A letter in a cell means the percentage in the cell immediately above is significantly different from the percentage in the column headed by that letter (in that same row). The significance test was conducted at the 95% confidence level.

Question 63

Is this a condition that has lasted or is expected to last for at least 12 months?

Base: All respondents whose child is limited/prevented in ability to do things because of medical/behavioral/other health condition (Q61 & Q62)

	2021 State OHP	2021	2020	2019	Respondent's Gender Identity (Q73)			Child's Age (Q69)			Respondent's Education (Q74)			Child's Health Status (Q53)			Primary Race (Q90RC)									Child's Doctor Visits in Last 6 Months (Q7)		
					Male	Female	Non-binary, genderqueer, or other	0 to 5	6 to 13	14 to 18	Less than HS grad	HS grad	Some College or more	Excellent or Very Good	Good	Fair or Poor	American Indian or Alaska Native	Asian	Black or African American	Hispanic or Latino/a	Middle Eastern/Northern African	Native Hawaiian or Pacific Islander	White	Other	Multiracial	None	1 to 4	5 or more
					E	F	G	H	I	J	K	L	M	N	O	P	Q	R	S	T	U	V	W	X	Y	Z	AA	AB
Number in sample	394	22	50	22	3	19	0	2	13	7	3	8	11	11	7	3	0	0	1	3	0	0	11	0	2	9	8	5
Number missing or multiple answer	7	0	0	0	0	0	0	0	0	0	0	0	0	0	0	0	0	0	0	0	0	0	0	0	0	0	0	0
Number no experience	NA	NA	NA	NA	NA	NA	NA	NA	NA	NA	NA	NA	NA	NA	NA	NA	NA	NA	NA	NA	NA	NA	NA	NA	NA	NA	NA	NA
Usable responses	387	22	50	22	3	19	0	2	13	7	3	8	11	11	7	3	0	0	1	3	0	0	11	0	2	9	8	5
	98.2%	100.0%	100.0%	100.0%	100.0%	100.0%	---	100.0%	100.0%	100.0%	100.0%	100.0%	100.0%	100.0%	100.0%	100.0%	---	---	100.0%	100.0%	---	---	100.0%	---	100.0%	100.0%	100.0%	100.0%
Yes	377	22	50	22	3	19	0	2	13	7	3	8	11	11	7	3	0	0	1	3	0	0	11	0	2	9	8	5
	97.4%	100.0%	100.0%	100.0%	100.0%	100.0%	---	100.0%	100.0%	100.0%	100.0%	100.0%	100.0%	100.0%	100.0%	100.0%	---	---	100.0%	100.0%	---	---	100.0%	---	100.0%	100.0%	100.0%	100.0%
No	10	0	0	0	0	0	0	0	0	0	0	0	0	0	0	0	0	0	0	0	0	0	0	0	0	0	0	0
	2.6%	0.0%	0.0%	0.0%	0.0%	0.0%	---	0.0%	0.0%	0.0%	0.0%	0.0%	0.0%	0.0%	0.0%	0.0%	---	---	0.0%	0.0%	---	---	0.0%	---	0.0%	0.0%	0.0%	0.0%
Significantly different from column:*																												

NA - There is no "no experience" category for this question.

*A letter in a cell means the percentage in the cell immediately above is significantly different from the percentage in the column headed by that letter (in that same row). The significance test was conducted at the 95% confidence level.

Question 64

Does your child need or get special therapy such as physical, occupational, or speech therapy?

Base: All respondents

	2021 State OHP	2021	2020	2019	Respondent's Gender Identity (Q73)			Child's Age (Q69)			Respondent's Education (Q74)			Child's Health Status (Q53)			Primary Race (Q90RC)									Child's Doctor Visits in Last 6 Months (Q7)			
					Male	Female	Non-binary, genderqueer, or other	0 to 5	6 to 13	14 to 18	Less than HS grad	HS grad	Some College or more	Excellent or Very Good	Good	Fair or Poor	American Indian or Alaska Native	Asian	Black or African American	Hispanic or Latino/a	Middle Eastern/Northern African	Native Hawaiian or Pacific Islander	White	Other	Multiracial	None	1 to 4	5 or more	
					A	B	C	D	E	F	G	H	I	J	K	L	M	N	O	P	Q	R	S	T	U	V	W	X	Y
Number in sample	3,970	213	364	111	25	180	0	67	92	46	26	60	118	178	24	5	6	3	2	17	1	1	103	5	21	97	100	8	
Number missing or multiple answer	111	8	8	0	0	2	0	1	1	0	0	0	2	4	0	0	0	0	0	0	0	0	1	0	0	6	2	0	
Number no experience	NA	NA	NA	NA	NA	NA	NA	NA	NA	NA	NA	NA	NA	NA	NA	NA	NA	NA	NA	NA	NA	NA	NA	NA	NA	NA	NA	NA	NA
Usable responses	3,859	205	356	111	25	178	0	66	91	46	26	60	116	174	24	5	6	3	2	17	1	1	102	5	21	91	98	8	
	97.2%	96.2%	97.8%	100.0%	100.0%	98.9%	---	98.5%	98.9%	100.0%	100.0%	100.0%	98.3%	97.8%	100.0%	100.0%	100.0%	100.0%	100.0%	100.0%	100.0%	100.0%	99.0%	---	100.0%	93.8%	98.0%	100.0%	
Yes	493	25	54	27	5	19	0	4	15	6	3	9	11	14	8	2	0	0	0	4	0	0	13	0	1	7	12	5	
	12.8%	12.2%	15.2%	24.3%	20.0%	10.7%	---	6.1%	16.5%	13.0%	11.5%	15.0%	9.5%	8.0%	33.3%	40.0%	0.0%	0.0%	0.0%	23.5%	0.0%	0.0%	12.7%	0.0%	4.8%	7.7%	12.2%	62.5%	
No	3,366	180	302	84	20	159	0	62	76	40	23	51	105	160	16	3	6	3	2	13	1	1	89	5	20	84	86	3	
	87.2%	87.8%	84.8%	75.7%	80.0%	89.3%	---	93.9%	83.5%	87.0%	88.5%	85.0%	90.5%	92.0%	66.7%	60.0%	100.0%	100.0%	100.0%	76.5%	100.0%	100.0%	87.3%	100.0%	95.2%	92.3%	87.8%	37.5%	
Significantly different from column:*		D						I	H																				

NA - There is no "no experience" category for this question.

*A letter in a cell means the percentage in the cell immediately above is significantly different from the percentage in the column headed by that letter (in that same row). The significance test was conducted at the 95% confidence level.

Question 65

Is this because of any medical, behavioral, or other health condition?

Base: All respondents whose child needs/gets special therapy (Q64)

	2021 State OHP	2021	2020	2019	Respondent's Gender Identity (Q73)			Child's Age (Q69)			Respondent's Education (Q74)			Child's Health Status (Q53)			Primary Race (Q90RC)									Child's Doctor Visits in Last 6 Months (Q7)		
					Male	Female	Non-binary, genderqueer, or other	0 to 5	6 to 13	14 to 18	Less than HS grad	HS grad	Some College or more	Excellent or Very Good	Good	Fair or Poor	American Indian or Alaska Native	Asian	Black or African American	Hispanic or Latino/a	Middle Eastern/Northern African	Native Hawaiian or Pacific Islander	White	Other	Multiracial	None	1 to 4	5 or more
					E	F	G	H	I	J	K	L	M	N	O	P	Q	R	S	T	U	V	W	X	Y	Z	AA	AB
Number in sample	493	25	54	27	5	19	0	4	15	6	3	9	11	14	8	2	0	0	0	4	0	0	13	0	1	7	12	5
Number missing or multiple answer	9	0	1	0	0	0	0	0	0	0	0	0	0	0	0	0	0	0	0	0	0	0	0	0	0	0	0	0
Number no experience	NA	NA	NA	NA	NA	NA	NA	NA	NA	NA	NA	NA	NA	NA	NA	NA	NA	NA	NA	NA	NA	NA	NA	NA	NA	NA	NA	NA
Usable responses	484	25	53	27	5	19	0	4	15	6	3	9	11	14	8	2	0	0	0	4	0	0	13	0	1	7	12	5
	98.2%	100.0%	98.1%	100.0%	100.0%	100.0%	---	100.0%	100.0%	100.0%	100.0%	100.0%	100.0%	100.0%	100.0%	100.0%	---	---	---	100.0%	---	---	100.0%	---	100.0%	100.0%	100.0%	100.0%
Yes	347	20	42	21	3	17	0	4	11	5	3	6	11	11	6	2	0	0	0	3	0	0	11	0	1	5	9	5
	71.7%	80.0%	79.2%	77.8%	60.0%	89.5%	---	100.0%	73.3%	83.3%	100.0%	66.7%	100.0%	78.6%	75.0%	100.0%	---	---	---	75.0%	---	---	84.6%	---	100.0%	71.4%	75.0%	100.0%
No	137	5	11	6	2	2	0	0	4	1	0	3	0	3	2	0	0	0	1	0	0	2	0	0	2	3	0	
	28.3%	20.0%	20.8%	22.2%	40.0%	10.5%	---	0.0%	26.7%	16.7%	0.0%	33.3%	0.0%	21.4%	25.0%	0.0%	---	---	---	25.0%	---	---	15.4%	---	0.0%	28.6%	25.0%	0.0%
Significantly different from column:*																												

NA - There is no "no experience" category for this question.

*A letter in a cell means the percentage in the cell immediately above is significantly different from the percentage in the column headed by that letter (in that same row). The significance test was conducted at the 95% confidence level.

Question 66

Is this a condition that has lasted or is expected to last for at least 12 months?

Base: All respondents whose child needs/gets special therapy for medical/behavioral/other health condition (Q64 & Q65)

	2021 State OHP	2021	2020	2019	Respondent's Gender Identity (Q73)			Child's Age (Q69)			Respondent's Education (Q74)			Child's Health Status (Q53)			Primary Race (Q90RC)									Child's Doctor Visits in Last 6 Months (Q7)		
					Male	Female	Non-binary, genderqueer, or other	0 to 5	6 to 13	14 to 18	Less than HS grad	HS grad	Some College or more	Excellent or Very Good	Good	Fair or Poor	American Indian or Alaska Native	Asian	Black or African American	Hispanic or Latino/a	Middle Eastern/Northern African	Native Hawaiian or Pacific Islander	White	Other	Multiracial	None	1 to 4	5 or more
					E	F	G	H	I	J	K	L	M	N	O	P	Q	R	S	T	U	V	W	X	Y	Z	AA	AB
Number in sample	347	20	42	21	3	17	0	4	11	5	3	6	11	11	6	2	0	0	0	3	0	0	11	0	1	5	9	5
Number missing or multiple answer	7	1	0	1	0	1	0	0	1	0	1	0	0	1	0	0	0	0	1	0	0	0	0	0	0	0	0	0
Number no experience	NA	NA	NA	NA	NA	NA	NA	NA	NA	NA	NA	NA	NA	NA	NA	NA	NA	NA	NA	NA	NA	NA	NA	NA	NA	NA	NA	NA
Usable responses	340	19	42	20	3	16	0	4	10	5	2	6	11	10	6	2	0	0	0	2	0	0	11	0	1	5	9	5
	98.0%	95.0%	100.0%	95.2%	100.0%	94.1%	---	100.0%	90.9%	100.0%	66.7%	100.0%	100.0%	90.9%	100.0%	100.0%	---	---	---	66.7%	---	---	100.0%	---	100.0%	100.0%	100.0%	100.0%
Yes	318	18	38	20	3	15	0	3	10	5	2	5	11	9	6	2	0	0	0	2	0	0	11	0	1	4	9	5
	93.5%	94.7%	90.5%	100.0%	100.0%	93.8%	---	75.0%	100.0%	100.0%	100.0%	83.3%	100.0%	90.0%	100.0%	100.0%	---	---	---	100.0%	---	---	100.0%	---	100.0%	80.0%	100.0%	100.0%
No	22	1	4	0	0	1	0	1	0	0	0	1	0	1	0	0	0	0	0	0	0	0	0	0	0	1	0	0
	6.5%	5.3%	9.5%	0.0%	0.0%	6.3%	---	25.0%	0.0%	0.0%	0.0%	16.7%	0.0%	10.0%	0.0%	0.0%	---	---	---	0.0%	---	---	0.0%	---	0.0%	20.0%	0.0%	0.0%
Significantly different from column:*																												

NA - There is no "no experience" category for this question.

*A letter in a cell means the percentage in the cell immediately above is significantly different from the percentage in the column headed by that letter (in that same row). The significance test was conducted at the 95% confidence level.

Question 67

Does your child have any kind of emotional, developmental, or behavioral problem for which he or she needs or gets treatment or counseling?

Base: All respondents

	2021 State OHP	2021	2020	2019	Respondent's Gender Identity (Q73)			Child's Age (Q69)			Respondent's Education (Q74)			Child's Health Status (Q53)			Primary Race (Q90RC)									Child's Doctor Visits in Last 6 Months (Q7)		
					Male	Female	Non-binary, genderqueer, or other	0 to 5	6 to 13	14 to 18	Less than HS grad	HS grad	Some College or more	Excellent or Very Good	Good	Fair or Poor	American Indian or Alaska Native	Asian	Black or African American	Hispanic or Latino/a	Middle Eastern/Northern African	Native Hawaiian or Pacific Islander	White	Other	Multiracial	None	1 to 4	5 or more
					E	F	G	H	I	J	K	L	M	N	O	P	Q	R	S	T	U	V	W	X	Y	Z	AA	AB
A	B	C	D	E	F	G	H	I	J	K	L	M	N	O	P	Q	R	S	T	U	V	W	X	Y	Z	AA	AB	
Number in sample	3,970	213	364	111	25	180	0	67	92	46	26	60	118	178	24	5	6	3	2	17	1	1	103	5	21	97	100	8
Number missing or multiple answer	120	7	12	0	1	0	0	0	0	1	0	0	1	3	0	0	0	0	0	0	0	0	1	0	1	6	1	0
Number no experience	NA	NA	NA	NA	NA	NA	NA	NA	NA	NA	NA	NA	NA	NA	NA	NA	NA	NA	NA	NA	NA	NA	NA	NA	NA	NA	NA	NA
Usable responses	3,850	206	352	111	24	180	0	67	92	45	26	60	117	175	24	5	6	3	2	17	1	1	102	5	20	91	99	8
	97.0%	96.7%	96.7%	100.0%	96.0%	100.0%	---	100.0%	100.0%	97.8%	100.0%	100.0%	99.2%	98.3%	100.0%	100.0%	100.0%	100.0%	100.0%	100.0%	100.0%	99.0%	---	95.2%	93.8%	99.0%	100.0%	
Yes	715	36	77	30	4	32	0	4	24	8	8	10	18	24	8	3	0	0	1	4	0	0	23	0	3	13	15	6
	18.6%	17.5%	21.9%	27.0%	16.7%	17.8%	---	6.0%	26.1%	17.8%	30.8%	16.7%	15.4%	13.7%	33.3%	60.0%	0.0%	0.0%	50.0%	23.5%	0.0%	0.0%	22.5%	0.0%	15.0%	14.3%	15.2%	75.0%
No	3,135	170	275	81	20	148	0	63	68	37	18	50	99	151	16	2	6	3	1	13	1	1	79	5	17	78	84	2
	81.4%	82.5%	78.1%	73.0%	83.3%	82.2%	---	94.0%	73.9%	82.2%	69.2%	83.3%	84.6%	86.3%	66.7%	40.0%	100.0%	100.0%	50.0%	76.5%	100.0%	100.0%	77.5%	100.0%	85.0%	85.7%	84.8%	25.0%
Significantly different from column:*		D						I	H																			

NA - There is no "no experience" category for this question.

*A letter in a cell means the percentage in the cell immediately above is significantly different from the percentage in the column headed by that letter (in that same row). The significance test was conducted at the 95% confidence level.

Question 68

Has this problem lasted or is it expected to last for at least 12 months?

Base: All respondents whose child has emotional, developmental or behavioral problem for which s/he gets treatment (Q67)

	2021 State OHP	2021	2020	2019	Respondent's Gender Identity (Q73)			Child's Age (Q69)			Respondent's Education (Q74)			Child's Health Status (Q53)			Primary Race (Q90RC)									Child's Doctor Visits in Last 6 Months (Q7)		
					Male	Female	Non-binary, genderqueer, or other	0 to 5	6 to 13	14 to 18	Less than HS grad	HS grad	Some College or more	Excellent or Very Good	Good	Fair or Poor	American Indian or Alaska Native	Asian	Black or African American	Hispanic or Latino/a	Middle Eastern/Northern African	Native Hawaiian or Pacific Islander	White	Other	Multiracial	None	1 to 4	5 or more
					E	F	G	H	I	J	K	L	M	N	O	P	Q	R	S	T	U	V	W	X	Y	Z	AA	AB
A	B	C	D	E	F	G	H	I	J	K	L	M	N	O	P	Q	R	S	T	U	V	W	X	Y	Z	AA	AB	
Number in sample	715	36	77	30	4	32	0	4	24	8	8	10	18	24	8	3	0	0	1	4	0	0	23	0	3	13	15	6
Number missing or multiple answer	28	0	0	0	0	0	0	0	0	0	0	0	0	0	0	0	0	0	0	0	0	0	0	0	0	0	0	0
Number no experience	NA	NA	NA	NA	NA	NA	NA	NA	NA	NA	NA	NA	NA	NA	NA	NA	NA	NA	NA	NA	NA	NA	NA	NA	NA	NA	NA	NA
Usable responses	687	36	77	30	4	32	0	4	24	8	8	10	18	24	8	3	0	0	1	4	0	0	23	0	3	13	15	6
	96.1%	100.0%	100.0%	100.0%	100.0%	100.0%	---	100.0%	100.0%	100.0%	100.0%	100.0%	100.0%	100.0%	100.0%	100.0%	---	---	100.0%	100.0%	---	---	100.0%	---	100.0%	100.0%	100.0%	100.0%
Yes	632	34	74	28	4	30	0	3	24	7	8	10	16	22	8	3	0	0	1	4	0	0	21	0	3	13	13	6
	92.0%	94.4%	96.1%	93.3%	100.0%	93.8%	---	75.0%	100.0%	87.5%	100.0%	100.0%	88.9%	91.7%	100.0%	100.0%	---	---	100.0%	100.0%	---	---	91.3%	---	100.0%	100.0%	86.7%	100.0%
No	55	2	3	2	0	2	0	1	0	1	0	0	2	2	0	0	0	0	0	0	0	0	2	0	0	0	2	0
	8.0%	5.6%	3.9%	6.7%	0.0%	6.3%	---	25.0%	0.0%	12.5%	0.0%	0.0%	11.1%	8.3%	0.0%	0.0%	---	---	0.0%	0.0%	---	---	8.7%	---	0.0%	0.0%	13.3%	0.0%
Significantly different from column:*																												

NA - There is no "no experience" category for this question.

*A letter in a cell means the percentage in the cell immediately above is significantly different from the percentage in the column headed by that letter (in that same row). The significance test was conducted at the 95% confidence level.

Question 69

What is your child's age?

Base: All respondents

	2021 State OHP	2021	2020	2019	Respondent's Gender Identity (Q73)			Child's Age (Q69)			Respondent's Education (Q74)			Child's Health Status (Q53)			Primary Race (Q90RC)										Child's Doctor Visits in Last 6 Months (Q7)		
					Male	Female	Non-binary, genderqueer, or other	0 to 5	6 to 13	14 to 18	Less than HS grad	HS grad	Some College or more	Excellent or Very Good	Good	Fair or Poor	American Indian or Alaska Native	Asian	Black or African American	Hispanic or Latino/a	Middle Eastern/Northern African	Native Hawaiian or Pacific Islander	White	Other	Multiracial	None	1 to 4	5 or more	
					A	B	C	D	E	F	G	H	I	J	K	L	M	N	O	P	Q	R	S	T	U	V	W	X	Y
Number in sample	3,970	213	364	308	25	180	0	67	92	46	26	60	118	178	24	5	6	3	2	17	1	1	103	5	21	97	100	8	
Number missing or multiple answer	132	8	13	3	1	1	0	0	0	0	0	0	2	4	0	0	0	1	0	0	0	2	0	0	6	2	0		
Number no experience	NA	NA	NA	NA	NA	NA	NA	NA	NA	NA	NA	NA	NA	NA	NA	NA	NA	NA	NA	NA	NA	NA	NA	NA	NA	NA	NA	NA	
Usable responses	3,838	205	351	305	24	179	0	67	92	46	26	60	116	174	24	5	6	2	17	1	1	101	5	21	91	98	8		
	96.7%	96.2%	96.4%	99.0%	96.0%	99.4%	---	100.0%	100.0%	100.0%	100.0%	100.0%	98.3%	97.8%	100.0%	100.0%	100.0%	66.7%	100.0%	100.0%	100.0%	100.0%	98.1%	---	100.0%	93.8%	98.0%	100.0%	
Less than 1 year old	82	4	2	0	0	4	0	4	0	0	0	1	3	3	0	1	1	0	0	0	0	3	0	0	1	2	0		
	2.1%	2.0%	0.6%	0.0%	0.0%	2.2%	---	6.0%	0.0%	0.0%	0.0%	1.7%	2.6%	1.7%	0.0%	20.0%	16.7%	0.0%	0.0%	0.0%	0.0%	3.0%	0.0%	0.0%	1.1%	2.0%	0.0%		
1 year old	190	13	13	18	0	13	0	13	0	0	2	5	6	13	0	0	0	0	1	0	1	5	0	0	2	10	0		
	5.0%	6.3%	3.7%	5.9%	0.0%	7.3%	---	19.4%	0.0%	0.0%	7.7%	8.3%	5.2%	7.5%	0.0%	0.0%	0.0%	0.0%	5.9%	0.0%	100.0%	5.0%	0.0%	0.0%	2.2%	10.2%	0.0%		
2 years old	186	15	29	26	1	14	0	15	0	0	0	7	8	13	2	0	1	1	1	0	0	8	0	1	5	10	0		
	4.8%	7.3%	8.3%	8.5%	4.2%	7.8%	---	22.4%	0.0%	0.0%	0.0%	11.7%	6.9%	7.5%	8.3%	0.0%	16.7%	50.0%	0.0%	5.9%	0.0%	0.0%	7.9%	0.0%	4.8%	5.5%	10.2%	0.0%	
3 years old	180	10	19	14	0	10	0	10	0	0	2	1	6	8	2	0	1	0	0	0	0	5	1	1	2	6	0		
	4.7%	4.9%	5.4%	4.6%	0.0%	5.6%	---	14.9%	0.0%	0.0%	7.7%	1.7%	5.2%	4.6%	8.3%	0.0%	16.7%	0.0%	0.0%	0.0%	0.0%	5.0%	20.0%	4.8%	2.2%	6.1%	0.0%		
4 to 6 years old	616	34	58	56	3	31	0	25	9	0	3	13	18	33	0	1	1	0	0	0	0	20	0	3	18	14	1		
	16.1%	16.6%	16.5%	18.4%	12.5%	17.3%	---	37.3%	9.8%	0.0%	11.5%	21.7%	15.5%	19.0%	0.0%	20.0%	16.7%	0.0%	0.0%	0.0%	0.0%	19.8%	0.0%	14.3%	19.8%	14.3%	12.5%		
7 to 9 years old	651	35	62	49	8	27	0	0	35	0	5	10	19	29	6	0	0	0	2	0	0	19	2	2	16	16	3		
	17.0%	17.1%	17.7%	16.1%	33.3%	15.1%	---	0.0%	38.0%	0.0%	19.2%	16.7%	16.4%	16.7%	25.0%	0.0%	0.0%	0.0%	11.8%	0.0%	0.0%	18.8%	40.0%	9.5%	17.6%	16.3%	37.5%		
10 to 13 years old	899	48	99	71	4	43	0	0	48	0	5	9	33	43	5	0	1	0	2	5	0	25	2	5	19	26	2		
	23.4%	23.4%	28.2%	23.3%	16.7%	24.0%	---	0.0%	52.2%	0.0%	19.2%	15.0%	28.4%	24.7%	20.8%	0.0%	16.7%	0.0%	100.0%	29.4%	0.0%	24.8%	40.0%	23.8%	20.9%	26.5%	25.0%		
14 to 18 years old	1,034	46	69	71	8	37	0	0	0	46	9	14	23	32	9	3	1	1	0	8	1	0	16	0	9	28	14	2	
	26.9%	22.4%	19.7%	23.3%	33.3%	20.7%	---	0.0%	0.0%	100.0%	34.6%	23.3%	19.8%	18.4%	37.5%	60.0%	16.7%	50.0%	0.0%	47.1%	100.0%	0.0%	15.8%	0.0%	42.9%	30.8%	14.3%	25.0%	
3 years old or younger	638	42	63	58	1	41	0	42	0	0	4	14	23	37	4	1	3	1	0	2	0	1	21	1	2	10	28	0	
	16.6%	20.5%	17.9%	19.0%	4.2%	22.9%	---	62.7%	0.0%	0.0%	15.4%	23.3%	19.8%	21.3%	16.7%	20.0%	50.0%	50.0%	0.0%	11.8%	0.0%	100.0%	20.8%	20.0%	9.5%	11.0%	28.6%	0.0%	
Significantly different from column:*								I,J	H	H															AA	Z			

NA - There is no "no experience" category for this question.

*A letter in a cell means the percentage in the cell immediately above is significantly different from the percentage in the column headed by that letter (in that same row). The significance test was conducted at the 95% confidence level.

Question 70

What was your child's biological sex at birth?

Base: All respondents

	2021 State OHP	2021	2020	2019	Respondent's Gender Identity (Q73)			Child's Age (Q69)			Respondent's Education (Q74)			Child's Health Status (Q53)			Primary Race (Q90RC)									Child's Doctor Visits in Last 6 Months (Q7)			
					Male	Female	Non-binary, genderqueer, or other	0 to 5	6 to 13	14 to 18	Less than HS grad	HS grad	Some College or more	Excellent or Very Good	Good	Fair or Poor	American Indian or Alaska Native	Asian	Black or African American	Hispanic or Latino/a	Middle Eastern/Northern African	Native Hawaiian or Pacific Islander	White	Other	Multiracial	None	1 to 4	5 or more	
					A	B	C	D	E	F	G	H	I	J	K	L	M	N	O	P	Q	R	S	T	U	V	W	X	Y
Number in sample	3,970	213	364	308	25	180	0	67	92	46	26	60	118	178	24	5	6	3	2	17	1	1	103	5	21	97	100	8	
Number missing or multiple answer	140	7	13	1	0	1	0	0	0	0	0	0	1	3	0	0	0	0	0	0	0	0	2	0	0	5	2	0	
Number no experience	NA	NA	NA	NA	NA	NA	NA	NA	NA	NA	NA	NA	NA	NA	NA	NA	NA	NA	NA	NA	NA	NA	NA	NA	NA	NA	NA	NA	NA
Usable responses	3,830 96.5%	206 96.7%	351 96.4%	307 99.7%	25 100.0%	179 99.4%	0 ---	67 100.0%	92 100.0%	46 100.0%	26 100.0%	60 100.0%	117 99.2%	175 98.3%	24 100.0%	5 100.0%	6 100.0%	3 100.0%	2 100.0%	17 100.0%	1 100.0%	1 100.0%	101 98.1%	5 ---	21 100.0%	92 94.8%	98 98.0%	8 100.0%	
Male	2,047 53.4%	104 50.5%	192 54.7%	167 54.4%	13 52.0%	89 49.7%	0 ---	33 49.3%	49 53.3%	21 45.7%	16 61.5%	33 55.0%	53 45.3%	86 49.1%	13 54.2%	4 80.0%	3 50.0%	2 66.7%	1 50.0%	8 47.1%	1 100.0%	1 100.0%	46 45.5%	2 40.0%	13 61.9%	46 50.0%	49 50.0%	4 50.0%	
Female	1,783 46.6%	102 49.5%	159 45.3%	140 45.6%	12 48.0%	90 50.3%	0 ---	34 50.7%	43 46.7%	25 54.3%	10 38.5%	27 45.0%	64 54.7%	89 50.9%	11 45.8%	1 20.0%	3 50.0%	1 33.3%	1 50.0%	9 52.9%	0 0.0%	0 0.0%	55 54.5%	3 60.0%	8 38.1%	46 50.0%	49 50.0%	4 50.0%	
Significantly different from column:*																													

NA - There is no "no experience" category for this question.

*A letter in a cell means the percentage in the cell immediately above is significantly different from the percentage in the column headed by that letter (in that same row). The significance test was conducted at the 95% confidence level.

Question 71

What is your child's current gender identity?

Base: All respondents

	2021 State OHP	2021	2020	2019	Respondent's Gender Identity (Q73)			Child's Age (Q69)			Respondent's Education (Q74)			Child's Health Status (Q53)			Primary Race (Q90RC)										Child's Doctor Visits in Last 6 Months (Q7)		
					Male	Female	Non-binary, genderqueer, or other	0 to 5	6 to 13	14 to 18	Less than HS grad	HS grad	Some College or more	Excellent or Very Good	Good	Fair or Poor	American Indian or Alaska Native	Asian	Black or African American	Hispanic or Latino/a	Middle Eastern/Northern African	Native Hawaiian or Pacific Islander	White	Other	Multiracial	None	1 to 4	5 or more	
					A	B	C	D	E	F	G	H	I	J	K	L	M	N	O	P	Q	R	S	T	U	V	W	X	Y
Number in sample	3,970	213	364	---	25	180	0	67	92	46	26	60	118	178	24	5	6	3	2	17	1	1	103	5	21	97	100	8	
Number missing or multiple answer	184	9	13	---	0	1	0	0	1	1	0	1	1	5	0	0	0	0	0	1	0	0	2	0	0	6	3	0	
Number no experience	NA	NA	NA	NA	NA	NA	NA	NA	NA	NA	NA	NA	NA	NA	NA	NA	NA	NA	NA	NA	NA	NA	NA	NA	NA	NA	NA	NA	NA
Usable responses	3,786 95.4%	204 95.8%	351 96.4%	---	25 100.0%	179 99.4%	0 ---	67 100.0%	91 98.9%	45 97.8%	26 100.0%	59 98.3%	117 99.2%	173 97.2%	24 100.0%	5 100.0%	6 100.0%	3 100.0%	2 94.1%	16 100.0%	1 100.0%	1 100.0%	101 98.1%	5 ---	21 100.0%	91 93.8%	97 97.0%	8 100.0%	
Male	2,017 53.3%	103 50.5%	193 55.0%	---	14 56.0%	89 49.7%	0 ---	33 49.3%	48 52.7%	21 46.7%	16 61.5%	33 55.9%	53 45.3%	84 48.6%	13 54.2%	4 80.0%	3 50.0%	2 66.7%	1 50.0%	7 43.8%	1 100.0%	1 100.0%	47 46.5%	2 40.0%	13 61.9%	45 49.5%	48 49.5%	5 62.5%	
Female	1,726 45.6%	100 49.0%	158 45.0%	---	11 44.0%	89 49.7%	0 ---	34 50.7%	43 47.3%	23 51.1%	10 38.5%	26 44.1%	63 53.8%	88 50.9%	11 45.8%	1 20.0%	3 50.0%	1 33.3%	1 50.0%	9 56.3%	0 0.0%	0 0.0%	54 53.5%	3 60.0%	8 38.1%	45 49.5%	49 50.5%	3 37.5%	
Transgender	5 0.1%	1 0.5%	0 0.0%	---	0 0.0%	1 0.6%	0 ---	0 0.0%	0 0.0%	1 2.2%	0 0.0%	0 0.0%	1 0.9%	1 0.6%	0 0.0%	0 0.0%	0 0.0%	0 0.0%	0 0.0%	0 0.0%	0 0.0%	0 0.0%	0 0.0%	0 0.0%	0 0.0%	1 1.1%	0 0.0%	0 0.0%	
Non-binary, genderqueer, or other	38 1.0%	0 0.0%	0 0.0%	---	0 0.0%	0 0.0%	0 ---	0 0.0%	0 0.0%	0 0.0%	0 0.0%	0 0.0%	0 0.0%	0 0.0%	0 0.0%	0 0.0%	0 0.0%	0 0.0%	0 0.0%	0 0.0%	0 0.0%	0 0.0%	0 0.0%	0 0.0%	0 0.0%	0 0.0%	0 0.0%	0 0.0%	0 0.0%
Transgender, Non-binary, genderqueer, or other	43 1.1%	1 0.5%	0 0.0%	---	0 0.0%	1 0.6%	0 ---	0 0.0%	0 0.0%	1 2.2%	0 0.0%	0 0.0%	1 0.9%	1 0.6%	0 0.0%	0 0.0%	0 0.0%	0 0.0%	0 0.0%	0 0.0%	0 0.0%	0 0.0%	0 0.0%	0 0.0%	0 0.0%	1 1.1%	0 0.0%	0 0.0%	
Significantly different from column:*																													

NA - There is no "no experience" category for this question.

*A letter in a cell means the percentage in the cell immediately above is significantly different from the percentage in the column headed by that letter (in that same row). The significance test was conducted at the 95% confidence level.

Question 72

What is your age?

Base: All respondents

	2021 State OHP	2021	2020	2019	Respondent's Gender Identity (Q73)			Child's Age (Q69)			Respondent's Education (Q74)			Child's Health Status (Q53)			Primary Race (Q90RC)									Child's Doctor Visits in Last 6 Months (Q7)		
					Male	Female	Non-binary, genderqueer, or other	0 to 5	6 to 13	14 to 18	Less than HS grad	HS grad	Some College or more	Excellent or Very Good	Good	Fair or Poor	American Indian or Alaska Native	Asian	Black or African American	Hispanic or Latino/a	Middle Eastern/Northern African	Native Hawaiian or Pacific Islander	White	Other	Multiracial	None	1 to 4	5 or more
					A	B	C	D	E	F	G	H	I	J	K	L	M	N	O	P	Q	R	S	T	U	V	W	X
Number in sample	3,970	213	364	308	25	180	0	67	92	46	26	60	118	178	24	5	6	3	2	17	1	1	103	5	21	97	100	8
Number missing or multiple answer	154	6	17	3	0	0	0	0	0	0	0	0	0	2	0	0	0	0	0	0	0	0	1	0	0	5	1	0
Number no experience	NA	NA	NA	NA	NA	NA	NA	NA	NA	NA	NA	NA	NA	NA	NA	NA	NA	NA	NA	NA	NA	NA	NA	NA	NA	NA	NA	NA
Usable responses	3,816 96.1%	207 97.2%	347 95.3%	305 99.0%	25 100.0%	180 100.0%	0 ---	67 100.0%	92 100.0%	46 100.0%	26 100.0%	60 100.0%	118 100.0%	176 98.9%	24 100.0%	5 100.0%	6 100.0%	3 100.0%	2 100.0%	17 100.0%	1 100.0%	1 100.0%	102 99.0%	5 ---	21 100.0%	92 94.8%	99 99.0%	8 100.0%
Under 18	152 4.0%	6 2.9%	10 2.9%	17 5.6%	0 0.0%	6 3.3%	0 ---	1 1.5%	3 3.3%	2 4.3%	0 0.0%	4 6.7%	2 1.7%	5 2.8%	1 4.2%	0 0.0%	0 0.0%	0 0.0%	1 5.9%	0 0.0%	1 100.0%	1 1.0%	0 0.0%	0 0.0%	1 4.8%	2 2.2%	4 4.0%	0 0.0%
18 to 24	132 3.5%	10 4.8%	9 2.6%	10 3.3%	0 0.0%	10 5.6%	0 ---	9 13.4%	1 1.1%	0 0.0%	2 7.7%	4 6.7%	4 3.4%	9 5.1%	0 0.0%	1 20.0%	1 16.7%	0 0.0%	0 0.0%	1 5.9%	0 0.0%	0 0.0%	5 4.9%	0 0.0%	1 4.8%	4 4.3%	5 5.1%	0 0.0%
25 to 34	931 24.4%	54 26.1%	101 29.1%	93 30.5%	1 4.0%	53 29.4%	0 ---	35 52.2%	17 18.5%	2 4.3%	6 23.1%	19 31.7%	29 24.6%	48 27.3%	5 20.8%	1 20.0%	2 33.3%	1 33.3%	0 0.0%	3 17.6%	0 0.0%	0 0.0%	27 26.5%	2 40.0%	4 19.0%	23 25.0%	28 28.3%	0 0.0%
35 to 44	1,511 39.6%	73 35.3%	149 42.9%	119 39.0%	13 52.0%	59 32.8%	0 ---	17 25.4%	41 44.6%	14 30.4%	11 42.3%	20 33.3%	40 33.9%	58 33.0%	12 50.0%	2 40.0%	1 16.7%	0 0.0%	1 50.0%	7 41.2%	1 100.0%	0 0.0%	36 35.3%	2 40.0%	7 33.3%	32 34.8%	34 34.3%	4 50.0%
45 to 54	718 18.8%	34 16.4%	50 14.4%	41 13.4%	3 12.0%	30 16.7%	0 ---	1 1.5%	16 17.4%	17 37.0%	4 15.4%	4 6.7%	25 21.2%	28 15.9%	4 16.7%	1 20.0%	2 33.3%	0 0.0%	0 0.0%	4 23.5%	0 0.0%	0 0.0%	18 17.6%	1 20.0%	4 19.0%	18 19.6%	13 13.1%	3 37.5%
55 to 64	222 5.8%	16 7.7%	14 4.0%	18 5.9%	4 16.0%	12 6.7%	0 ---	2 3.0%	6 6.5%	7 15.2%	1 3.8%	4 6.7%	11 9.3%	15 8.5%	1 4.2%	0 0.0%	0 0.0%	2 66.7%	1 50.0%	0 0.0%	0 0.0%	0 0.0%	7 6.9%	0 0.0%	4 19.0%	6 6.5%	9 9.1%	0 0.0%
65 to 74	117 3.1%	10 4.8%	12 3.5%	5 1.6%	2 8.0%	8 4.4%	0 ---	2 3.0%	6 6.5%	2 4.3%	2 7.7%	2 3.3%	6 5.1%	9 5.1%	1 4.2%	0 0.0%	0 0.0%	0 0.0%	0 0.0%	0 0.0%	0 0.0%	0 0.0%	6 5.9%	0 0.0%	0 0.0%	4 4.3%	5 5.1%	1 12.5%
75 or older	33 0.9%	4 1.9%	2 0.6%	2 0.7%	2 8.0%	2 1.1%	0 ---	0 0.0%	2 2.2%	2 4.3%	0 0.0%	3 5.0%	1 0.8%	4 2.3%	0 0.0%	0 0.0%	0 0.0%	0 0.0%	1 5.9%	0 0.0%	0 0.0%	2 2.0%	0 0.0%	0 0.0%	3 3.3%	1 1.0%	0 0.0%	
35 or older	2,601 68.2%	137 66.2%	227 65.4%	185 60.7%	24 96.0%	111 61.7%	0 ---	22 32.8%	71 77.2%	42 91.3%	18 69.2%	33 55.0%	83 70.3%	114 64.8%	18 75.0%	3 60.0%	3 50.0%	2 66.7%	2 100.0%	12 70.6%	1 100.0%	0 0.0%	69 67.6%	3 60.0%	15 71.4%	63 68.5%	62 62.6%	8 100.0%
Significantly different from column:*					F	E		I,J	H,J	H,I		M	L															

NA - There is no "no experience" category for this question.

*A letter in a cell means the percentage in the cell immediately above is significantly different from the percentage in the column headed by that letter (in that same row). The significance test was conducted at the 95% confidence level.

Question 73

What is your current gender identity?

Base: All respondents

	2021 State OHP	2021	2020	2019	Respondent's Gender Identity (Q73)			Child's Age (Q69)			Respondent's Education (Q74)			Child's Health Status (Q53)			Primary Race (Q90RC)									Child's Doctor Visits in Last 6 Months (Q7)		
					Male	Female	Non-binary, genderqueer, or other	0 to 5	6 to 13	14 to 18	Less than HS grad	HS grad	Some College or more	Excellent or Very Good	Good	Fair or Poor	American Indian or Alaska Native	Asian	Black or African American	Hispanic or Latino/a	Middle Eastern/Northern African	Native Hawaiian or Pacific Islander	White	Other	Multiracial	None	1 to 4	5 or more
					E	F	G	H	I	J	K	L	M	N	O	P	Q	R	S	T	U	V	W	X	Y	Z	AA	AB
Number in sample	3,970	213	364	---	25	180	0	67	92	46	26	60	118	178	24	5	6	3	2	17	1	1	103	5	21	97	100	8
Number missing or multiple answer	170	8	15	---	0	0	0	0	1	1	0	1	0	4	0	0	0	0	0	1	0	0	1	0	0	6	2	0
Number no experience	NA	NA	NA	NA	NA	NA	NA	NA	NA	NA	NA	NA	NA	NA	NA	NA	NA	NA	NA	NA	NA	NA	NA	NA	NA	NA	NA	NA
Usable responses	3,800	205	349	---	25	180	0	67	91	45	26	59	118	174	24	5	6	3	2	16	1	1	102	5	21	91	98	8
	95.7%	96.2%	95.9%	---	100.0%	100.0%	---	100.0%	98.9%	97.8%	100.0%	98.3%	100.0%	97.8%	100.0%	100.0%	100.0%	100.0%	94.1%	100.0%	100.0%	99.0%	---	100.0%	93.8%	98.0%	100.0%	
Male	631	25	37	---	25	0	0	4	12	8	4	8	12	19	4	1	0	2	1	2	1	0	10	1	5	14	7	1
	16.6%	12.2%	10.6%	---	100.0%	0.0%	---	6.0%	13.2%	17.8%	15.4%	13.6%	10.2%	10.9%	16.7%	20.0%	0.0%	66.7%	50.0%	12.5%	100.0%	0.0%	9.8%	20.0%	23.8%	15.4%	7.1%	12.5%
Female	3,151	180	312	---	0	180	0	63	79	37	22	51	106	155	20	4	6	1	14	0	1	92	4	16	77	91	7	
	82.9%	87.8%	89.4%	---	0.0%	100.0%	---	94.0%	86.8%	82.2%	84.6%	86.4%	89.8%	89.1%	83.3%	80.0%	100.0%	33.3%	87.5%	0.0%	100.0%	90.2%	80.0%	76.2%	84.6%	92.9%	87.5%	
Transgender	2	0	0	---	0	0	0	0	0	0	0	0	0	0	0	0	0	0	0	0	0	0	0	0	0	0	0	0
	0.1%	0.0%	0.0%	---	0.0%	0.0%	---	0.0%	0.0%	0.0%	0.0%	0.0%	0.0%	0.0%	0.0%	0.0%	0.0%	0.0%	0.0%	0.0%	0.0%	0.0%	0.0%	0.0%	0.0%	0.0%	0.0%	0.0%
Non-binary, genderqueer, or other	16	0	0	---	0	0	0	0	0	0	0	0	0	0	0	0	0	0	0	0	0	0	0	0	0	0	0	0
	0.4%	0.0%	0.0%	---	0.0%	0.0%	---	0.0%	0.0%	0.0%	0.0%	0.0%	0.0%	0.0%	0.0%	0.0%	0.0%	0.0%	0.0%	0.0%	0.0%	0.0%	0.0%	0.0%	0.0%	0.0%	0.0%	0.0%
Transgender, Non-binary, genderqueer, or other	18	0	0	---	0	0	0	0	0	0	0	0	0	0	0	0	0	0	0	0	0	0	0	0	0	0	0	0
	0.5%	0.0%	0.0%	---	0.0%	0.0%	---	0.0%	0.0%	0.0%	0.0%	0.0%	0.0%	0.0%	0.0%	0.0%	0.0%	0.0%	0.0%	0.0%	0.0%	0.0%	0.0%	0.0%	0.0%	0.0%	0.0%	0.0%
Significantly different from column:*																												

NA - There is no "no experience" category for this question.

*A letter in a cell means the percentage in the cell immediately above is significantly different from the percentage in the column headed by that letter (in that same row). The significance test was conducted at the 95% confidence level.

Question 74

What is the highest grade or level of school that you have completed?

Base: All respondents

	2021 State OHP	2021	2020	2019	Respondent's Gender Identity (Q73)			Child's Age (Q69)			Respondent's Education (Q74)			Child's Health Status (Q53)			Primary Race (Q90RC)										Child's Doctor Visits in Last 6 Months (Q7)		
					Male	Female	Non-binary, genderqueer, or other	0 to 5	6 to 13	14 to 18	Less than HS grad	HS grad	Some College or more	Excellent or Very Good	Good	Fair or Poor	American Indian or Alaska Native	Asian	Black or African American	Hispanic or Latino/a	Middle Eastern/Northern African	Native Hawaiian or Pacific Islander	White	Other	Multiracial	None	1 to 4	5 or more	
					A	B	C	D	E	F	G	H	I	J	K	L	M	N	O	P	Q	R	S	T	U	V	W	X	Y
Number in sample	3,970	213	364	308	25	180	0	67	92	46	26	60	118	178	24	5	6	3	2	17	1	1	103	5	21	97	100	8	
Number missing or multiple answer	208	9	19	5	1	1	0	1	2	0	0	0	0	4	1	0	0	0	1	0	0	1	1	0	7	2	0		
Number no experience	NA	NA	NA	NA	NA	NA	NA	NA	NA	NA	NA	NA	NA	NA	NA	NA	NA	NA	NA	NA	NA	NA	NA	NA	NA	NA	NA	NA	
Usable responses	3,762	204	345	303	24	179	0	66	90	46	26	60	118	174	23	5	6	3	2	16	1	1	102	4	21	90	98	8	
	94.8%	95.8%	94.8%	98.4%	96.0%	99.4%	---	98.5%	97.8%	100.0%	100.0%	100.0%	100.0%	97.8%	95.8%	100.0%	100.0%	100.0%	94.1%	100.0%	100.0%	99.0%	---	100.0%	92.8%	98.0%	100.0%		
8th grade or less	357	5	20	9	0	5	0	0	2	3	5	0	0	4	0	1	0	0	4	0	0	1	0	0	1	3	0		
	9.5%	2.5%	5.8%	3.0%	0.0%	2.8%	---	0.0%	2.2%	6.5%	19.2%	0.0%	0.0%	2.3%	0.0%	20.0%	0.0%	0.0%	25.0%	0.0%	0.0%	1.0%	0.0%	0.0%	1.1%	3.1%	0.0%		
Some high school, but did not graduate	385	21	29	14	4	17	0	6	9	6	21	0	0	14	7	0	1	0	3	0	0	9	1	3	12	8	0		
	10.2%	10.3%	8.4%	4.6%	16.7%	9.5%	---	9.1%	10.0%	13.0%	80.8%	0.0%	0.0%	8.0%	30.4%	0.0%	33.3%	0.0%	18.8%	0.0%	0.0%	8.8%	25.0%	14.3%	13.3%	8.2%	0.0%		
High school graduate or GED	1,045	60	110	114	8	51	0	24	22	14	0	60	0	50	7	2	3	0	5	0	1	22	0	5	29	26	3		
	27.8%	29.4%	31.9%	37.6%	33.3%	28.5%	---	36.4%	24.4%	30.4%	0.0%	100.0%	0.0%	28.7%	30.4%	40.0%	50.0%	0.0%	31.3%	0.0%	100.0%	21.6%	0.0%	23.8%	32.2%	26.5%	37.5%		
Some college or 2-year degree	1,312	87	131	115	10	77	0	28	44	13	0	0	87	78	6	2	2	2	3	1	0	50	2	8	34	46	3		
	34.9%	42.6%	38.0%	38.0%	41.7%	43.0%	---	42.4%	48.9%	28.3%	0.0%	0.0%	73.7%	44.8%	26.1%	40.0%	33.3%	66.7%	18.8%	100.0%	0.0%	49.0%	50.0%	38.1%	37.8%	46.9%	37.5%		
4-year college graduate	410	16	41	35	0	16	0	5	6	5	0	0	16	15	1	0	1	0	1	0	0	10	1	1	8	6	2		
	10.9%	7.8%	11.9%	11.6%	0.0%	8.9%	---	7.6%	6.7%	10.9%	0.0%	0.0%	13.6%	8.6%	4.3%	0.0%	16.7%	0.0%	6.3%	0.0%	0.0%	9.8%	25.0%	4.8%	8.9%	6.1%	25.0%		
More than 4-year college degree	253	15	14	16	2	13	0	3	7	5	0	0	15	13	2	0	0	0	0	0	0	10	0	4	6	9	0		
	6.7%	7.4%	4.1%	5.3%	8.3%	7.3%	---	4.5%	7.8%	10.9%	0.0%	0.0%	12.7%	7.5%	8.7%	0.0%	0.0%	0.0%	0.0%	0.0%	0.0%	9.8%	0.0%	19.0%	6.7%	9.2%	0.0%		
4-year college graduate or more	663	31	55	51	2	29	0	8	13	10	0	0	31	28	3	0	1	0	1	0	0	20	1	5	14	15	2		
	17.6%	15.2%	15.9%	16.8%	8.3%	16.2%	---	12.1%	14.4%	21.7%	0.0%	0.0%	26.3%	16.1%	13.0%	0.0%	16.7%	0.0%	6.3%	0.0%	0.0%	19.6%	25.0%	23.8%	15.6%	15.3%	25.0%		
Significantly different from column:*											M	M	K,L																

NA - There is no "no experience" category for this question.

*A letter in a cell means the percentage in the cell immediately above is significantly different from the percentage in the column headed by that letter (in that same row). The significance test was conducted at the 95% confidence level.

Question 75

How are you related to the child?

Base: All respondents

	2021 State OHP	2021	2020	2019	Respondent's Gender Identity (Q73)			Child's Age (Q69)			Respondent's Education (Q74)			Child's Health Status (Q53)			Primary Race (Q90RC)										Child's Doctor Visits in Last 6 Months (Q7)		
					Male	Female	Non-binary, genderqueer, or other	0 to 5	6 to 13	14 to 18	Less than HS grad	HS grad	Some College or more	Excellent or Very Good	Good	Fair or Poor	American Indian or Alaska Native	Asian	Black or African American	Hispanic or Latino/a	Middle Eastern/Northern African	Native Hawaiian or Pacific Islander	White	Other	Multiracial	None	1 to 4	5 or more	
					A	B	C	D	E	F	G	H	I	J	K	L	M	N	O	P	Q	R	S	T	U	V	W	X	Y
Number in sample	3,970	213	364	308	25	180	0	67	92	46	26	60	118	178	24	5	6	3	2	17	1	1	103	5	21	97	100	8	
Number missing or multiple answer	210	11	26	8	0	4	0	0	4	1	1	1	2	7	0	0	0	0	0	0	0	0	4	0	0	8	3	0	
Number no experience	NA	NA	NA	NA	NA	NA	NA	NA	NA	NA	NA	NA	NA	NA	NA	NA	NA	NA	NA	NA	NA	NA	NA	NA	NA	NA	NA	NA	
Usable responses	3,760 94.7%	202 94.8%	338 92.9%	300 97.4%	25 100.0%	176 97.8%	0 ---	67 100.0%	88 95.7%	45 97.8%	25 96.2%	59 98.3%	116 98.3%	171 96.1%	24 100.0%	5 100.0%	6 100.0%	3 100.0%	2 100.0%	17 100.0%	1 100.0%	1 100.0%	99 96.1%	5 ---	21 100.0%	89 91.8%	97 97.0%	8 100.0%	
Mother or father	3,461 92.0%	178 88.1%	314 92.9%	278 92.7%	21 84.0%	156 88.6%	0 ---	60 89.6%	78 88.6%	38 84.4%	22 88.0%	49 83.1%	105 90.5%	150 87.7%	21 87.5%	5 100.0%	5 83.3%	3 100.0%	2 100.0%	16 94.1%	0 0.0%	1 100.0%	86 86.9%	5 100.0%	21 100.0%	78 87.6%	86 88.7%	6 75.0%	
Grandparent	170 4.5%	16 7.9%	17 5.0%	10 3.3%	2 8.0%	14 8.0%	0 ---	3 4.5%	9 10.2%	4 8.9%	1 4.0%	8 13.6%	7 6.0%	14 8.2%	2 8.3%	0 0.0%	0 0.0%	0 0.0%	0 0.0%	0 0.0%	0 0.0%	0 0.0%	9 9.1%	0 0.0%	0 0.0%	6 6.7%	9 9.3%	1 12.5%	
Aunt or uncle	21 0.6%	2 1.0%	1 0.3%	3 1.0%	1 4.0%	1 0.6%	0 ---	2 3.0%	0 0.0%	0 0.0%	1 4.0%	0 0.0%	1 0.9%	2 1.2%	0 0.0%	0 0.0%	0 0.0%	0 0.0%	0 0.0%	0 0.0%	0 0.0%	0 0.0%	2 2.0%	0 0.0%	0 0.0%	1 1.1%	0 0.0%	1 12.5%	
Older brother or sister	10 0.3%	1 0.5%	1 0.3%	0 0.0%	1 4.0%	0 0.0%	0 ---	0 0.0%	0 0.0%	1 2.2%	0 0.0%	0 0.0%	1 0.9%	0 0.0%	1 4.2%	0 0.0%	0 0.0%	0 0.0%	0 0.0%	0 0.0%	1 100.0%	0 0.0%	0 0.0%	0 0.0%	0 0.0%	1 1.1%	0 0.0%	0 0.0%	
Other relative	7 0.2%	2 1.0%	1 0.3%	1 0.3%	0 0.0%	2 1.1%	0 ---	1 1.5%	0 0.0%	1 2.2%	0 0.0%	1 1.7%	1 0.9%	2 1.2%	0 0.0%	0 0.0%	0 0.0%	0 0.0%	0 0.0%	0 0.0%	0 0.0%	0 0.0%	2 2.0%	0 0.0%	0 0.0%	1 1.1%	1 1.0%	0 0.0%	
Legal guardian	73 1.9%	3 1.5%	1 0.3%	5 1.7%	0 0.0%	3 1.7%	0 ---	1 1.5%	1 1.1%	1 2.2%	1 4.0%	1 1.7%	1 0.9%	3 1.8%	0 0.0%	0 0.0%	1 16.7%	0 0.0%	0 0.0%	1 5.9%	0 0.0%	0 0.0%	0 0.0%	0 0.0%	0 0.0%	2 2.2%	1 1.0%	0 0.0%	
Someone else	18 0.5%	0 0.0%	3 0.9%	3 1.0%	0 0.0%	0 0.0%	0 ---	0 0.0%	0 0.0%	0 0.0%	0 0.0%	0 0.0%	0 0.0%	0 0.0%	0 0.0%	0 0.0%	0 0.0%	0 0.0%	0 0.0%	0 0.0%	0 0.0%	0 0.0%	0 0.0%	0 0.0%	0 0.0%	0 0.0%	0 0.0%	0 0.0%	

NA - There is no "no experience" category for this question.

Question 76

How well does your child speak English?

Base: All respondents

	2021 State OHP	2021	2020	2019	Respondent's Gender Identity (Q73)			Child's Age (Q69)			Respondent's Education (Q74)			Child's Health Status (Q53)			Primary Race (Q90RC)									Child's Doctor Visits in Last 6 Months (Q7)		
					Male	Female	Non-binary, genderqueer, or other	0 to 5	6 to 13	14 to 18	Less than HS grad	HS grad	Some College or more	Excellent or Very Good	Good	Fair or Poor	American Indian or Alaska Native	Asian	Black or African American	Hispanic or Latino/a	Middle Eastern/Northern African	Native Hawaiian or Pacific Islander	White	Other	Multiracial	None	1 to 4	5 or more
					E	F	G	H	I	J	K	L	M	N	O	P	Q	R	S	T	U	V	W	X	Y	Z	AA	AB
Number in sample	3,970	213	364	---	25	180	0	67	92	46	26	60	118	178	24	5	6	3	2	17	1	1	103	5	21	97	100	8
Number missing or multiple answer	217	11	20	---	0	5	0	3	1	1	0	1	4	6	0	1	1	0	0	0	0	3	0	0	6	4	0	
Number no experience	NA	NA	NA	NA	NA	NA	NA	NA	NA	NA	NA	NA	NA	NA	NA	NA	NA	NA	NA	NA	NA	NA	NA	NA	NA	NA	NA	NA
Usable responses	3,753 94.5%	202 94.8%	344 94.5%	---	25 100.0%	175 97.2%	0 ---	64 95.5%	91 98.9%	45 97.8%	26 100.0%	59 98.3%	114 96.6%	172 96.6%	24 100.0%	4 80.0%	5 83.3%	3 100.0%	2 100.0%	17 100.0%	1 100.0%	1 100.0%	100 97.1%	5 ---	21 100.0%	91 93.8%	96 96.0%	8 100.0%
Very well	2,715 72.3%	167 82.7%	270 78.5%	---	20 80.0%	145 82.9%	0 ---	43 67.2%	78 85.7%	44 97.8%	21 80.8%	45 76.3%	100 87.7%	144 83.7%	18 75.0%	3 75.0%	3 60.0%	2 66.7%	2 100.0%	14 82.4%	1 100.0%	0 0.0%	84 84.0%	4 80.0%	19 90.5%	80 87.9%	74 77.1%	7 87.5%
Well	665 17.7%	25 12.4%	44 12.8%	---	4 16.0%	21 12.0%	0 ---	14 21.9%	10 11.0%	1 2.2%	3 11.5%	11 18.6%	10 8.8%	21 12.2%	4 16.7%	0 0.0%	1 20.0%	1 33.3%	0 0.0%	2 11.8%	0 0.0%	0 0.0%	12 12.0%	0 0.0%	1 4.8%	7 7.7%	18 18.8%	0 0.0%
Not well	221 5.9%	4 2.0%	23 6.7%	---	1 4.0%	3 1.7%	0 ---	3 4.7%	1 1.1%	0 0.0%	1 3.8%	0 0.0%	2 1.8%	3 1.7%	1 4.2%	0 0.0%	0 0.0%	0 0.0%	0 0.0%	0 0.0%	0 0.0%	2 2.0%	1 20.0%	1 4.8%	2 2.2%	2 2.1%	0 0.0%	
Not at all	152 4.1%	6 3.0%	7 2.0%	---	0 0.0%	6 3.4%	0 ---	4 6.3%	2 2.2%	0 0.0%	1 3.8%	3 5.1%	2 1.8%	4 2.3%	1 4.2%	1 25.0%	1 20.0%	0 0.0%	1 5.9%	0 0.0%	1 100.0%	2 2.0%	0 0.0%	0 0.0%	2 2.2%	2 2.1%	1 12.5%	
Very well or Well	3,380 90.1%	192 95.0%	314 91.3%	---	24 96.0%	166 94.9%	0 ---	57 89.1%	88 96.7%	45 100.0%	24 92.3%	56 94.9%	110 96.5%	165 95.9%	22 91.7%	3 75.0%	4 80.0%	3 100.0%	2 100.0%	16 94.1%	1 100.0%	0 0.0%	96 96.0%	4 80.0%	20 95.2%	87 95.6%	92 95.8%	7 87.5%
Significantly different from column:*		A																										

NA - There is no "no experience" category for this question.

*A letter in a cell means the percentage in the cell immediately above is significantly different from the percentage in the column headed by that letter (in that same row). The significance test was conducted at the 95% confidence level.

Question 77

What language does your child mainly speak at home?

Base: All respondents

	2021 State OHP	2021	2020	2019	Respondent's Gender Identity (Q73)			Child's Age (Q69)			Respondent's Education (Q74)			Child's Health Status (Q53)			Primary Race (Q90RC)										Child's Doctor Visits in Last 6 Months (Q7)		
					Male	Female	Non-binary, genderqueer, or other	0 to 5	6 to 13	14 to 18	Less than HS grad	HS grad	Some College or more	Excellent or Very Good	Good	Fair or Poor	American Indian or Alaska Native	Asian	Black or African American	Hispanic or Latino/a	Middle Eastern/Northern African	Native Hawaiian or Pacific Islander	White	Other	Multiracial	None	1 to 4	5 or more	
					E	F	G	H	I	J	K	L	M	N	O	P	Q	R	S	T	U	V	W	X	Y	Z	AA	AB	
A	B	C	D	E	F	G	H	I	J	K	L	M	N	O	P	Q	R	S	T	U	V	W	X	Y	Z	AA	AB		
Number in sample	3,970	213	364	---	25	180	0	67	92	46	26	60	118	178	24	5	6	3	2	17	1	1	103	5	21	97	100	8	
Number missing or multiple answer	267	8	27	---	0	2	0	0	1	1	0	0	2	4	0	0	0	0	0	0	0	0	1	0	0	5	3	0	
Number no experience	NA	NA	NA	NA	NA	NA	NA	NA	NA	NA	NA	NA	NA	NA	NA	NA	NA	NA	NA	NA	NA	NA	NA	NA	NA	NA	NA	NA	
Usable responses	3,703	205	337	---	25	178	0	67	91	45	26	60	116	174	24	5	6	3	2	17	1	1	102	5	21	92	97	8	
	93.3%	96.2%	92.6%	---	100.0%	98.9%	---	100.0%	98.9%	97.8%	100.0%	100.0%	98.3%	97.8%	100.0%	100.0%	100.0%	100.0%	100.0%	100.0%	100.0%	99.0%	---	100.0%	94.8%	97.0%	100.0%		
English	2,731	193	292	---	23	168	0	64	87	40	20	57	115	168	20	3	4	3	2	10	0	1	102	4	21	87	92	7	
	73.8%	94.1%	86.6%	---	92.0%	94.4%	---	95.5%	95.6%	88.9%	76.9%	95.0%	99.1%	96.6%	83.3%	60.0%	66.7%	100.0%	100.0%	58.8%	0.0%	100.0%	100.0%	80.0%	100.0%	94.6%	94.8%	87.5%	
Spanish	736	10	35	---	1	9	0	3	3	4	6	2	0	6	2	2	2	0	7	0	0	0	0	1	0	4	5	0	
	19.9%	4.9%	10.4%	---	4.0%	5.1%	---	4.5%	3.3%	8.9%	23.1%	3.3%	0.0%	3.4%	8.3%	40.0%	33.3%	0.0%	41.2%	0.0%	0.0%	0.0%	20.0%	0.0%	4.3%	5.2%	0.0%		
Other	215	2	10	---	1	1	0	0	1	1	0	1	1	0	2	0	0	0	0	0	1	0	0	0	0	1	0	1	
	5.8%	1.0%	3.0%	---	4.0%	0.6%	---	0.0%	1.1%	2.2%	0.0%	1.7%	0.9%	0.0%	8.3%	0.0%	0.0%	0.0%	0.0%	100.0%	0.0%	0.0%	0.0%	0.0%	1.1%	0.0%	12.5%		

NA - There is no "no experience" category for this question.

Question 78

Does your child need an interpreter for us to communicate with them?

Base: All respondents

	2021 State OHP	2021	2020	2019	Respondent's Gender Identity (Q73)			Child's Age (Q69)			Respondent's Education (Q74)			Child's Health Status (Q53)			Primary Race (Q90RC)									Child's Doctor Visits in Last 6 Months (Q7)		
					Male	Female	Non-binary, genderqueer, or other	0 to 5	6 to 13	14 to 18	Less than HS grad	HS grad	Some College or more	Excellent or Very Good	Good	Fair or Poor	American Indian or Alaska Native	Asian	Black or African American	Hispanic or Latino/a	Middle Eastern/Northern African	Native Hawaiian or Pacific Islander	White	Other	Multiracial	None	1 to 4	5 or more
					E	F	G	H	I	J	K	L	M	N	O	P	Q	R	S	T	U	V	W	X	Y	Z	AA	AB
A	B	C	D	E	F	G	H	I	J	K	L	M	N	O	P	Q	R	S	T	U	V	W	X	Y	Z	AA	AB	
Number in sample	3,970	213	364	---	25	180	0	67	92	46	26	60	118	178	24	5	6	3	2	17	1	1	103	5	21	97	100	8
Number missing or multiple answer	192	9	21	---	0	3	0	1	1	1	0	1	2	4	0	1	1	0	0	0	0	0	1	0	0	6	3	0
Number no experience	NA	NA	NA	NA	NA	NA	NA	NA	NA	NA	NA	NA	NA	NA	NA	NA	NA	NA	NA	NA	NA	NA	NA	NA	NA	NA	NA	NA
Usable responses	3,778	204	343	---	25	177	0	66	91	45	26	59	116	174	24	4	5	3	2	17	1	1	102	5	21	91	97	8
	95.2%	95.8%	94.2%	---	100.0%	98.3%	---	98.5%	98.9%	97.8%	100.0%	98.3%	98.3%	97.8%	100.0%	80.0%	83.3%	100.0%	100.0%	100.0%	100.0%	99.0%	---	100.0%	93.8%	97.0%	100.0%	
Yes	215	2	13	---	0	2	0	1	1	0	1	1	0	2	0	0	1	0	0	1	0	0	0	0	0	1	0	0
	5.7%	1.0%	3.8%	---	0.0%	1.1%	---	1.5%	1.1%	0.0%	3.8%	1.7%	0.0%	1.1%	0.0%	0.0%	20.0%	0.0%	0.0%	5.9%	0.0%	0.0%	0.0%	0.0%	0.0%	1.1%	0.0%	0.0%
No	3,563	202	330	---	25	175	0	65	90	45	25	58	116	172	24	4	4	3	2	16	1	1	102	5	21	90	97	8
	94.3%	99.0%	96.2%	---	100.0%	98.9%	---	98.5%	98.9%	100.0%	96.2%	98.3%	100.0%	98.9%	100.0%	100.0%	80.0%	100.0%	100.0%	94.1%	100.0%	100.0%	100.0%	100.0%	98.9%	100.0%	100.0%	
Significantly different from column:*		A																										

NA - There is no "no experience" category for this question.

*A letter in a cell means the percentage in the cell immediately above is significantly different from the percentage in the column headed by that letter (in that same row). The significance test was conducted at the 95% confidence level.

Question 79

Does your child need a sign language interpreter for us to communicate with them?

Base: All respondents

	2021 State OHP	2021	2020	2019	Respondent's Gender Identity (Q73)			Child's Age (Q69)			Respondent's Education (Q74)			Child's Health Status (Q53)			Primary Race (Q90RC)									Child's Doctor Visits in Last 6 Months (Q7)		
					Male	Female	Non-binary, genderqueer, or other	0 to 5	6 to 13	14 to 18	Less than HS grad	HS grad	Some College or more	Excellent or Very Good	Good	Fair or Poor	American Indian or Alaska Native	Asian	Black or African American	Hispanic or Latino/a	Middle Eastern/Northern African	Native Hawaiian or Pacific Islander	White	Other	Multiracial	None	1 to 4	5 or more
					E	F	G	H	I	J	K	L	M	N	O	P	Q	R	S	T	U	V	W	X	Y	Z	AA	AB
Number in sample	3,970	213	364	---	25	180	0	67	92	46	26	60	118	178	24	5	6	3	2	17	1	1	103	5	21	97	100	8
Number missing or multiple answer	173	8	18	---	0	2	0	0	1	1	0	0	2	4	0	0	0	0	0	0	0	0	1	0	0	5	3	0
Number no experience	NA	NA	NA	NA	NA	NA	NA	NA	NA	NA	NA	NA	NA	NA	NA	NA	NA	NA	NA	NA	NA	NA	NA	NA	NA	NA	NA	NA
Usable responses	3,797	205	346	---	25	178	0	67	91	45	26	60	116	174	24	5	6	3	2	17	1	1	102	5	21	92	97	8
	95.6%	96.2%	95.1%	---	100.0%	98.9%	---	100.0%	98.9%	97.8%	100.0%	100.0%	98.3%	97.8%	100.0%	100.0%	100.0%	100.0%	100.0%	100.0%	100.0%	99.0%	---	100.0%	94.8%	97.0%	100.0%	
Yes	39	1	3	---	0	1	0	0	1	0	1	0	0	1	0	0	0	0	0	1	0	0	0	0	0	0	0	0
	1.0%	0.5%	0.9%	---	0.0%	0.6%	---	0.0%	1.1%	0.0%	3.8%	0.0%	0.0%	0.6%	0.0%	0.0%	0.0%	0.0%	5.9%	0.0%	0.0%	0.0%	0.0%	0.0%	0.0%	0.0%	0.0%	
No	3,758	204	343	---	25	177	0	67	90	45	25	60	116	173	24	5	6	3	2	16	1	1	102	5	21	92	97	8
	99.0%	99.5%	99.1%	---	100.0%	99.4%	---	100.0%	98.9%	100.0%	96.2%	100.0%	100.0%	99.4%	100.0%	100.0%	100.0%	100.0%	94.1%	100.0%	100.0%	100.0%	100.0%	100.0%	100.0%	100.0%	100.0%	
Significantly different from column:*																												

NA - There is no "no experience" category for this question.

*A letter in a cell means the percentage in the cell immediately above is significantly different from the percentage in the column headed by that letter (in that same row). The significance test was conducted at the 95% confidence level.

Question 80

Does your child need written materials in an alternate format (Braille, large print, audio recordings, etc.)?

Base: All respondents

	2021 State OHP	2021	2020	2019	Respondent's Gender Identity (Q73)			Child's Age (Q69)			Respondent's Education (Q74)			Child's Health Status (Q53)			Primary Race (Q90RC)									Child's Doctor Visits in Last 6 Months (Q7)			
					Male	Female	Non-binary, genderqueer, or other	0 to 5	6 to 13	14 to 18	Less than HS grad	HS grad	Some College or more	Excellent or Very Good	Good	Fair or Poor	American Indian or Alaska Native	Asian	Black or African American	Hispanic or Latino/a	Middle Eastern/Northern African	Native Hawaiian or Pacific Islander	White	Other	Multiracial	None	1 to 4	5 or more	
					E	F	G	H	I	J	K	L	M	N	O	P	Q	R	S	T	U	V	W	X	Y	Z	AA	AB	
Number in sample	3,970	213	364	---	25	180	0	67	92	46	26	60	118	178	24	5	6	3	2	17	1	1	103	5	21	97	100	8	
Number missing or multiple answer	644	29	21	---	4	18	0	7	8	7	4	9	9	22	2	1	1	1	0	5	0	0	9	2	1	14	15	0	
Number no experience	NA	NA	NA	NA	NA	NA	NA	NA	NA	NA	NA	NA	NA	NA	NA	NA	NA	NA	NA	NA	NA	NA	NA	NA	NA	NA	NA	NA	NA
Usable responses	3,326	184	343	---	21	162	0	60	84	39	22	51	109	156	22	4	5	2	2	12	1	1	94	3	20	83	85	8	
	83.8%	86.4%	94.2%	---	84.0%	90.0%	---	89.6%	91.3%	84.8%	84.6%	85.0%	92.4%	87.6%	91.7%	80.0%	83.3%	66.7%	100.0%	70.6%	100.0%	100.0%	91.3%	---	95.2%	85.6%	85.0%	100.0%	
Yes	48	0	7	---	0	0	0	0	0	0	0	0	0	0	0	0	0	0	0	0	0	0	0	0	0	0	0	0	0
	1.4%	0.0%	2.0%	---	0.0%	0.0%	---	0.0%	0.0%	0.0%	0.0%	0.0%	0.0%	0.0%	0.0%	0.0%	0.0%	0.0%	0.0%	0.0%	0.0%	0.0%	0.0%	0.0%	0.0%	0.0%	0.0%	0.0%	0.0%
No	3,278	184	336	---	21	162	0	60	84	39	22	51	109	156	22	4	5	2	2	12	1	1	94	3	20	83	85	8	
	98.6%	100.0%	98.0%	---	100.0%	100.0%	---	100.0%	100.0%	100.0%	100.0%	100.0%	100.0%	100.0%	100.0%	100.0%	100.0%	100.0%	100.0%	100.0%	100.0%	100.0%	100.0%	100.0%	100.0%	100.0%	100.0%	100.0%	100.0%
Significantly different from column:*																													

NA - There is no "no experience" category for this question.

*A letter in a cell means the percentage in the cell immediately above is significantly different from the percentage in the column headed by that letter (in that same row). The significance test was conducted at the 95% confidence level.

Question 81

Is your child deaf or does your child have serious difficulty hearing?

Base: All respondents

	2021 State OHP	2021	2020	2019	Respondent's Gender Identity (Q73)			Child's Age (Q69)			Respondent's Education (Q74)			Child's Health Status (Q53)			Primary Race (Q90RC)									Child's Doctor Visits in Last 6 Months (Q7)		
					Male	Female	Non-binary, genderqueer, or other	0 to 5	6 to 13	14 to 18	Less than HS grad	HS grad	Some College or more	Excellent or Very Good	Good	Fair or Poor	American Indian or Alaska Native	Asian	Black or African American	Hispanic or Latino/a	Middle Eastern/Northern African	Native Hawaiian or Pacific Islander	White	Other	Multiracial	None	1 to 4	5 or more
					E	F	G	H	I	J	K	L	M	N	O	P	Q	R	S	T	U	V	W	X	Y	Z	AA	AB
Number in sample	3,970	213	364	---	25	180	0	67	92	46	26	60	118	178	24	5	6	3	2	17	1	1	103	5	21	97	100	8
Number missing or multiple answer	410	13	16	---	0	7	0	2	2	3	3	1	2	7	1	1	1	0	0	3	0	0	1	1	0	7	6	0
Number no experience	NA	NA	NA	NA	NA	NA	NA	NA	NA	NA	NA	NA	NA	NA	NA	NA	NA	NA	NA	NA	NA	NA	NA	NA	NA	NA	NA	NA
Usable responses	3,560 89.7%	200 93.9%	348 95.6%	---	25 100.0%	173 96.1%	0 ---	65 97.0%	90 97.8%	43 93.5%	23 88.5%	59 98.3%	116 98.3%	171 96.1%	23 95.8%	4 80.0%	5 83.3%	3 100.0%	2 100.0%	14 82.4%	1 100.0%	1 100.0%	102 99.0%	4 ---	21 100.0%	90 92.8%	94 94.0%	8 100.0%
Yes	45 1.3%	0 0.0%	4 1.1%	---	0 0.0%	0 0.0%	0 ---	0 0.0%	0 0.0%	0 0.0%	0 0.0%	0 0.0%	0 0.0%	0 0.0%	0 0.0%	0 0.0%	0 0.0%	0 0.0%	0 0.0%	0 0.0%	0 0.0%	0 0.0%	0 0.0%	0 0.0%	0 0.0%	0 0.0%	0 0.0%	0 0.0%
No	3,515 98.7%	200 100.0%	344 98.9%	---	25 100.0%	173 100.0%	0 ---	65 100.0%	90 100.0%	43 100.0%	23 100.0%	59 100.0%	116 100.0%	171 100.0%	23 100.0%	4 100.0%	5 100.0%	3 100.0%	2 100.0%	14 100.0%	1 100.0%	1 100.0%	102 100.0%	4 100.0%	21 100.0%	90 100.0%	94 100.0%	8 100.0%
Significantly different from column:*																												

NA - There is no "no experience" category for this question.

*A letter in a cell means the percentage in the cell immediately above is significantly different from the percentage in the column headed by that letter (in that same row). The significance test was conducted at the 95% confidence level.

Question 82

Is your child blind or does your child have serious difficulty seeing, even when wearing glasses?

Base: All respondents

	2021 State OHP	2021	2020	2019	Respondent's Gender Identity (Q73)			Child's Age (Q69)			Respondent's Education (Q74)			Child's Health Status (Q53)			Primary Race (Q90RC)									Child's Doctor Visits in Last 6 Months (Q7)			
					Male	Female	Non-binary, genderqueer, or other	0 to 5	6 to 13	14 to 18	Less than HS grad	HS grad	Some College or more	Excellent or Very Good	Good	Fair or Poor	American Indian or Alaska Native	Asian	Black or African American	Hispanic or Latino/a	Middle Eastern/Northern African	Native Hawaiian or Pacific Islander	White	Other	Multiracial	None	1 to 4	5 or more	
					A	B	C	D	E	F	G	H	I	J	K	L	M	N	O	P	Q	R	S	T	U	V	W	X	Y
Number in sample	3,970	213	364	---	25	180	0	67	92	46	26	60	118	178	24	5	6	3	2	17	1	1	103	5	21	97	100	8	
Number missing or multiple answer	185	8	17	---	0	2	0	0	1	1	0	0	2	4	0	0	0	0	0	0	0	0	1	0	0	5	3	0	
Number no experience	NA	NA	NA	NA	NA	NA	NA	NA	NA	NA	NA	NA	NA	NA	NA	NA	NA	NA	NA	NA	NA	NA	NA	NA	NA	NA	NA	NA	NA
Usable responses	3,785	205	347	---	25	178	0	67	91	45	26	60	116	174	24	5	6	3	2	17	1	1	102	5	21	92	97	8	
	95.3%	96.2%	95.3%	---	100.0%	98.9%	---	100.0%	98.9%	97.8%	100.0%	100.0%	98.3%	97.8%	100.0%	100.0%	100.0%	100.0%	100.0%	100.0%	100.0%	100.0%	99.0%	---	100.0%	94.8%	97.0%	100.0%	
Yes	73	4	4	---	1	3	0	1	2	1	0	0	4	2	1	1	0	0	0	1	0	0	3	0	0	4	0	0	
	1.9%	2.0%	1.2%	---	4.0%	1.7%	---	1.5%	2.2%	2.2%	0.0%	0.0%	3.4%	1.1%	4.2%	20.0%	0.0%	0.0%	0.0%	5.9%	0.0%	0.0%	2.9%	0.0%	0.0%	4.3%	0.0%	0.0%	
No	3,712	201	343	---	24	175	0	66	89	44	26	60	112	172	23	4	6	3	2	16	1	1	99	5	21	88	97	8	
	98.1%	98.0%	98.8%	---	96.0%	98.3%	---	98.5%	97.8%	97.8%	100.0%	100.0%	96.6%	98.9%	95.8%	80.0%	100.0%	100.0%	100.0%	94.1%	100.0%	100.0%	97.1%	100.0%	100.0%	95.7%	100.0%	100.0%	
Significantly different from column:*																													

NA - There is no "no experience" category for this question.

*A letter in a cell means the percentage in the cell immediately above is significantly different from the percentage in the column headed by that letter (in that same row). The significance test was conducted at the 95% confidence level.

Question 83

Does a physical, mental, or emotional condition limit your child's activities in any way?

Base: All respondents

	2021 State OHP	2021	2020	2019	Respondent's Gender Identity (Q73)			Child's Age (Q69)			Respondent's Education (Q74)			Child's Health Status (Q53)			Primary Race (Q90RC)									Child's Doctor Visits in Last 6 Months (Q7)			
					Male	Female	Non-binary, genderqueer, or other	0 to 5	6 to 13	14 to 18	Less than HS grad	HS grad	Some College or more	Excellent or Very Good	Good	Fair or Poor	American Indian or Alaska Native	Asian	Black or African American	Hispanic or Latino/a	Middle Eastern/Northern African	Native Hawaiian or Pacific Islander	White	Other	Multiracial	None	1 to 4	5 or more	
					E	F	G	H	I	J	K	L	M	N	O	P	Q	R	S	T	U	V	W	X	Y	Z	AA	AB	
Number in sample	3,970	213	364	---	25	180	0	67	92	46	26	60	118	178	24	5	6	3	2	17	1	1	103	5	21	97	100	8	
Number missing or multiple answer	177	8	16	---	0	2	0	0	1	1	0	0	2	4	0	0	0	0	0	0	0	0	1	0	0	5	3	0	
Number no experience	NA	NA	NA	NA	NA	NA	NA	NA	NA	NA	NA	NA	NA	NA	NA	NA	NA	NA	NA	NA	NA	NA	NA	NA	NA	NA	NA	NA	NA
Usable responses	3,793 95.5%	205 96.2%	348 95.6%	---	25 100.0%	178 98.9%	0 ---	67 100.0%	91 98.9%	45 97.8%	26 100.0%	60 100.0%	116 98.3%	174 97.8%	24 100.0%	5 100.0%	6 100.0%	3 100.0%	2 100.0%	17 100.0%	1 100.0%	1 100.0%	102 99.0%	5 ---	21 100.0%	92 94.8%	97 97.0%	8 100.0%	
Yes	428 11.3%	24 11.7%	45 12.9%	---	3 12.0%	21 11.8%	0 ---	2 3.0%	17 18.7%	5 11.1%	5 19.2%	7 11.7%	12 10.3%	14 8.0%	8 33.3%	1 20.0%	0 0.0%	0 0.0%	2 100.0%	3 17.6%	0 0.0%	0 0.0%	12 11.8%	0 0.0%	3 14.3%	6 6.5%	11 11.3%	6 75.0%	
No	3,365 88.7%	181 88.3%	303 87.1%	---	22 88.0%	157 88.2%	0 ---	65 97.0%	74 81.3%	40 88.9%	21 80.8%	53 88.3%	104 89.7%	160 92.0%	16 66.7%	4 80.0%	6 100.0%	3 100.0%	0 0.0%	14 82.4%	1 100.0%	1 100.0%	90 88.2%	5 100.0%	18 85.7%	86 93.5%	86 88.7%	2 25.0%	
Significantly different from column:*								I	H																				

NA - There is no "no experience" category for this question.

*A letter in a cell means the percentage in the cell immediately above is significantly different from the percentage in the column headed by that letter (in that same row). The significance test was conducted at the 95% confidence level.

Question 84

Does your child have serious difficulty walking or climbing stairs?

Base: All respondents with children 5 or older

	2021 State OHP	2021	2020	2019	Respondent's Gender Identity (Q73)			Child's Age (Q69)			Respondent's Education (Q74)			Child's Health Status (Q53)			Primary Race (Q90RC)									Child's Doctor Visits in Last 6 Months (Q7)		
					Male	Female	Non-binary, genderqueer, or other	0 to 5	6 to 13	14 to 18	Less than HS grad	HS grad	Some College or more	Excellent or Very Good	Good	Fair or Poor	American Indian or Alaska Native	Asian	Black or African American	Hispanic or Latino/a	Middle Eastern/Northern African	Native Hawaiian or Pacific Islander	White	Other	Multiracial	None	1 to 4	5 or more
					E	F	G	H	I	J	K	L	M	N	O	P	Q	R	S	T	U	V	W	X	Y	Z	AA	AB
Number in sample	3,030	151	268	---	21	128	0	13	92	46	21	43	85	126	20	3	2	1	2	15	1	0	74	4	18	73	68	7
Number missing or multiple answer	151	5	19	---	1	3	0	1	2	2	1	1	2	4	1	0	0	0	0	0	0	0	1	0	1	4	1	0
Number no experience	NA	NA	NA	NA	NA	NA	NA	NA	NA	NA	NA	NA	NA	NA	NA	NA	NA	NA	NA	NA	NA	NA	NA	NA	NA	NA	NA	NA
Usable responses	2,879	146	249	---	20	125	0	12	90	44	20	42	83	122	19	3	2	1	2	15	1	0	73	4	17	69	67	7
	95.0%	96.7%	92.9%	---	95.2%	97.7%	---	92.3%	97.8%	95.7%	95.2%	97.7%	97.6%	96.8%	95.0%	100.0%	100.0%	100.0%	100.0%	100.0%	---	98.6%	---	94.4%	94.5%	98.5%	100.0%	
Yes	54	3	2	---	0	3	0	0	2	1	2	1	0	1	1	1	0	0	0	2	0	0	0	0	0	1	0	1
	1.9%	2.1%	0.8%	---	0.0%	2.4%	---	0.0%	2.2%	2.3%	10.0%	2.4%	0.0%	0.8%	5.3%	33.3%	0.0%	0.0%	0.0%	13.3%	0.0%	---	0.0%	0.0%	0.0%	1.4%	0.0%	14.3%
No	2,825	143	247	---	20	122	0	12	88	43	18	41	83	121	18	2	2	1	2	13	1	0	73	4	17	68	67	6
	98.1%	97.9%	99.2%	---	100.0%	97.6%	---	100.0%	97.8%	97.7%	90.0%	97.6%	100.0%	99.2%	94.7%	66.7%	100.0%	100.0%	100.0%	86.7%	100.0%	---	100.0%	100.0%	100.0%	98.6%	100.0%	85.7%
Significantly different from column:*																												

NA - There is no "no experience" category for this question.

*A letter in a cell means the percentage in the cell immediately above is significantly different from the percentage in the column headed by that letter (in that same row). The significance test was conducted at the 95% confidence level.

Question 85

Does your child have difficulty dressing or bathing?

Base: All respondents with children 5 or older

	2021 State OHP	2021	2020	2019	Respondent's Gender Identity (Q73)			Child's Age (Q69)			Respondent's Education (Q74)			Child's Health Status (Q53)			Primary Race (Q90RC)									Child's Doctor Visits in Last 6 Months (Q7)		
					Male	Female	Non-binary, genderqueer, or other	0 to 5	6 to 13	14 to 18	Less than HS grad	HS grad	Some College or more	Excellent or Very Good	Good	Fair or Poor	American Indian or Alaska Native	Asian	Black or African American	Hispanic or Latino/a	Middle Eastern/Northern African	Native Hawaiian or Pacific Islander	White	Other	Multiracial	None	1 to 4	5 or more
					A	B	C	D	E	F	G	H	I	J	K	L	M	N	O	P	Q	R	S	T	U	V	W	X
Number in sample	3,030	151	268	---	21	128	0	13	92	46	21	43	85	126	20	3	2	1	2	15	1	0	74	4	18	73	68	7
Number missing or multiple answer	160	6	20	---	1	4	0	1	3	2	1	1	3	5	1	0	0	0	0	0	0	2	0	1	5	1	0	
Number no experience	NA	NA	NA	NA	NA	NA	NA	NA	NA	NA	NA	NA	NA	NA	NA	NA	NA	NA	NA	NA	NA	NA	NA	NA	NA	NA	NA	NA
Usable responses	2,870	145	248	---	20	124	0	12	89	44	20	42	82	121	19	3	2	1	2	15	1	0	72	4	17	68	67	7
	94.7%	96.0%	92.5%	---	95.2%	96.9%	---	92.3%	96.7%	95.7%	95.2%	97.7%	96.5%	96.0%	95.0%	100.0%	100.0%	100.0%	100.0%	100.0%	---	97.3%	---	94.4%	93.2%	98.5%	100.0%	
Yes	112	9	8	---	2	7	0	0	9	0	3	4	2	5	4	0	0	0	2	0	0	3	0	1	4	2	2	
	3.9%	6.2%	3.2%	---	10.0%	5.6%	---	0.0%	10.1%	0.0%	15.0%	9.5%	2.4%	4.1%	21.1%	0.0%	0.0%	0.0%	13.3%	0.0%	---	4.2%	0.0%	5.9%	5.9%	3.0%	28.6%	
No	2,758	136	240	---	18	117	0	12	80	44	17	38	80	116	15	3	2	1	2	13	1	0	69	4	16	64	65	5
	96.1%	93.8%	96.8%	---	90.0%	94.4%	---	100.0%	89.9%	100.0%	85.0%	90.5%	97.6%	95.9%	78.9%	100.0%	100.0%	100.0%	86.7%	100.0%	---	95.8%	100.0%	94.1%	94.1%	97.0%	71.4%	
Significantly different from column:*																												

NA - There is no "no experience" category for this question.

*A letter in a cell means the percentage in the cell immediately above is significantly different from the percentage in the column headed by that letter (in that same row). The significance test was conducted at the 95% confidence level.

Question 86

Because of a physical, mental, or emotional condition, does your child have serious difficulty concentrating, remembering or making decisions?

Base: All respondents with children 5 or older

	2021 State OHP	2021	2020	2019	Respondent's Gender Identity (Q73)			Child's Age (Q69)			Respondent's Education (Q74)			Child's Health Status (Q53)			Primary Race (Q90RC)									Child's Doctor Visits in Last 6 Months (Q7)		
					Male	Female	Non-binary, genderqueer, or other	0 to 5	6 to 13	14 to 18	Less than HS grad	HS grad	Some College or more	Excellent or Very Good	Good	Fair or Poor	American Indian or Alaska Native	Asian	Black or African American	Hispanic or Latino/a	Middle Eastern/Northern African	Native Hawaiian or Pacific Islander	White	Other	Multiracial	None	1 to 4	5 or more
					E	F	G	H	I	J	K	L	M	N	O	P	Q	R	S	T	U	V	W	X	Y	Z	AA	AB
A	B	C	D	E	F	G	H	I	J	K	L	M	N	O	P	Q	R	S	T	U	V	W	X	Y	Z	AA	AB	
Number in sample	3,030	151	268	---	21	128	0	13	92	46	21	43	85	126	20	3	2	1	2	15	1	0	74	4	18	73	68	7
Number missing or multiple answer	172	6	18	---	2	3	0	1	2	3	1	1	3	4	2	0	0	0	0	1	0	1	0	1	5	1	0	
Number no experience	NA	NA	NA	NA	NA	NA	NA	NA	NA	NA	NA	NA	NA	NA	NA	NA	NA	NA	NA	NA	NA	NA	NA	NA	NA	NA	NA	NA
Usable responses	2,858	145	250	---	19	125	0	12	90	43	20	42	82	122	18	3	2	1	2	15	0	0	73	4	17	68	67	7
	94.3%	96.0%	93.3%	---	90.5%	97.7%	---	92.3%	97.8%	93.5%	95.2%	97.7%	96.5%	96.8%	90.0%	100.0%	100.0%	100.0%	100.0%	0.0%	---	98.6%	---	94.4%	93.2%	98.5%	100.0%	
Yes	535	32	54	---	4	28	0	2	22	8	6	11	15	22	8	1	0	0	1	3	0	0	15	0	5	13	13	4
	18.7%	22.1%	21.6%	---	21.1%	22.4%	---	16.7%	24.4%	18.6%	30.0%	26.2%	18.3%	18.0%	44.4%	33.3%	0.0%	0.0%	50.0%	20.0%	---	---	20.5%	0.0%	29.4%	19.1%	19.4%	57.1%
No	2,323	113	196	---	15	97	0	10	68	35	14	31	67	100	10	2	2	1	1	12	0	0	58	4	12	55	54	3
	81.3%	77.9%	78.4%	---	78.9%	77.6%	---	83.3%	75.6%	81.4%	70.0%	73.8%	81.7%	82.0%	55.6%	66.7%	100.0%	100.0%	50.0%	80.0%	---	---	79.5%	100.0%	70.6%	80.9%	80.6%	42.9%
Significantly different from column:*																												

NA - There is no "no experience" category for this question.

*A letter in a cell means the percentage in the cell immediately above is significantly different from the percentage in the column headed by that letter (in that same row). The significance test was conducted at the 95% confidence level.

Question 87

Because of a physical, mental, or emotional condition, does your child have serious difficulty doing errands alone such as visiting a doctor's office or shopping?

Base: All respondents with children 15 or older

	2021 State OHP	2021	2020	2019	Respondent's Gender Identity (Q73)			Child's Age (Q69)			Respondent's Education (Q74)			Child's Health Status (Q53)			Primary Race (Q90RC)									Child's Doctor Visits in Last 6 Months (Q7)		
					Male	Female	Non-binary, genderqueer, or other	0 to 5	6 to 13	14 to 18	Less than HS grad	HS grad	Some College or more	Excellent or Very Good	Good	Fair or Poor	American Indian or Alaska Native	Asian	Black or African American	Hispanic or Latino/a	Middle Eastern/Northern African	Native Hawaiian or Pacific Islander	White	Other	Multiracial	None	1 to 4	5 or more
					E	F	G	H	I	J	K	L	M	N	O	P	Q	R	S	T	U	V	W	X	Y	Z	AA	AB
Number in sample	765	31	49	---	6	25	0	0	0	31	7	9	15	20	7	2	0	1	0	4	1	0	11	0	6	18	10	1
Number missing or multiple answer	92	6	8	---	0	6	0	0	0	6	2	1	3	4	2	0	0	0	1	0	0	2	0	2	6	0	0	
Number no experience	NA	NA	NA	NA	NA	NA	NA	NA	NA	NA	NA	NA	NA	NA	NA	NA	NA	NA	NA	NA	NA	NA	NA	NA	NA	NA	NA	NA
Usable responses	673	25	41	---	6	19	0	0	0	25	5	8	12	16	5	2	0	1	0	3	1	0	9	0	4	12	10	1
	88.0%	80.6%	83.7%	---	100.0%	76.0%	---	---	---	80.6%	71.4%	88.9%	80.0%	80.0%	71.4%	100.0%	---	100.0%	---	75.0%	100.0%	---	81.8%	---	66.7%	66.7%	100.0%	100.0%
Yes	91	3	5	---	1	2	0	0	0	3	0	1	2	2	0	0	0	0	0	0	0	0	2	0	0	0	2	1
	13.5%	12.0%	12.2%	---	16.7%	10.5%	---	---	---	12.0%	0.0%	12.5%	16.7%	12.5%	0.0%	0.0%	---	0.0%	---	0.0%	0.0%	---	22.2%	---	0.0%	0.0%	20.0%	100.0%
No	582	22	36	---	5	17	0	0	0	22	5	7	10	14	5	2	0	1	0	3	1	0	7	0	4	12	8	0
	86.5%	88.0%	87.8%	---	83.3%	89.5%	---	---	---	88.0%	100.0%	87.5%	83.3%	87.5%	100.0%	100.0%	---	100.0%	---	100.0%	100.0%	---	77.8%	---	100.0%	100.0%	80.0%	0.0%
Significantly different from column:*																												

NA - There is no "no experience" category for this question.

*A letter in a cell means the percentage in the cell immediately above is significantly different from the percentage in the column headed by that letter (in that same row). The significance test was conducted at the 95% confidence level.

Question 89

Which of the following describes your child's racial or ethnic identity? Please check ALL that apply.

Base: All respondents

	2021 State OHP	2021	2020	2019	Respondent's Gender Identity (Q73)			Child's Age (Q69)			Respondent's Education (Q74)			Child's Health Status (Q53)			Primary Race (Q90RC)										Child's Doctor Visits in Last 6 Months (Q7)		
					Male	Female	Non-binary, genderqueer, or other	0 to 5	6 to 13	14 to 18	Less than HS grad	HS grad	Some College or more	Excellent or Very Good	Good	Fair or Poor	American Indian or Alaska Native	Asian	Black or African American	Hispanic or Latino/a	Middle Eastern/Northern African	Native Hawaiian or Pacific Islander	White	Other	Multiracial	None	1 to 4	5 or more	
					E	F	G	H	I	J	K	L	M	N	O	P	Q	R	S	T	U	V	W	X	Y	Z	AA	AB	
Number in sample	3,970	213	---	---	25	180	0	67	92	46	26	60	118	178	24	5	6	3	2	17	1	1	103	5	21	97	100	8	
Number missing or multiple answer	766	54	---	---	3	45	0	19	20	10	4	24	20	44	5	1	0	0	0	0	0	0	0	0	0	28	23	2	
Number no experience	NA	NA	NA	NA	NA	NA	NA	NA	NA	NA	NA	NA	NA	NA	NA	NA	NA	NA	NA	NA	NA	NA	NA	NA	NA	NA	NA	NA	NA
Usable responses	3,204 80.7%	159 74.6%	---	---	22 88.0%	135 75.0%	0	48 71.6%	72 78.3%	36 78.3%	22 84.6%	36 60.0%	98 83.1%	134 75.3%	19 79.2%	4 80.0%	6 100.0%	3 100.0%	2 100.0%	17 100.0%	1 100.0%	1 100.0%	103 100.0%	5 ---	21 100.0%	69 71.1%	77 77.0%	6 75.0%	
American Indian or Alaska Native	392 12.2%	20 12.6%	---	---	2 9.1%	18 13.3%	0	10 20.8%	6 8.3%	4 11.1%	1 4.5%	8 22.2%	11 11.2%	14 10.4%	4 21.1%	1 25.0%	6 100.0%	0 0.0%	1 50.0%	0 0.0%	0 0.0%	1 100.0%	3 2.9%	0 0.0%	9 42.9%	9 13.0%	10 13.0%	1 16.7%	
Asian	314 9.8%	10 6.3%	---	---	4 18.2%	6 4.4%	0	1 2.1%	5 6.9%	3 8.3%	1 4.5%	0 0.0%	9 9.2%	9 6.7%	1 5.3%	0 0.0%	1 16.7%	3 100.0%	0 0.0%	0 0.0%	1 100.0%	0 0.0%	1 1.0%	0 0.0%	4 19.0%	5 7.2%	4 5.2%	0 0.0%	
Black or African American	206 6.4%	4 2.5%	---	---	2 9.1%	2 1.5%	0	0 0.0%	2 2.8%	2 5.6%	1 4.5%	0 0.0%	3 3.1%	3 2.2%	1 5.3%	0 0.0%	0 0.0%	0 100.0%	2 0.0%	0 0.0%	0 0.0%	0 0.0%	0 0.0%	0 0.0%	2 9.5%	2 2.9%	2 2.6%	0 0.0%	
Hispanic or Latino/a	1,259 39.3%	28 17.6%	---	---	3 13.6%	24 17.8%	0	7 14.6%	10 13.9%	11 30.6%	8 36.4%	10 27.8%	9 9.2%	23 17.2%	3 15.8%	2 50.0%	2 33.3%	0 0.0%	0 0.0%	17 100.0%	0 0.0%	0 0.0%	2 1.9%	0 0.0%	7 33.3%	15 21.7%	12 15.6%	0 0.0%	
Middle Eastern/Northern African	31 1.0%	2 1.3%	---	---	2 9.1%	0 0.0%	0	0 0.0%	1 1.4%	1 2.8%	0 0.0%	0 0.0%	1 1.0%	0 0.0%	2 10.5%	0 0.0%	0 0.0%	0 0.0%	0 5.9%	1 100.0%	1 0.0%	0 0.0%	0 0.0%	0 0.0%	0 2.9%	2 0.0%	0 0.0%	0 0.0%	
Native Hawaiian or Pacific Islander	47 1.5%	4 2.5%	---	---	1 4.5%	3 2.2%	0	1 2.1%	3 4.2%	0 0.0%	0 0.0%	1 2.8%	3 3.1%	4 3.0%	0 0.0%	0 0.0%	0 0.0%	0 0.0%	0 0.0%	0 0.0%	0 100.0%	1 1.0%	0 0.0%	2 9.5%	1 1.4%	2 2.6%	1 16.7%		
White	1,762 55.0%	130 81.8%	---	---	15 68.2%	114 84.4%	0	41 85.4%	60 83.3%	27 75.0%	14 63.6%	30 83.3%	85 86.7%	111 82.8%	14 73.7%	3 75.0%	0 0.0%	0 0.0%	1 50.0%	4 23.5%	0 0.0%	1 100.0%	103 100.0%	1 20.0%	20 95.2%	54 78.3%	65 84.4%	6 100.0%	
Other	177 5.5%	12 7.5%	---	---	4 18.2%	8 5.9%	0	4 8.3%	6 8.3%	2 5.6%	1 4.5%	1 2.8%	8 8.2%	10 7.5%	2 10.5%	0 0.0%	0 0.0%	0 0.0%	1 5.9%	1 100.0%	0 0.0%	3 2.9%	5 100.0%	2 9.5%	6 8.7%	6 7.8%	0 0.0%		

NA - There is no "no experience" category for this question.

Please note that respondents could select more than one response option, therefore percentages may not add up to 100%.

Question 90

If you selected more than one racial or ethnic identity above, please CIRCLE the ONE that best represents your child's racial or ethnic identity. If your child have more than one primary racial or ethnic identity, please check here.

Base: All respondents

	2021 State OHP	2021	2020	2019	Respondent's Gender Identity (Q73)			Child's Age (Q69)			Respondent's Education (Q74)			Child's Health Status (Q53)			Primary Race (Q90RC)										Child's Doctor Visits in Last 6 Months (Q7)		
					Male	Female	Non-binary, genderqueer, or other	0 to 5	6 to 13	14 to 18	Less than HS grad	HS grad	Some College or more	Excellent or Very Good	Good	Fair or Poor	American Indian or Alaska Native	Asian	Black or African American	Hispanic or Latino/a	Middle Eastern/Northern African	Native Hawaiian or Pacific Islander	White	Other	Multiracial	None	1 to 4	5 or more	
					E	F	G	H	I	J	K	L	M	N	O	P	Q	R	S	T	U	V	W	X	Y	Z	AA	AB	
Number in sample	3,970	213	---	---	25	180	0	67	92	46	26	60	118	178	24	5	6	3	2	17	1	1	103	5	21	97	100	8	
Number missing or multiple answer	0	0	---	---	0	0	0	0	0	0	0	0	0	0	0	0	0	0	0	0	0	0	0	0	0	0	0	0	
Number no experience	766	54	---	---	3	45	0	19	20	10	4	24	20	44	5	1	0	0	0	0	0	0	0	0	0	28	23	2	
Usable responses	3,204 80.7%	159 74.6%	---	---	22 88.0%	135 75.0%	0	48 71.6%	72 78.3%	36 78.3%	22 84.6%	36 60.0%	98 83.1%	134 75.3%	19 79.2%	4 80.0%	6 100.0%	3 100.0%	2 100.0%	17 100.0%	1 100.0%	1 100.0%	103 100.0%	5 ---	21 100.0%	69 71.1%	77 77.0%	6 75.0%	
American Indian or Alaska Native	181 5.6%	6 3.8%	---	---	0 0.0%	6 4.4%	0	4 8.3%	1 1.4%	1 2.8%	0 0.0%	3 8.3%	3 3.1%	4 3.0%	1 5.3%	1 25.0%	6 100.0%	0 0.0%	0 0.0%	0 0.0%	0 0.0%	0 0.0%	0 0.0%	0 0.0%	0 0.0%	3 4.3%	3 3.9%	0 0.0%	
Asian	226 7.1%	3 1.9%	---	---	2 9.1%	1 0.7%	0	1 2.1%	0 0.0%	1 2.8%	1 4.5%	0 0.0%	2 2.0%	3 2.2%	0 0.0%	0 0.0%	0 0.0%	3 100.0%	0 0.0%	0 0.0%	0 0.0%	0 0.0%	0 0.0%	0 0.0%	0 0.0%	2 2.9%	0 0.0%	0 0.0%	
Black or African American	116 3.6%	2 1.3%	---	---	1 4.5%	1 0.7%	0	0 0.0%	2 2.8%	0 0.0%	0 0.0%	0 0.0%	2 2.0%	2 1.5%	0 0.0%	0 0.0%	0 0.0%	0 0.0%	2 100.0%	0 0.0%	0 0.0%	0 0.0%	0 0.0%	0 0.0%	0 0.0%	0 0.0%	2 2.6%	0 0.0%	
Hispanic or Latino/a	970 30.3%	17 10.7%	---	---	2 9.1%	14 10.4%	0	2 4.2%	7 9.7%	8 22.2%	7 31.8%	5 13.9%	4 4.1%	13 9.7%	3 15.8%	1 25.0%	0 0.0%	0 0.0%	0 0.0%	17 100.0%	0 0.0%	0 0.0%	0 0.0%	0 0.0%	0 0.0%	9 13.0%	7 9.1%	0 0.0%	
Middle Eastern/Northern African	11 0.3%	1 0.6%	---	---	1 4.5%	0 0.0%	0	0 0.0%	0 0.0%	1 2.8%	0 0.0%	0 1.0%	1 0.0%	0 5.3%	1 0.0%	0 0.0%	0 0.0%	0 0.0%	0 0.0%	0 100.0%	1 0.0%	0 0.0%	0 0.0%	0 0.0%	0 0.0%	1 1.4%	0 0.0%	0 0.0%	
Native Hawaiian or Pacific Islander	20 0.6%	1 0.6%	---	---	0 0.0%	1 0.7%	0	1 2.1%	0 0.0%	0 0.0%	0 0.0%	1 2.8%	0 0.0%	1 0.7%	0 0.0%	0 0.0%	0 0.0%	0 0.0%	0 0.0%	0 0.0%	0 100.0%	1 0.0%	0 0.0%	0 0.0%	0 0.0%	0 0.0%	1 1.3%	0 0.0%	
White	1,295 40.4%	103 64.8%	---	---	10 45.5%	92 68.1%	0	35 72.9%	50 69.4%	16 44.4%	10 45.5%	22 61.1%	70 71.4%	90 67.2%	10 52.6%	2 50.0%	0 0.0%	0 0.0%	0 0.0%	0 0.0%	0 0.0%	0 0.0%	103 100.0%	0 0.0%	0 0.0%	38 55.1%	54 70.1%	6 100.0%	
Other	65 2.0%	5 3.1%	---	---	1 4.5%	4 3.0%	0	1 2.1%	4 5.6%	0 0.0%	1 4.5%	0 0.0%	3 3.1%	5 3.7%	0 0.0%	0 0.0%	0 0.0%	0 0.0%	0 0.0%	0 0.0%	0 0.0%	0 0.0%	5 100.0%	0 0.0%	2 2.9%	3 3.9%	0 0.0%		
Multiracial	320 10.0%	21 13.2%	---	---	5 22.7%	16 11.9%	0	4 8.3%	8 11.1%	9 25.0%	3 13.6%	5 13.9%	13 13.3%	16 11.9%	4 21.1%	0 0.0%	0 0.0%	0 0.0%	0 0.0%	0 0.0%	0 0.0%	0 0.0%	21 100.0%	0 0.0%	14 20.3%	7 9.1%	0 0.0%		
Significantly different from column:*							J		H										Y				T						

*A letter in a cell means the percentage in the cell immediately above is significantly different from the percentage in the column headed by that letter (in that same row). The significance test was conducted at the 95% confidence level.

AllCare CCO

CAHPS® 5.1H Child Medicaid with CCC Measures Member Satisfaction Survey for Measurement Year 2020 (Fielded January - April 2021) --- CCC Population

Satisfaction With the Experience of Care

Survey Measures*	Global Proportions			
	2021 State OHP	Plan Rate		
		2021	2020	2019
Ratings				
Rating of Personal Doctor	86.86%	89.81%	86.24%	83.33%
Rating of Specialist	81.96%	81.08%	86.49%	77.78%
Rating of All Health Care	81.77%	82.28%	88.66%	69.05%
Rating of Health Plan	73.74%	72.27%	79.31%	75.00%
Composites				
Getting Needed Care	81.22%	84.09%	86.00%	87.34%
Getting Care Quickly	88.78%	93.98%	92.48%	91.05%
How Well Doctors Communicate	94.92%	97.47%	95.83%	94.08%
Customer Service	87.69%	93.48%	86.76%	89.29%
Additional Content Areas				
Coordination of Care	82.39%	89.47%	81.82%	83.33%
Children with Chronic Conditions Composites				
Access to Prescription Medicine	89.51%	92.86%	86.84%	76.67%
Access to Specialized Services	68.21%	76.99%	69.14%	77.34%
Getting Needed Information	90.91%	95.00%	95.88%	85.71%
Personal Doctor or Nurse Who Knows Child	89.62%	90.88%	90.81%	83.42%
Coordination of Care w/CCC (Q16 & Q27)	75.90%	79.15%	78.49%	68.95%

* Results were calculated by CSS following NCOA specifications. A lighter display is used to indicate that the measure does not meet the denominator threshold (n=30).

AllCare CCO

CAHPS® 5.1H Child Medicaid with CCC Measures Member Satisfaction Survey for Measurement Year 2020 (Fielded January - April 2021) --- CCC Population

Question 3

In the last 6 months, did your child have an illness, injury, or condition that needed care right away?

Base: All respondents

	2021 State OHP	2021	2020	2019	Respondent's Gender Identity (Q73)			Child's Age (Q69)			Respondent's Education (Q74)			Child's Health Status (Q53)			Primary Race (Q90RC)									Child's Doctor Visits in Last 6 Months (Q7)		
					Male	Female	Non-binary, genderqueer, or other	0 to 5	6 to 13	14 to 18	Less than HS grad	HS grad	Some College or more	Excellent or Very Good	Good	Fair or Poor	American Indian or Alaska Native	Asian	Black or African American	Hispanic or Latino/a	Middle Eastern/Northern African	Native Hawaiian or Pacific Islander	White	Other	Multiracial	None	1 to 4	5 or more
					A	B	C	D	E	F	G	H	I	J	K	L	M	N	O	P	Q	R	S	T	U	V	W	X
Number in sample	2,281	120	117	45	9	109	0	14	72	34	11	34	73	77	33	9	3	2	3	6	0	0	61	1	17	33	66	14
Number missing or multiple answer	49	5	2	0	0	5	0	0	3	2	0	4	1	3	2	0	0	0	1	0	0	1	0	0	0	0	3	1
Number no experience	NA	NA	NA	NA	NA	NA	NA	NA	NA	NA	NA	NA	NA	NA	NA	NA	NA	NA	NA	NA	NA	NA	NA	NA	NA	NA	NA	NA
Usable responses	2,232	115	115	45	9	104	0	14	69	32	11	30	72	74	31	9	3	2	3	5	0	0	60	1	17	33	63	13
	97.9%	95.8%	98.3%	100.0%	100.0%	95.4%	---	100.0%	95.8%	94.1%	100.0%	88.2%	98.6%	96.1%	93.9%	100.0%	100.0%	100.0%	100.0%	83.3%	---	---	98.4%	---	100.0%	100.0%	95.5%	92.9%
Yes	562	27	47	21	2	24	0	4	16	7	3	10	13	17	8	2	2	1	0	0	0	15	0	3	6	15	4	
	25.2%	23.5%	40.9%	46.7%	22.2%	23.1%	---	28.6%	23.2%	21.9%	27.3%	33.3%	18.1%	23.0%	25.8%	22.2%	66.7%	50.0%	0.0%	0.0%	---	---	25.0%	0.0%	17.6%	18.2%	23.8%	30.8%
No	1,670	88	68	24	7	80	0	10	53	25	8	20	59	57	23	7	1	1	3	5	0	45	1	14	27	48	9	
	74.8%	76.5%	59.1%	53.3%	77.8%	76.9%	---	71.4%	76.8%	78.1%	72.7%	66.7%	81.9%	77.0%	74.2%	77.8%	33.3%	50.0%	100.0%	100.0%	---	---	75.0%	100.0%	82.4%	81.8%	76.2%	69.2%
Significantly different from column:*		C,D																										

NA - There is no "no experience" category for this question.

*A letter in a cell means the percentage in the cell immediately above is significantly different from the percentage in the column headed by that letter (in that same row). The significance test was conducted at the 95% confidence level.

Question 4

In the last 6 months, when your child needed care right away, how often did your child get care as soon as he or she needed?

Base: All respondents whose child need care right away (Q3)

	2021 State OHP	2021	2020	2019	Respondent's Gender Identity (Q73)			Child's Age (Q69)			Respondent's Education (Q74)			Child's Health Status (Q53)			Primary Race (Q90RC)									Child's Doctor Visits in Last 6 Months (Q7)		
					Male	Female	Non-binary, genderqueer, or other	0 to 5	6 to 13	14 to 18	Less than HS grad	HS grad	Some College or more	Excellent or Very Good	Good	Fair or Poor	American Indian or Alaska Native	Asian	Black or African American	Hispanic or Latino/a	Middle Eastern/Northern African	Native Hawaiian or Pacific Islander	White	Other	Multiracial	None	1 to 4	5 or more
					A	B	C	D	E	F	G	H	I	J	K	L	M	N	O	P	Q	R	S	T	U	V	W	X
Number in sample	562	27	47	21	2	24	0	4	16	7	3	10	13	17	8	2	2	1	0	0	0	0	15	0	3	6	15	4
Number missing or multiple answer	8	2	1	1	0	1	0	0	1	1	0	0	1	0	1	0	0	0	0	0	0	1	0	1	1	0	0	
Number no experience	NA	NA	NA	NA	NA	NA	NA	NA	NA	NA	NA	NA	NA	NA	NA	NA	NA	NA	NA	NA	NA	NA	NA	NA	NA	NA	NA	NA
Usable responses	554	25	46	20	2	23	0	4	15	6	3	10	12	16	8	1	2	1	0	0	0	14	0	2	5	15	4	
	98.6%	92.6%	97.9%	95.2%	100.0%	95.8%	---	100.0%	93.8%	85.7%	100.0%	100.0%	92.3%	94.1%	100.0%	50.0%	100.0%	100.0%	---	---	---	93.3%	---	66.7%	83.3%	100.0%	100.0%	
Never	6	0	0	0	0	0	0	0	0	0	0	0	0	0	0	0	0	0	0	0	0	0	0	0	0	0	0	0
	1.1%	0.0%	0.0%	0.0%	0.0%	0.0%	---	0.0%	0.0%	0.0%	0.0%	0.0%	0.0%	0.0%	0.0%	0.0%	0.0%	0.0%	---	---	---	0.0%	---	0.0%	0.0%	0.0%	0.0%	
Sometimes	43	1	3	2	0	1	0	0	0	1	0	1	0	1	0	0	1	0	0	0	0	0	0	0	0	1	0	0
	7.8%	4.0%	6.5%	10.0%	0.0%	4.3%	---	0.0%	0.0%	16.7%	0.0%	10.0%	0.0%	6.3%	0.0%	0.0%	50.0%	0.0%	---	---	---	0.0%	---	0.0%	20.0%	0.0%	0.0%	
Usually	93	3	8	5	0	3	0	1	2	0	0	0	3	2	1	0	0	0	0	0	0	3	0	0	0	1	2	
	16.8%	12.0%	17.4%	25.0%	0.0%	13.0%	---	25.0%	13.3%	0.0%	0.0%	0.0%	25.0%	12.5%	12.5%	0.0%	0.0%	0.0%	---	---	---	21.4%	---	0.0%	0.0%	6.7%	50.0%	
Always	412	21	35	13	2	19	0	3	13	5	3	9	9	13	7	1	1	1	0	0	0	11	0	2	4	14	2	
	74.4%	84.0%	76.1%	65.0%	100.0%	82.6%	---	75.0%	86.7%	83.3%	100.0%	90.0%	75.0%	81.3%	87.5%	100.0%	50.0%	100.0%	---	---	---	78.6%	---	100.0%	80.0%	93.3%	50.0%	
Significantly different from column:*																												
Usually or Always	505	24	43	18	2	22	0	4	15	5	3	9	12	15	8	1	1	1	0	0	0	14	0	2	4	15	4	
	91.2%	96.0%	93.5%	90.0%	100.0%	95.7%	---	100.0%	100.0%	83.3%	100.0%	90.0%	100.0%	93.8%	100.0%	100.0%	50.0%	100.0%	---	---	---	100.0%	---	100.0%	80.0%	100.0%	100.0%	
Significantly different from column:*																												

NA - There is no "no experience" category for this question.

*A letter in a cell means the percentage in the cell immediately above is significantly different from the percentage in the column headed by that letter (in that same row). The significance test was conducted at the 95% confidence level.

Question 5

In the last 6 months, did you make any in person, phone, or video appointments for a check-up or routine care for your child?

Base: All respondents

	2021 State OHP	2021	2020	2019	Respondent's Gender Identity (Q73)			Child's Age (Q69)			Respondent's Education (Q74)			Child's Health Status (Q53)			Primary Race (Q90RC)									Child's Doctor Visits in Last 6 Months (Q7)			
					Male	Female	Non-binary, genderqueer, or other	0 to 5	6 to 13	14 to 18	Less than HS grad	HS grad	Some College or more	Excellent or Very Good	Good	Fair or Poor	American Indian or Alaska Native	Asian	Black or African American	Hispanic or Latino/a	Middle Eastern/Northern African	Native Hawaiian or Pacific Islander	White	Other	Multiracial	None	1 to 4	5 or more	
					A	B	C	D	E	F	G	H	I	J	K	L	M	N	O	P	Q	R	S	T	U	V	W	X	Y
Number in sample	2,281	120	117	45	9	109	0	14	72	34	11	34	73	77	33	9	3	2	3	6	0	0	61	1	17	33	66	14	
Number missing or multiple answer	31	2	2	0	1	1	0	0	1	1	0	2	0	2	0	0	0	0	0	0	0	0	1	0	0	0	1	0	
Number no experience	NA	NA	NA	NA	NA	NA	NA	NA	NA	NA	NA	NA	NA	NA	NA	NA	NA	NA	NA	NA	NA	NA	NA	NA	NA	NA	NA	NA	
Usable responses	2,250	118	115	45	8	108	0	14	71	33	11	32	73	75	33	9	3	2	3	6	0	0	60	1	17	33	65	14	
	98.6%	98.3%	98.3%	100.0%	88.9%	99.1%	---	100.0%	98.6%	97.1%	100.0%	94.1%	100.0%	97.4%	100.0%	100.0%	100.0%	100.0%	100.0%	100.0%	---	---	98.4%	---	100.0%	100.0%	98.5%	100.0%	
Yes	1,630	88	94	39	6	81	0	11	54	23	5	28	54	56	24	8	3	1	3	4	0	0	43	0	11	7	63	12	
	72.4%	74.6%	81.7%	86.7%	75.0%	75.0%	---	78.6%	76.1%	69.7%	45.5%	87.5%	74.0%	74.7%	72.7%	88.9%	100.0%	50.0%	100.0%	66.7%	---	---	71.7%	0.0%	64.7%	21.2%	96.9%	85.7%	
No	620	30	21	6	2	27	0	3	17	10	6	4	19	19	9	1	0	1	0	2	0	0	17	1	6	26	2	2	
	27.6%	25.4%	18.3%	13.3%	25.0%	25.0%	---	21.4%	23.9%	30.3%	54.5%	12.5%	26.0%	25.3%	27.3%	11.1%	0.0%	50.0%	0.0%	33.3%	---	---	28.3%	100.0%	35.3%	78.8%	3.1%	14.3%	
Significantly different from column:*																											AA,AB	Z	Z

NA - There is no "no experience" category for this question.

*A letter in a cell means the percentage in the cell immediately above is significantly different from the percentage in the column headed by that letter (in that same row). The significance test was conducted at the 95% confidence level.

Question 6

In the last 6 months, how often did you get an appointment for a check-up or routine care for your child as soon as your child needed?

Base: All respondents who made an appointment for their child for health care (Q5)

	2021 State OHP	2021	2020	2019	Respondent's Gender Identity (Q73)			Child's Age (Q69)			Respondent's Education (Q74)			Child's Health Status (Q53)			Primary Race (Q90RC)									Child's Doctor Visits in Last 6 Months (Q7)			
					Male	Female	Non-binary, genderqueer, or other	0 to 5	6 to 13	14 to 18	Less than HS grad	HS grad	Some College or more	Excellent or Very Good	Good	Fair or Poor	American Indian or Alaska Native	Asian	Black or African American	Hispanic or Latino/a	Middle Eastern/Northern African	Native Hawaiian or Pacific Islander	White	Other	Multiracial	None	1 to 4	5 or more	
					A	B	C	D	E	F	G	H	I	J	K	L	M	N	O	P	Q	R	S	T	U	V	W	X	Y
Number in sample	1,630	88	94	39	6	81	0	11	54	23	5	28	54	56	24	8	3	1	3	4	0	0	43	0	11	7	63	12	
Number missing or multiple answer	27	1	0	1	0	1	0	0	1	0	0	0	1	1	0	0	0	0	0	0	0	0	0	0	1	0	1	0	
Number no experience	NA	NA	NA	NA	NA	NA	NA	NA	NA	NA	NA	NA	NA	NA	NA	NA	NA	NA	NA	NA	NA	NA	NA	NA	NA	NA	NA	NA	NA
Usable responses	1,603	87	94	38	6	80	0	11	53	23	5	28	53	55	24	8	3	1	3	4	0	0	43	0	10	7	62	12	
	98.3%	98.9%	100.0%	97.4%	100.0%	98.8%	---	100.0%	98.1%	100.0%	100.0%	100.0%	98.1%	98.2%	100.0%	100.0%	100.0%	100.0%	100.0%	100.0%	---	---	100.0%	---	90.9%	100.0%	98.4%	100.0%	
Never	25	2	1	0	0	2	0	0	2	0	0	1	1	2	0	0	0	0	0	0	0	0	1	0	0	1	1	0	
	1.6%	2.3%	1.1%	0.0%	0.0%	2.5%	---	0.0%	3.8%	0.0%	0.0%	3.6%	1.9%	3.6%	0.0%	0.0%	0.0%	0.0%	0.0%	0.0%	---	---	2.3%	---	0.0%	14.3%	1.6%	0.0%	
Sometimes	193	5	7	3	0	5	0	1	3	1	1	0	4	4	1	0	0	0	0	0	0	0	1	0	1	1	3	1	
	12.0%	5.7%	7.4%	7.9%	0.0%	6.3%	---	9.1%	5.7%	4.3%	20.0%	0.0%	7.5%	7.3%	4.2%	0.0%	0.0%	0.0%	0.0%	---	---	2.3%	---	10.0%	14.3%	4.8%	8.3%		
Usually	398	13	25	10	1	12	0	1	5	7	0	5	8	7	3	3	2	0	1	0	0	5	0	0	2	7	3		
	24.8%	14.9%	26.6%	26.3%	16.7%	15.0%	---	9.1%	9.4%	30.4%	0.0%	17.9%	15.1%	12.7%	12.5%	37.5%	66.7%	0.0%	33.3%	0.0%	---	---	11.6%	---	0.0%	28.6%	11.3%	25.0%	
Always	987	67	61	25	5	61	0	9	43	15	4	22	40	42	20	5	1	1	2	4	0	0	36	0	9	3	51	8	
	61.6%	77.0%	64.9%	65.8%	83.3%	76.3%	---	81.8%	81.1%	65.2%	80.0%	78.6%	75.5%	76.4%	83.3%	62.5%	33.3%	100.0%	66.7%	100.0%	---	---	83.7%	---	90.0%	42.9%	82.3%	66.7%	
Significantly different from column:*		A																											
Usually or Always	1,385	80	86	35	6	73	0	10	48	22	4	27	48	49	23	8	3	1	3	4	0	0	41	0	9	5	58	11	
	86.4%	92.0%	91.5%	92.1%	100.0%	91.3%	---	90.9%	90.6%	95.7%	80.0%	96.4%	90.6%	89.1%	95.8%	100.0%	100.0%	100.0%	100.0%	100.0%	---	---	95.3%	---	90.0%	71.4%	93.5%	91.7%	
Significantly different from column:*																													

NA - There is no "no experience" category for this question.

*A letter in a cell means the percentage in the cell immediately above is significantly different from the percentage in the column headed by that letter (in that same row). The significance test was conducted at the 95% confidence level.

Question 7

In the last 6 months, not counting the times your child went to an emergency room, how many times did he or she get health care in person, by phone, or by video?

Base: All respondents

	2021 State OHP	2021	2020	2019	Respondent's Gender Identity (Q73)			Child's Age (Q69)			Respondent's Education (Q74)			Child's Health Status (Q53)			Primary Race (Q90RC)									Child's Doctor Visits in Last 6 Months (Q7)		
					Male	Female	Non-binary, genderqueer, or other	0 to 5	6 to 13	14 to 18	Less than HS grad	HS grad	Some College or more	Excellent or Very Good	Good	Fair or Poor	American Indian or Alaska Native	Asian	Black or African American	Hispanic or Latino/a	Middle Eastern/Northern African	Native Hawaiian or Pacific Islander	White	Other	Multiracial	None	1 to 4	5 or more
					A	B	C	D	E	F	G	H	I	J	K	L	M	N	O	P	Q	R	S	T	U	V	W	X
Number in sample	2,281	120	117	45	9	109	0	14	72	34	11	34	73	77	33	9	3	2	3	6	0	0	61	1	17	33	66	14
Number missing or multiple answer	67	7	4	0	1	5	0	0	4	3	1	3	2	2	3	0	0	0	1	0	0	3	0	1	0	0	0	0
Number no experience	NA	NA	NA	NA	NA	NA	NA	NA	NA	NA	NA	NA	NA	NA	NA	NA	NA	NA	NA	NA	NA	NA	NA	NA	NA	NA	NA	NA
Usable responses	2,214	113	113	45	8	104	0	14	68	31	10	31	71	75	31	6	3	2	3	5	0	0	58	1	16	33	66	14
	97.1%	94.2%	96.6%	100.0%	88.9%	95.4%	---	100.0%	94.4%	91.2%	90.9%	91.2%	97.3%	97.4%	93.9%	66.7%	100.0%	100.0%	100.0%	83.3%	---	---	95.1%	---	94.1%	100.0%	100.0%	100.0%
None	562	33	15	3	2	30	0	3	20	10	6	6	20	22	10	1	1	1	0	2	0	0	17	1	5	33	0	0
	25.4%	29.2%	13.3%	6.7%	25.0%	28.8%	---	21.4%	29.4%	32.3%	60.0%	19.4%	28.2%	29.3%	32.3%	16.7%	33.3%	50.0%	0.0%	40.0%	---	---	29.3%	100.0%	31.3%	100.0%	0.0%	0.0%
1 time	479	38	32	11	2	36	0	4	24	10	2	11	25	28	7	3	2	1	3	3	0	0	18	0	6	0	38	0
	21.6%	33.6%	28.3%	24.4%	25.0%	34.6%	---	28.6%	35.3%	32.3%	20.0%	35.5%	35.2%	37.3%	22.6%	50.0%	66.7%	50.0%	100.0%	60.0%	---	---	31.0%	0.0%	37.5%	0.0%	57.6%	0.0%
2	399	15	23	7	2	13	0	1	9	5	1	4	10	12	3	0	0	0	0	0	0	0	8	0	2	0	15	0
	18.0%	13.3%	20.4%	15.6%	25.0%	12.5%	---	7.1%	13.2%	16.1%	10.0%	12.9%	14.1%	16.0%	9.7%	0.0%	0.0%	0.0%	0.0%	0.0%	---	---	13.8%	0.0%	12.5%	0.0%	22.7%	0.0%
3	265	9	23	9	0	9	0	2	6	1	0	3	6	4	5	0	0	0	0	0	0	0	5	0	1	0	9	0
	12.0%	8.0%	20.4%	20.0%	0.0%	8.7%	---	14.3%	8.8%	3.2%	0.0%	9.7%	8.5%	5.3%	16.1%	0.0%	0.0%	0.0%	0.0%	0.0%	---	---	8.6%	0.0%	6.3%	0.0%	13.6%	0.0%
4	141	4	9	4	0	4	0	2	0	2	0	2	2	4	0	0	0	0	0	0	0	0	2	0	1	0	4	0
	6.4%	3.5%	8.0%	8.9%	0.0%	3.8%	---	14.3%	0.0%	6.5%	0.0%	6.5%	2.8%	5.3%	0.0%	0.0%	0.0%	0.0%	0.0%	0.0%	---	---	3.4%	0.0%	6.3%	0.0%	6.1%	0.0%
5 to 9	206	6	6	7	0	6	0	2	2	2	1	2	3	2	2	2	0	0	0	0	0	0	3	0	0	0	0	6
	9.3%	5.3%	5.3%	15.6%	0.0%	5.8%	---	14.3%	2.9%	6.5%	10.0%	6.5%	4.2%	2.7%	6.5%	33.3%	0.0%	0.0%	0.0%	0.0%	---	---	5.2%	0.0%	0.0%	0.0%	0.0%	42.9%
10 or more times	162	8	5	4	2	6	0	0	7	1	0	3	5	3	4	0	0	0	0	0	0	0	5	0	1	0	0	8
	7.3%	7.1%	4.4%	8.9%	25.0%	5.8%	---	0.0%	10.3%	3.2%	0.0%	9.7%	7.0%	4.0%	12.9%	0.0%	0.0%	0.0%	0.0%	0.0%	---	---	8.6%	0.0%	6.3%	0.0%	0.0%	57.1%
5 or more times	368	14	11	11	2	12	0	2	9	3	1	5	8	5	6	2	0	0	0	0	0	0	8	0	1	0	0	14
	16.6%	12.4%	9.7%	24.4%	25.0%	11.5%	---	14.3%	13.2%	9.7%	10.0%	16.1%	11.3%	6.7%	19.4%	33.3%	0.0%	0.0%	0.0%	0.0%	---	---	13.8%	0.0%	6.3%	0.0%	0.0%	100.0%
Significantly different from column:*																												

NA - There is no "no experience" category for this question.

*A letter in a cell means the percentage in the cell immediately above is significantly different from the percentage in the column headed by that letter (in that same row). The significance test was conducted at the 95% confidence level.

Question 8

In the last 6 months, how often did you have your questions answered by your child's doctors or other health providers?

Base: All respondents whose child went to a doctor's office/clinic (Q7)

	2021 State OHP	2021	2020	2019	Respondent's Gender Identity (Q73)			Child's Age (Q69)			Respondent's Education (Q74)			Child's Health Status (Q53)			Primary Race (Q90RC)									Child's Doctor Visits in Last 6 Months (Q7)		
					Male	Female	Non-binary, genderqueer, or other	0 to 5	6 to 13	14 to 18	Less than HS grad	HS grad	Some College or more	Excellent or Very Good	Good	Fair or Poor	American Indian or Alaska Native	Asian	Black or African American	Hispanic or Latino/a	Middle Eastern/Northern African	Native Hawaiian or Pacific Islander	White	Other	Multiracial	None	1 to 4	5 or more
					A	B	C	D	E	F	G	H	I	J	K	L	M	N	O	P	Q	R	S	T	U	V	W	X
Number in sample	1,652	80	98	42	6	74	0	11	48	21	4	25	51	53	21	5	2	1	3	3	0	0	41	0	11	0	66	14
Number missing or multiple answer	13	0	1	0	0	0	0	0	0	0	0	0	0	0	0	0	0	0	0	0	0	0	0	0	0	0	0	0
Number no experience	NA	NA	NA	NA	NA	NA	NA	NA	NA	NA	NA	NA	NA	NA	NA	NA	NA	NA	NA	NA	NA	NA	NA	NA	NA	NA	NA	NA
Usable responses	1,639	80	97	42	6	74	0	11	48	21	4	25	51	53	21	5	2	1	3	3	0	0	41	0	11	0	66	14
	99.2%	100.0%	99.0%	100.0%	100.0%	100.0%	---	100.0%	100.0%	100.0%	100.0%	100.0%	100.0%	100.0%	100.0%	100.0%	100.0%	100.0%	100.0%	100.0%	---	---	100.0%	---	100.0%	---	100.0%	100.0%
Never	23	1	0	0	0	1	0	0	1	0	0	0	1	1	0	0	0	0	0	0	0	0	1	0	0	0	1	0
	1.4%	1.3%	0.0%	0.0%	0.0%	1.4%	---	0.0%	2.1%	0.0%	0.0%	0.0%	2.0%	1.9%	0.0%	0.0%	0.0%	0.0%	0.0%	0.0%	---	---	2.4%	---	0.0%	---	1.5%	0.0%
Sometimes	126	3	4	6	0	3	0	0	1	2	0	1	2	2	1	0	0	0	0	0	0	0	0	0	1	0	3	0
	7.7%	3.8%	4.1%	14.3%	0.0%	4.1%	---	0.0%	2.1%	9.5%	0.0%	4.0%	3.9%	3.8%	4.8%	0.0%	0.0%	0.0%	0.0%	---	---	0.0%	---	9.1%	---	4.5%	0.0%	
Usually	323	10	13	11	0	10	0	2	7	1	1	0	9	6	3	1	1	0	1	0	0	0	4	0	1	0	6	4
	19.7%	12.5%	13.4%	26.2%	0.0%	13.5%	---	18.2%	14.6%	4.8%	25.0%	0.0%	17.6%	11.3%	14.3%	20.0%	50.0%	0.0%	33.3%	0.0%	---	---	9.8%	---	9.1%	---	9.1%	28.6%
Always	1,167	66	80	25	6	60	0	9	39	18	3	24	39	44	17	4	1	1	2	3	0	0	36	0	9	0	56	10
	71.2%	82.5%	82.5%	59.5%	100.0%	81.1%	---	81.8%	81.3%	85.7%	75.0%	96.0%	76.5%	83.0%	81.0%	80.0%	50.0%	100.0%	66.7%	100.0%	---	---	87.8%	---	81.8%	---	84.8%	71.4%
Significantly different from column:*		A,D																										
Usually or Always	1,490	76	93	36	6	70	0	11	46	19	4	24	48	50	20	5	2	1	3	3	0	0	40	0	10	0	62	14
	90.9%	95.0%	95.9%	85.7%	100.0%	94.6%	---	100.0%	95.8%	90.5%	100.0%	96.0%	94.1%	94.3%	95.2%	100.0%	100.0%	100.0%	100.0%	100.0%	---	---	97.6%	---	90.9%	---	93.9%	100.0%
Significantly different from column:*																												

NA - There is no "no experience" category for this question.

*A letter in a cell means the percentage in the cell immediately above is significantly different from the percentage in the column headed by that letter (in that same row). The significance test was conducted at the 95% confidence level.

Question 9

Using any number from 0 to 10, where 0 is the worst health care possible and 10 is the best health care possible, what number would you use to rate all your child's health care in the last 6 months?

Base: All respondents whose child went to a doctor's office/clinic (Q7)

	2021 State OHP	2021	2020	2019	Respondent's Gender Identity (Q73)			Child's Age (Q69)			Respondent's Education (Q74)			Child's Health Status (Q53)			Primary Race (Q90RC)									Child's Doctor Visits in Last 6 Months (Q7)			
					Male	Female	Non-binary, genderqueer, or other	0 to 5	6 to 13	14 to 18	Less than HS grad	HS grad	Some College or more	Excellent or Very Good	Good	Fair or Poor	American Indian or Alaska Native	Asian	Black or African American	Hispanic or Latino/a	Middle Eastern/Northern African	Native Hawaiian or Pacific Islander	White	Other	Multiracial	None	1 to 4	5 or more	
					A	B	C	D	E	F	G	H	I	J	K	L	M	N	O	P	Q	R	S	T	U	V	W	X	Y
Number in sample	1,652	80	98	42	6	74	0	11	48	21	4	25	51	53	21	5	2	1	3	3	0	0	41	0	11	0	66	14	
Number missing or multiple answer	17	1	1	0	0	1	0	0	1	0	0	1	0	0	1	0	0	0	0	0	0	0	1	0	0	0	1	0	
Number no experience	NA	NA	NA	NA	NA	NA	NA	NA	NA	NA	NA	NA	NA	NA	NA	NA	NA	NA	NA	NA	NA	NA	NA	NA	NA	NA	NA	NA	NA
Usable responses	1,635	79	97	42	6	73	0	11	47	21	4	24	51	53	20	5	2	1	3	3	0	0	40	0	11	0	65	14	
	99.0%	98.8%	99.0%	100.0%	100.0%	98.6%	---	100.0%	97.9%	100.0%	100.0%	96.0%	100.0%	100.0%	95.2%	100.0%	100.0%	100.0%	100.0%	100.0%	---	---	97.6%	---	100.0%	---	98.5%	100.0%	
0 Worst health care possible	1	0	0	0	0	0	0	0	0	0	0	0	0	0	0	0	0	0	0	0	0	0	0	0	0	0	0	0	0
	0.1%	0.0%	0.0%	0.0%	0.0%	0.0%	---	0.0%	0.0%	0.0%	0.0%	0.0%	0.0%	0.0%	0.0%	0.0%	0.0%	0.0%	0.0%	0.0%	---	---	0.0%	---	0.0%	---	0.0%	0.0%	
1	2	0	0	0	0	0	0	0	0	0	0	0	0	0	0	0	0	0	0	0	0	0	0	0	0	0	0	0	0
	0.1%	0.0%	0.0%	0.0%	0.0%	0.0%	---	0.0%	0.0%	0.0%	0.0%	0.0%	0.0%	0.0%	0.0%	0.0%	0.0%	0.0%	0.0%	0.0%	---	---	0.0%	---	0.0%	---	0.0%	0.0%	
2	6	0	0	0	0	0	0	0	0	0	0	0	0	0	0	0	0	0	0	0	0	0	0	0	0	0	0	0	0
	0.4%	0.0%	0.0%	0.0%	0.0%	0.0%	---	0.0%	0.0%	0.0%	0.0%	0.0%	0.0%	0.0%	0.0%	0.0%	0.0%	0.0%	0.0%	0.0%	---	---	0.0%	---	0.0%	---	0.0%	0.0%	
3	11	1	1	1	0	1	0	0	0	1	0	1	0	0	1	0	0	0	0	0	0	0	0	0	0	0	1	0	
	0.7%	1.3%	1.0%	2.4%	0.0%	1.4%	---	0.0%	0.0%	4.8%	0.0%	4.2%	0.0%	0.0%	5.0%	0.0%	0.0%	0.0%	0.0%	0.0%	---	---	0.0%	---	0.0%	---	1.5%	0.0%	
4	6	1	0	0	0	1	0	0	0	1	0	0	1	1	0	0	0	0	0	0	0	0	0	0	1	0	1	0	
	0.4%	1.3%	0.0%	0.0%	0.0%	1.4%	---	0.0%	0.0%	4.8%	0.0%	0.0%	2.0%	1.9%	0.0%	0.0%	0.0%	0.0%	0.0%	0.0%	---	---	0.0%	---	9.1%	---	1.5%	0.0%	
5	39	2	3	1	0	2	0	0	2	0	0	0	2	1	1	0	0	0	0	0	0	0	2	0	0	0	1	1	
	2.4%	2.5%	3.1%	2.4%	0.0%	2.7%	---	0.0%	4.3%	0.0%	0.0%	0.0%	3.9%	1.9%	5.0%	0.0%	0.0%	0.0%	0.0%	0.0%	---	---	5.0%	---	0.0%	---	1.5%	7.1%	
6	76	0	3	3	0	0	0	0	0	0	0	0	0	0	0	0	0	0	0	0	0	0	0	0	0	0	0	0	
	4.6%	0.0%	3.1%	7.1%	0.0%	0.0%	---	0.0%	0.0%	0.0%	0.0%	0.0%	0.0%	0.0%	0.0%	0.0%	0.0%	0.0%	0.0%	0.0%	---	---	0.0%	---	0.0%	---	0.0%	0.0%	
7	157	10	4	8	1	9	0	3	4	3	1	4	5	7	2	0	0	0	0	0	0	0	5	0	1	0	7	3	
	9.6%	12.7%	4.1%	19.0%	16.7%	12.3%	---	27.3%	8.5%	14.3%	25.0%	16.7%	9.8%	13.2%	10.0%	0.0%	0.0%	0.0%	0.0%	0.0%	---	---	12.5%	---	9.1%	---	10.8%	21.4%	
8	347	13	17	6	1	12	0	3	8	2	1	2	10	6	4	3	1	0	0	1	0	0	8	0	1	0	9	4	
	21.2%	16.5%	17.5%	14.3%	16.7%	16.4%	---	27.3%	17.0%	9.5%	25.0%	8.3%	19.6%	11.3%	20.0%	60.0%	50.0%	0.0%	0.0%	33.3%	---	---	20.0%	---	9.1%	---	13.8%	28.6%	
9	342	16	20	7	1	15	0	2	12	2	0	4	12	12	4	0	0	0	1	1	0	0	7	0	4	0	15	1	
	20.9%	20.3%	20.6%	16.7%	16.7%	20.5%	---	18.2%	25.5%	9.5%	0.0%	16.7%	23.5%	22.6%	20.0%	0.0%	0.0%	0.0%	33.3%	33.3%	---	---	17.5%	---	36.4%	---	23.1%	7.1%	
10 Best health care possible	648	36	49	16	3	33	0	3	21	12	2	13	21	26	8	2	1	1	2	1	0	0	18	0	4	0	31	5	
	39.6%	45.6%	50.5%	38.1%	50.0%	45.2%	---	27.3%	44.7%	57.1%	50.0%	54.2%	41.2%	49.1%	40.0%	40.0%	50.0%	100.0%	66.7%	33.3%	---	---	45.0%	---	36.4%	---	47.7%	35.7%	

NA - There is no "no experience" category for this question.

Question 9

Using any number from 0 to 10, where 0 is the worst health care possible and 10 is the best health care possible, what number would you use to rate all your child's health care in the last 6 months?

Base: All respondents whose child went to a doctor's office/clinic (Q7)

	2021 State OHP	2021	2020	2019	Respondent's Gender Identity (Q73)			Child's Age (Q69)			Respondent's Education (Q74)			Child's Health Status (Q53)			Primary Race (Q90RC)									Child's Doctor Visits in Last 6 Months (Q7)			
					Male	Female	Non-binary, genderqueer, or other	0 to 5	6 to 13	14 to 18	Less than HS grad	HS grad	Some College or more	Excellent or Very Good	Good	Fair or Poor	American Indian or Alaska Native	Asian	Black or African American	Hispanic or Latino/a	Middle Eastern/Northern African	Native Hawaiian or Pacific Islander	White	Other	Multiracial	None	1 to 4	5 or more	
					A	B	C	D	E	F	G	H	I	J	K	L	M	N	O	P	Q	R	S	T	U	V	W	X	Y
Number in sample	1,652	80	98	42	6	74	0	11	48	21	4	25	51	53	21	5	2	1	3	3	0	0	41	0	11	0	66	14	
Number missing or multiple answer	17	1	1	0	0	1	0	0	1	0	0	1	0	0	1	0	0	0	0	0	0	0	1	0	0	0	1	0	
Number no experience	NA	NA	NA	NA	NA	NA	NA	NA	NA	NA	NA	NA	NA	NA	NA	NA	NA	NA	NA	NA	NA	NA	NA	NA	NA	NA	NA	NA	
Usable responses	1,635	79	97	42	6	73	0	11	47	21	4	24	51	53	20	5	2	1	3	3	0	0	40	0	11	0	65	14	
	99.0%	98.8%	99.0%	100.0%	100.0%	98.6%	---	100.0%	97.9%	100.0%	100.0%	96.0%	100.0%	100.0%	95.2%	100.0%	100.0%	100.0%	100.0%	100.0%	---	---	97.6%	---	100.0%	---	98.5%	100.0%	
0 to 4	26	2	1	1	0	2	0	0	0	2	0	1	1	1	1	0	0	0	0	0	0	0	0	0	0	1	0	2	0
	1.6%	2.5%	1.0%	2.4%	0.0%	2.7%	---	0.0%	0.0%	9.5%	0.0%	4.2%	2.0%	1.9%	5.0%	0.0%	0.0%	0.0%	0.0%	0.0%	---	---	0.0%	---	9.1%	---	3.1%	0.0%	
5	39	2	3	1	0	2	0	0	2	0	0	0	2	1	1	0	0	0	0	0	0	0	2	0	0	0	1	1	
	2.4%	2.5%	3.1%	2.4%	0.0%	2.7%	---	0.0%	4.3%	0.0%	0.0%	0.0%	3.9%	1.9%	5.0%	0.0%	0.0%	0.0%	0.0%	0.0%	---	---	5.0%	---	0.0%	---	1.5%	7.1%	
6 or 7	233	10	7	11	1	9	0	3	4	3	1	4	5	7	2	0	0	0	0	0	0	0	5	0	1	0	7	3	
	14.3%	12.7%	7.2%	26.2%	16.7%	12.3%	---	27.3%	8.5%	14.3%	25.0%	16.7%	9.8%	13.2%	10.0%	0.0%	0.0%	0.0%	0.0%	0.0%	---	---	12.5%	---	9.1%	---	10.8%	21.4%	
8 to 10	1,337	65	86	29	5	60	0	8	41	16	3	19	43	44	16	5	2	1	3	3	0	0	33	0	9	0	55	10	
	81.8%	82.3%	88.7%	69.0%	83.3%	82.2%	---	72.7%	87.2%	76.2%	75.0%	79.2%	84.3%	83.0%	80.0%	100.0%	100.0%	100.0%	100.0%	100.0%	---	---	82.5%	---	81.8%	---	84.6%	71.4%	
Significantly different from column:*																													
0 to 6	141	4	7	5	0	4	0	0	2	2	0	1	3	2	2	0	0	0	0	0	0	0	2	0	1	0	3	1	
	8.6%	5.1%	7.2%	11.9%	0.0%	5.5%	---	0.0%	4.3%	9.5%	0.0%	4.2%	5.9%	3.8%	10.0%	0.0%	0.0%	0.0%	0.0%	0.0%	---	---	5.0%	---	9.1%	---	4.6%	7.1%	
7 to 8	504	23	21	14	2	21	0	6	12	5	2	6	15	13	6	3	1	0	0	1	0	0	13	0	2	0	16	7	
	30.8%	29.1%	21.6%	33.3%	33.3%	28.8%	---	54.5%	25.5%	23.8%	50.0%	25.0%	29.4%	24.5%	30.0%	60.0%	50.0%	0.0%	0.0%	33.3%	---	---	32.5%	---	18.2%	---	24.6%	50.0%	
9 to 10	990	52	69	23	4	48	0	5	33	14	2	17	33	38	12	2	1	1	3	2	0	0	25	0	8	0	46	6	
	60.6%	65.8%	71.1%	54.8%	66.7%	65.8%	---	45.5%	70.2%	66.7%	50.0%	70.8%	64.7%	71.7%	60.0%	40.0%	50.0%	100.0%	100.0%	66.7%	---	---	62.5%	---	72.7%	---	70.8%	42.9%	
Significantly different from column:*																													

NA - There is no "no experience" category for this question.

*A letter in a cell means the percentage in the cell immediately above is significantly different from the percentage in the column headed by that letter (in that same row). The significance test was conducted at the 95% confidence level.

Question 10

In the last 6 months, how often was it easy to get the care, tests, or treatment your child needed?

Base: All respondents whose child went to a doctor's office/clinic (Q7)

	2021 State OHP	2021	2020	2019	Respondent's Gender Identity (Q73)			Child's Age (Q69)			Respondent's Education (Q74)			Child's Health Status (Q53)			Primary Race (Q90RC)									Child's Doctor Visits in Last 6 Months (Q7)		
					Male	Female	Non-binary, genderqueer, or other	0 to 5	6 to 13	14 to 18	Less than HS grad	HS grad	Some College or more	Excellent or Very Good	Good	Fair or Poor	American Indian or Alaska Native	Asian	Black or African American	Hispanic or Latino/a	Middle Eastern/Northern African	Native Hawaiian or Pacific Islander	White	Other	Multiracial	None	1 to 4	5 or more
					A	B	C	D	E	F	G	H	I	J	K	L	M	N	O	P	Q	R	S	T	U	V	W	X
Number in sample	1,652	80	98	42	6	74	0	11	48	21	4	25	51	53	21	5	2	1	3	3	0	0	41	0	11	0	66	14
Number missing or multiple answer	10	0	1	0	0	0	0	0	0	0	0	0	0	0	0	0	0	0	0	0	0	0	0	0	0	0	0	0
Number no experience	NA	NA	NA	NA	NA	NA	NA	NA	NA	NA	NA	NA	NA	NA	NA	NA	NA	NA	NA	NA	NA	NA	NA	NA	NA	NA	NA	NA
Usable responses	1,642	80	97	42	6	74	0	11	48	21	4	25	51	53	21	5	2	1	3	3	0	0	41	0	11	0	66	14
	99.4%	100.0%	99.0%	100.0%	100.0%	100.0%	---	100.0%	100.0%	100.0%	100.0%	100.0%	100.0%	100.0%	100.0%	100.0%	100.0%	100.0%	100.0%	100.0%	---	---	100.0%	---	100.0%	---	100.0%	100.0%
Never	19	0	0	0	0	0	0	0	0	0	0	0	0	0	0	0	0	0	0	0	0	0	0	0	0	0	0	0
	1.2%	0.0%	0.0%	0.0%	0.0%	0.0%	---	0.0%	0.0%	0.0%	0.0%	0.0%	0.0%	0.0%	0.0%	0.0%	0.0%	0.0%	0.0%	0.0%	---	---	0.0%	---	0.0%	---	0.0%	0.0%
Sometimes	191	7	11	4	0	7	0	2	2	3	0	2	5	5	2	0	0	0	0	0	0	0	4	0	1	6	1	
	11.6%	8.8%	11.3%	9.5%	0.0%	9.5%	---	18.2%	4.2%	14.3%	0.0%	8.0%	9.8%	9.4%	9.5%	0.0%	0.0%	0.0%	0.0%	0.0%	---	---	9.8%	---	9.1%	---	9.1%	7.1%
Usually	523	23	24	16	0	23	0	3	16	4	0	5	18	9	11	3	1	0	1	0	0	0	12	0	2	17	6	
	31.9%	28.8%	24.7%	38.1%	0.0%	31.1%	---	27.3%	33.3%	19.0%	0.0%	20.0%	35.3%	17.0%	52.4%	60.0%	50.0%	0.0%	33.3%	0.0%	---	---	29.3%	---	18.2%	---	25.8%	42.9%
Always	909	50	62	22	6	44	0	6	30	14	4	18	28	39	8	2	1	1	2	3	0	0	25	0	8	43	7	
	55.4%	62.5%	63.9%	52.4%	100.0%	59.5%	---	54.5%	62.5%	66.7%	100.0%	72.0%	54.9%	73.6%	38.1%	40.0%	50.0%	100.0%	66.7%	100.0%	---	---	61.0%	---	72.7%	---	65.2%	50.0%
Significantly different from column:*														O	N													
Usually or Always	1,432	73	86	38	6	67	0	9	46	18	4	23	46	48	19	5	2	1	3	3	0	0	37	0	10	60	13	
	87.2%	91.3%	88.7%	90.5%	100.0%	90.5%	---	81.8%	95.8%	85.7%	100.0%	92.0%	90.2%	90.6%	90.5%	100.0%	100.0%	100.0%	100.0%	100.0%	---	---	90.2%	---	90.9%	---	90.9%	92.9%
Significantly different from column:*																												

NA - There is no "no experience" category for this question.

*A letter in a cell means the percentage in the cell immediately above is significantly different from the percentage in the column headed by that letter (in that same row). The significance test was conducted at the 95% confidence level.

Question 11

Is your child now enrolled in any kind of school or daycare?

Base: All respondents

	2021 State OHP	2021	2020	2019	Respondent's Gender Identity (Q73)			Child's Age (Q69)			Respondent's Education (Q74)			Child's Health Status (Q53)			Primary Race (Q90RC)									Child's Doctor Visits in Last 6 Months (Q7)		
					Male	Female	Non-binary, genderqueer, or other	0 to 5	6 to 13	14 to 18	Less than HS grad	HS grad	Some College or more	Excellent or Very Good	Good	Fair or Poor	American Indian or Alaska Native	Asian	Black or African American	Hispanic or Latino/a	Middle Eastern/Northern African	Native Hawaiian or Pacific Islander	White	Other	Multiracial	None	1 to 4	5 or more
					A	B	C	D	E	F	G	H	I	J	K	L	M	N	O	P	Q	R	S	T	U	V	W	X
Number in sample	2,281	120	117	45	9	109	0	14	72	34	11	34	73	77	33	9	3	2	3	6	0	0	61	1	17	33	66	14
Number missing or multiple answer	19	2	1	0	1	1	0	0	1	1	0	1	1	0	0	0	0	0	0	0	0	0	2	0	0	0	0	2
Number no experience	NA	NA	NA	NA	NA	NA	NA	NA	NA	NA	NA	NA	NA	NA	NA	NA	NA	NA	NA	NA	NA	NA	NA	NA	NA	NA	NA	NA
Usable responses	2,262	118	116	45	8	108	0	14	71	33	11	33	72	76	33	9	3	2	3	6	0	0	59	1	17	33	66	12
	99.2%	98.3%	99.1%	100.0%	88.9%	99.1%	---	100.0%	98.6%	97.1%	100.0%	97.1%	98.6%	98.7%	100.0%	100.0%	100.0%	100.0%	100.0%	100.0%	---	---	96.7%	---	100.0%	100.0%	100.0%	85.7%
Yes	1,887	99	98	36	8	89	0	9	64	26	8	27	62	64	29	6	3	2	3	3	0	0	54	1	16	27	56	10
	83.4%	83.9%	84.5%	80.0%	100.0%	82.4%	---	64.3%	90.1%	78.8%	72.7%	81.8%	86.1%	84.2%	87.9%	66.7%	100.0%	100.0%	100.0%	50.0%	---	---	91.5%	100.0%	94.1%	81.8%	84.8%	83.3%
No	375	19	18	9	0	19	0	5	7	7	3	6	10	12	4	3	0	0	0	3	0	0	5	0	1	6	10	2
	16.6%	16.1%	15.5%	20.0%	0.0%	17.6%	---	35.7%	9.9%	21.2%	27.3%	18.2%	13.9%	15.8%	12.1%	33.3%	0.0%	0.0%	0.0%	50.0%	---	---	8.5%	0.0%	5.9%	18.2%	15.2%	16.7%
Significantly different from column:*																												

NA - There is no "no experience" category for this question.

*A letter in a cell means the percentage in the cell immediately above is significantly different from the percentage in the column headed by that letter (in that same row). The significance test was conducted at the 95% confidence level.

Question 12

In the last 6 months, did you need your child's doctors or other health providers to contact a school or daycare center about your child's health or health care?

Base: All respondents whose child is enrolled in school or daycare (Q11)

	2021 State OHP	2021	2020	2019	Respondent's Gender Identity (Q73)			Child's Age (Q69)			Respondent's Education (Q74)			Child's Health Status (Q53)			Primary Race (Q90RC)									Child's Doctor Visits in Last 6 Months (Q7)			
					Male	Female	Non-binary, genderqueer, or other	0 to 5	6 to 13	14 to 18	Less than HS grad	HS grad	Some College or more	Excellent or Very Good	Good	Fair or Poor	American Indian or Alaska Native	Asian	Black or African American	Hispanic or Latino/a	Middle Eastern/Northern African	Native Hawaiian or Pacific Islander	White	Other	Multiracial	None	1 to 4	5 or more	
					A	B	C	D	E	F	G	H	I	J	K	L	M	N	O	P	Q	R	S	T	U	V	W	X	Y
Number in sample	1,887	99	98	36	8	89	0	9	64	26	8	27	62	64	29	6	3	2	3	3	0	0	54	1	16	27	56	10	
Number missing or multiple answer	38	1	2	0	0	1	0	0	0	1	0	0	1	0	0	0	0	0	0	0	0	0	1	0	0	1	0	0	
Number no experience	NA	NA	NA	NA	NA	NA	NA	NA	NA	NA	NA	NA	NA	NA	NA	NA	NA	NA	NA	NA	NA	NA	NA	NA	NA	NA	NA	NA	
Usable responses	1,849	98	96	36	8	88	0	9	64	25	8	27	61	63	29	6	3	2	3	3	0	0	53	1	16	26	56	10	
	98.0%	99.0%	98.0%	100.0%	100.0%	98.9%	---	100.0%	100.0%	96.2%	100.0%	100.0%	98.4%	98.4%	100.0%	100.0%	100.0%	100.0%	100.0%	100.0%	---	---	98.1%	---	100.0%	96.3%	100.0%	100.0%	
Yes	258	11	17	5	0	11	0	2	7	2	1	2	8	7	4	0	0	0	1	1	0	0	4	0	2	1	6	3	
	14.0%	11.2%	17.7%	13.9%	0.0%	12.5%	---	22.2%	10.9%	8.0%	12.5%	7.4%	13.1%	11.1%	13.8%	0.0%	0.0%	0.0%	33.3%	33.3%	---	---	7.5%	0.0%	12.5%	3.8%	10.7%	30.0%	
No	1,591	87	79	31	8	77	0	7	57	23	7	25	53	56	25	6	3	2	2	2	0	0	49	1	14	25	50	7	
	86.0%	88.8%	82.3%	86.1%	100.0%	87.5%	---	77.8%	89.1%	92.0%	87.5%	92.6%	86.9%	88.9%	86.2%	100.0%	100.0%	100.0%	66.7%	66.7%	---	---	92.5%	100.0%	87.5%	96.2%	89.3%	70.0%	
Significantly different from column:*																													

NA - There is no "no experience" category for this question.

*A letter in a cell means the percentage in the cell immediately above is significantly different from the percentage in the column headed by that letter (in that same row). The significance test was conducted at the 95% confidence level.

Question 13

In the last 6 months, did you get the help you needed from your child's doctors or other health providers in contacting your child's school or daycare?

Base: All respondents whose child is enrolled in school or daycare and needed their child's doctor/health provider to contact school/daycare center about their child's health (Q11 & Q12)

	2021 State OHP	2021	2020	2019	Respondent's Gender Identity (Q73)			Child's Age (Q69)			Respondent's Education (Q74)			Child's Health Status (Q53)			Primary Race (Q90RC)									Child's Doctor Visits in Last 6 Months (Q7)			
					Male	Female	Non-binary, genderqueer, or other	0 to 5	6 to 13	14 to 18	Less than HS grad	HS grad	Some College or more	Excellent or Very Good	Good	Fair or Poor	American Indian or Alaska Native	Asian	Black or African American	Hispanic or Latino/a	Middle Eastern/Northern African	Native Hawaiian or Pacific Islander	White	Other	Multiracial	None	1 to 4	5 or more	
					A	B	C	D	E	F	G	H	I	J	K	L	M	N	O	P	Q	R	S	T	U	V	W	X	Y
Number in sample	258	11	17	5	0	11	0	2	7	2	1	2	8	7	4	0	0	0	1	1	0	0	4	0	2	1	6	3	
Number missing or multiple answer	4	0	0	0	0	0	0	0	0	0	0	0	0	0	0	0	0	0	0	0	0	0	0	0	0	0	0	0	
Number no experience	NA	NA	NA	NA	NA	NA	NA	NA	NA	NA	NA	NA	NA	NA	NA	NA	NA	NA	NA	NA	NA	NA	NA	NA	NA	NA	NA	NA	
Usable responses	254	11	17	5	0	11	0	2	7	2	1	2	8	7	4	0	0	0	1	1	0	0	4	0	2	1	6	3	
	98.4%	100.0%	100.0%	100.0%	---	100.0%	---	100.0%	100.0%	100.0%	100.0%	100.0%	100.0%	100.0%	100.0%	---	---	---	100.0%	100.0%	---	---	100.0%	---	100.0%	100.0%	100.0%	100.0%	
Yes	236	10	15	4	0	10	0	2	7	1	1	2	7	6	4	0	0	0	1	1	0	0	4	0	1	1	5	3	
	92.9%	90.9%	88.2%	80.0%	---	90.9%	---	100.0%	100.0%	50.0%	100.0%	100.0%	87.5%	85.7%	100.0%	---	---	---	100.0%	100.0%	---	---	100.0%	---	50.0%	100.0%	83.3%	100.0%	
No	18	1	2	1	0	1	0	0	0	1	0	0	1	1	0	0	0	0	0	0	0	0	0	0	0	1	0	1	0
	7.1%	9.1%	11.8%	20.0%	---	9.1%	---	0.0%	0.0%	50.0%	0.0%	0.0%	12.5%	14.3%	0.0%	---	---	---	0.0%	0.0%	---	---	0.0%	---	50.0%	0.0%	16.7%	0.0%	
Significantly different from column:*																													

NA - There is no "no experience" category for this question.

*A letter in a cell means the percentage in the cell immediately above is significantly different from the percentage in the column headed by that letter (in that same row). The significance test was conducted at the 95% confidence level.

Question 14

Special medical equipment or devices include a walker, wheelchair, nebulizer, feeding tubes, or oxygen equipment. In the last 6 months, did you get or try to get any special medical equipment or devices for your child?

Base: All respondents

	2021 State OHP	2021	2020	2019	Respondent's Gender Identity (Q73)			Child's Age (Q69)			Respondent's Education (Q74)			Child's Health Status (Q53)			Primary Race (Q90RC)									Child's Doctor Visits in Last 6 Months (Q7)		
					Male	Female	Non-binary, genderqueer, or other	0 to 5	6 to 13	14 to 18	Less than HS grad	HS grad	Some College or more	Excellent or Very Good	Good	Fair or Poor	American Indian or Alaska Native	Asian	Black or African American	Hispanic or Latino/a	Middle Eastern/Northern African	Native Hawaiian or Pacific Islander	White	Other	Multiracial	None	1 to 4	5 or more
					A	B	C	D	E	F	G	H	I	J	K	L	M	N	O	P	Q	R	S	T	U	V	W	X
Number in sample	2,281	120	117	45	9	109	0	14	72	34	11	34	73	77	33	9	3	2	3	6	0	0	61	1	17	33	66	14
Number missing or multiple answer	9	0	0	0	0	0	0	0	0	0	0	0	0	0	0	0	0	0	0	0	0	0	0	0	0	0	0	0
Number no experience	NA	NA	NA	NA	NA	NA	NA	NA	NA	NA	NA	NA	NA	NA	NA	NA	NA	NA	NA	NA	NA	NA	NA	NA	NA	NA	NA	NA
Usable responses	2,272	120	117	45	9	109	0	14	72	34	11	34	73	77	33	9	3	2	3	6	0	0	61	1	17	33	66	14
	99.6%	100.0%	100.0%	100.0%	100.0%	100.0%	---	100.0%	100.0%	100.0%	100.0%	100.0%	100.0%	100.0%	100.0%	100.0%	100.0%	100.0%	100.0%	100.0%	---	---	100.0%	---	100.0%	100.0%	100.0%	100.0%
Yes	188	10	10	6	1	9	0	3	5	2	1	0	9	5	4	1	0	0	0	0	0	0	5	0	2	4	4	2
	8.3%	8.3%	8.5%	13.3%	11.1%	8.3%	---	21.4%	6.9%	5.9%	9.1%	0.0%	12.3%	6.5%	12.1%	11.1%	0.0%	0.0%	0.0%	0.0%	---	---	8.2%	0.0%	11.8%	12.1%	6.1%	14.3%
No	2,084	110	107	39	8	100	0	11	67	32	10	34	64	72	29	8	3	2	3	6	0	0	56	1	15	29	62	12
	91.7%	91.7%	91.5%	86.7%	88.9%	91.7%	---	78.6%	93.1%	94.1%	90.9%	100.0%	87.7%	93.5%	87.9%	88.9%	100.0%	100.0%	100.0%	100.0%	---	---	91.8%	100.0%	88.2%	87.9%	93.9%	85.7%
Significantly different from column:*																												

NA - There is no "no experience" category for this question.

*A letter in a cell means the percentage in the cell immediately above is significantly different from the percentage in the column headed by that letter (in that same row). The significance test was conducted at the 95% confidence level.

Question 15

In the last 6 months, how often was it easy to get special medical equipment or devices for your child?

Base: All respondents who got or tried to get special medical equipment or device for their child (Q14)

	2021 State OHP	2021	2020	2019	Respondent's Gender Identity (Q73)			Child's Age (Q69)			Respondent's Education (Q74)			Child's Health Status (Q53)			Primary Race (Q90RC)									Child's Doctor Visits in Last 6 Months (Q7)		
					Male	Female	Non-binary, genderqueer, or other	0 to 5	6 to 13	14 to 18	Less than HS grad	HS grad	Some College or more	Excellent or Very Good	Good	Fair or Poor	American Indian or Alaska Native	Asian	Black or African American	Hispanic or Latino/a	Middle Eastern/Northern African	Native Hawaiian or Pacific Islander	White	Other	Multiracial	None	1 to 4	5 or more
					A	B	C	D	E	F	G	H	I	J	K	L	M	N	O	P	Q	R	S	T	U	V	W	X
Number in sample	188	10	10	6	1	9	0	3	5	2	1	0	9	5	4	1	0	0	0	0	0	0	5	0	2	4	4	2
Number missing or multiple answer	4	0	0	0	0	0	0	0	0	0	0	0	0	0	0	0	0	0	0	0	0	0	0	0	0	0	0	
Number no experience	NA	NA	NA	NA	NA	NA	NA	NA	NA	NA	NA	NA	NA	NA	NA	NA	NA	NA	NA	NA	NA	NA	NA	NA	NA	NA	NA	
Usable responses	184	10	10	6	1	9	0	3	5	2	1	0	9	5	4	1	0	0	0	0	0	5	0	2	4	4	2	
	97.9%	100.0%	100.0%	100.0%	100.0%	100.0%	---	100.0%	100.0%	100.0%	100.0%	---	100.0%	100.0%	100.0%	100.0%	---	---	---	---	---	100.0%	---	100.0%	100.0%	100.0%	100.0%	
Never	21	0	2	0	0	0	0	0	0	0	0	0	0	0	0	0	0	0	0	0	0	0	0	0	0	0	0	
	11.4%	0.0%	20.0%	0.0%	0.0%	0.0%	---	0.0%	0.0%	0.0%	0.0%	---	0.0%	0.0%	0.0%	0.0%	---	---	---	---	---	0.0%	---	0.0%	0.0%	0.0%	0.0%	
Sometimes	42	1	0	1	0	1	0	1	0	0	0	0	1	0	1	0	0	0	0	0	0	1	0	0	0	1	0	
	22.8%	10.0%	0.0%	16.7%	0.0%	11.1%	---	33.3%	0.0%	0.0%	0.0%	---	11.1%	0.0%	25.0%	0.0%	---	---	---	---	---	20.0%	---	0.0%	0.0%	25.0%	0.0%	
Usually	45	3	3	1	0	3	0	1	1	1	1	0	2	2	1	0	0	0	0	0	0	1	0	1	1	1		
	24.5%	30.0%	30.0%	16.7%	0.0%	33.3%	---	33.3%	20.0%	50.0%	100.0%	---	22.2%	40.0%	25.0%	0.0%	---	---	---	---	---	20.0%	---	50.0%	25.0%	25.0%	50.0%	
Always	76	6	5	4	1	5	0	1	4	1	0	0	6	3	2	1	0	0	0	0	0	3	0	1	3	2		
	41.3%	60.0%	50.0%	66.7%	100.0%	55.6%	---	33.3%	80.0%	50.0%	0.0%	---	66.7%	60.0%	50.0%	100.0%	---	---	---	---	---	60.0%	---	50.0%	75.0%	50.0%	50.0%	
Significantly different from column:*																												
Usually or Always	121	9	8	5	1	8	0	2	5	2	1	0	8	5	3	1	0	0	0	0	0	4	0	2	4	3		
	65.8%	90.0%	80.0%	83.3%	100.0%	88.9%	---	66.7%	100.0%	100.0%	100.0%	---	88.9%	100.0%	75.0%	100.0%	---	---	---	---	---	80.0%	---	100.0%	100.0%	75.0%	100.0%	
Significantly different from column:*																												

NA - There is no "no experience" category for this question.

*A letter in a cell means the percentage in the cell immediately above is significantly different from the percentage in the column headed by that letter (in that same row). The significance test was conducted at the 95% confidence level.

Question 16

Did anyone from your child's health plan, doctor's office, or clinic help you get special medical equipment or devices for your child?

Base: All respondents who got or tried to get special medical equipment or device for their child (Q14)

	2021 State OHP	2021	2020	2019	Respondent's Gender Identity (Q73)			Child's Age (Q69)			Respondent's Education (Q74)			Child's Health Status (Q53)			Primary Race (Q90RC)									Child's Doctor Visits in Last 6 Months (Q7)		
					Male	Female	Non-binary, genderqueer, or other	0 to 5	6 to 13	14 to 18	Less than HS grad	HS grad	Some College or more	Excellent or Very Good	Good	Fair or Poor	American Indian or Alaska Native	Asian	Black or African American	Hispanic or Latino/a	Middle Eastern/Northern African	Native Hawaiian or Pacific Islander	White	Other	Multiracial	None	1 to 4	5 or more
					A	B	C	D	E	F	G	H	I	J	K	L	M	N	O	P	Q	R	S	T	U	V	W	X
Number in sample	188	10	10	6	1	9	0	3	5	2	1	0	9	5	4	1	0	0	0	0	0	0	5	0	2	4	4	2
Number missing or multiple answer	2	0	0	0	0	0	0	0	0	0	0	0	0	0	0	0	0	0	0	0	0	0	0	0	0	0	0	0
Number no experience	NA	NA	NA	NA	NA	NA	NA	NA	NA	NA	NA	NA	NA	NA	NA	NA	NA	NA	NA	NA	NA	NA	NA	NA	NA	NA	NA	NA
Usable responses	186	10	10	6	1	9	0	3	5	2	1	0	9	5	4	1	0	0	0	0	0	5	0	2	4	4	2	
	98.9%	100.0%	100.0%	100.0%	100.0%	100.0%	---	100.0%	100.0%	100.0%	100.0%	---	100.0%	100.0%	100.0%	100.0%	---	---	---	---	---	100.0%	---	100.0%	100.0%	100.0%	100.0%	100.0%
Yes	144	10	8	6	1	9	0	3	5	2	1	0	9	5	4	1	0	0	0	0	0	5	0	2	4	4	2	
	77.4%	100.0%	80.0%	100.0%	100.0%	100.0%	---	100.0%	100.0%	100.0%	100.0%	---	100.0%	100.0%	100.0%	100.0%	---	---	---	---	---	100.0%	---	100.0%	100.0%	100.0%	100.0%	100.0%
No	42	0	2	0	0	0	0	0	0	0	0	0	0	0	0	0	0	0	0	0	0	0	0	0	0	0	0	0
	22.6%	0.0%	20.0%	0.0%	0.0%	0.0%	---	0.0%	0.0%	0.0%	0.0%	---	0.0%	0.0%	0.0%	0.0%	---	---	---	---	---	0.0%	---	0.0%	0.0%	0.0%	0.0%	0.0%
Significantly different from column:*																												

NA - There is no "no experience" category for this question.

*A letter in a cell means the percentage in the cell immediately above is significantly different from the percentage in the column headed by that letter (in that same row). The significance test was conducted at the 95% confidence level.

Question 17

In the last 6 months, did you get or try to get special therapy such as physical, occupational, or speech therapy for your child?

Base: All respondents

	2021 State OHP	2021	2020	2019	Respondent's Gender Identity (Q73)			Child's Age (Q69)			Respondent's Education (Q74)			Child's Health Status (Q53)			Primary Race (Q90RC)									Child's Doctor Visits in Last 6 Months (Q7)			
					Male	Female	Non-binary, genderqueer, or other	0 to 5	6 to 13	14 to 18	Less than HS grad	HS grad	Some College or more	Excellent or Very Good	Good	Fair or Poor	American Indian or Alaska Native	Asian	Black or African American	Hispanic or Latino/a	Middle Eastern/Northern African	Native Hawaiian or Pacific Islander	White	Other	Multiracial	None	1 to 4	5 or more	
					A	B	C	D	E	F	G	H	I	J	K	L	M	N	O	P	Q	R	S	T	U	V	W	X	Y
Number in sample	2,281	120	117	45	9	109	0	14	72	34	11	34	73	77	33	9	3	2	3	6	0	0	61	1	17	33	66	14	
Number missing or multiple answer	14	0	2	1	0	0	0	0	0	0	0	0	0	0	0	0	0	0	0	0	0	0	0	0	0	0	0	0	
Number no experience	NA	NA	NA	NA	NA	NA	NA	NA	NA	NA	NA	NA	NA	NA	NA	NA	NA	NA	NA	NA	NA	NA	NA	NA	NA	NA	NA	NA	
Usable responses	2,267	120	115	44	9	109	0	14	72	34	11	34	73	77	33	9	3	2	3	6	0	0	61	1	17	33	66	14	
	99.4%	100.0%	98.3%	97.8%	100.0%	100.0%	---	100.0%	100.0%	100.0%	100.0%	100.0%	100.0%	100.0%	100.0%	100.0%	100.0%	100.0%	100.0%	100.0%	---	---	100.0%	---	100.0%	100.0%	100.0%	100.0%	
Yes	638	29	26	16	3	26	0	7	17	5	4	6	19	16	10	3	1	0	0	1	0	0	17	0	2	8	12	7	
	28.1%	24.2%	22.6%	36.4%	33.3%	23.9%	---	50.0%	23.6%	14.7%	36.4%	17.6%	26.0%	20.8%	30.3%	33.3%	33.3%	0.0%	0.0%	16.7%	---	---	27.9%	0.0%	11.8%	24.2%	18.2%	50.0%	
No	1,629	91	89	28	6	83	0	7	55	29	7	28	54	61	23	6	2	2	3	5	0	0	44	1	15	25	54	7	
	71.9%	75.8%	77.4%	63.6%	66.7%	76.1%	---	50.0%	76.4%	85.3%	63.6%	82.4%	74.0%	79.2%	69.7%	66.7%	66.7%	100.0%	100.0%	83.3%	---	---	72.1%	100.0%	88.2%	75.8%	81.8%	50.0%	
Significantly different from column:*																													

NA - There is no "no experience" category for this question.

*A letter in a cell means the percentage in the cell immediately above is significantly different from the percentage in the column headed by that letter (in that same row). The significance test was conducted at the 95% confidence level.

Question 18

In the last 6 months, how often was it easy to get this therapy for your child?

Base: All respondents who got or tried to get special therapy for their child (Q17)

	2021 State OHP	2021	2020	2019	Respondent's Gender Identity (Q73)			Child's Age (Q69)			Respondent's Education (Q74)			Child's Health Status (Q53)			Primary Race (Q90RC)									Child's Doctor Visits in Last 6 Months (Q7)		
					Male	Female	Non-binary, genderqueer, or other	0 to 5	6 to 13	14 to 18	Less than HS grad	HS grad	Some College or more	Excellent or Very Good	Good	Fair or Poor	American Indian or Alaska Native	Asian	Black or African American	Hispanic or Latino/a	Middle Eastern/Northern African	Native Hawaiian or Pacific Islander	White	Other	Multiracial	None	1 to 4	5 or more
					A	B	C	D	E	F	G	H	I	J	K	L	M	N	O	P	Q	R	S	T	U	V	W	X
Number in sample	638	29	26	16	3	26	0	7	17	5	4	6	19	16	10	3	1	0	0	1	0	0	17	0	2	8	12	7
Number missing or multiple answer	8	0	0	0	0	0	0	0	0	0	0	0	0	0	0	0	0	0	0	0	0	0	0	0	0	0	0	0
Number no experience	NA	NA	NA	NA	NA	NA	NA	NA	NA	NA	NA	NA	NA	NA	NA	NA	NA	NA	NA	NA	NA	NA	NA	NA	NA	NA	NA	NA
Usable responses	630	29	26	16	3	26	0	7	17	5	4	6	19	16	10	3	1	0	0	1	0	0	17	0	2	8	12	7
	98.7%	100.0%	100.0%	100.0%	100.0%	100.0%	---	100.0%	100.0%	100.0%	100.0%	100.0%	100.0%	100.0%	100.0%	100.0%	100.0%	---	---	100.0%	---	---	100.0%	---	100.0%	100.0%	100.0%	100.0%
Never	79	6	5	2	0	6	0	1	5	0	1	1	4	5	1	0	0	0	0	0	0	0	3	0	0	2	3	1
	12.5%	20.7%	19.2%	12.5%	0.0%	23.1%	---	14.3%	29.4%	0.0%	25.0%	16.7%	21.1%	31.3%	10.0%	0.0%	0.0%	---	---	0.0%	---	---	17.6%	---	0.0%	25.0%	25.0%	14.3%
Sometimes	118	4	7	2	1	3	0	0	3	1	0	2	2	3	1	0	1	0	0	0	0	0	2	0	0	2	1	1
	18.7%	13.8%	26.9%	12.5%	33.3%	11.5%	---	0.0%	17.6%	20.0%	0.0%	33.3%	10.5%	18.8%	10.0%	0.0%	100.0%	---	---	0.0%	---	---	11.8%	---	0.0%	25.0%	8.3%	14.3%
Usually	156	7	7	8	1	6	0	3	4	0	1	0	6	2	5	0	0	0	0	0	0	0	5	0	2	1	4	2
	24.8%	24.1%	26.9%	50.0%	33.3%	23.1%	---	42.9%	23.5%	0.0%	25.0%	0.0%	31.6%	12.5%	50.0%	0.0%	0.0%	---	---	0.0%	---	---	29.4%	---	100.0%	12.5%	33.3%	28.6%
Always	277	12	7	4	1	11	0	3	5	4	2	3	7	6	3	3	0	0	0	1	0	0	7	0	0	3	4	3
	44.0%	41.4%	26.9%	25.0%	33.3%	42.3%	---	42.9%	29.4%	80.0%	50.0%	50.0%	36.8%	37.5%	30.0%	100.0%	0.0%	---	---	100.0%	---	---	41.2%	---	0.0%	37.5%	33.3%	42.9%
Significantly different from column:*																												
Usually or Always	433	19	14	12	2	17	0	6	9	4	3	3	13	8	8	3	0	0	0	1	0	0	12	0	2	4	8	5
	68.7%	65.5%	53.8%	75.0%	66.7%	65.4%	---	85.7%	52.9%	80.0%	75.0%	50.0%	68.4%	50.0%	80.0%	100.0%	0.0%	---	---	100.0%	---	---	70.6%	---	100.0%	50.0%	66.7%	71.4%
Significantly different from column:*																												

NA - There is no "no experience" category for this question.

*A letter in a cell means the percentage in the cell immediately above is significantly different from the percentage in the column headed by that letter (in that same row). The significance test was conducted at the 95% confidence level.

Question 19

Did anyone from your child's health plan, doctor's office, or clinic help you get this therapy for your child?

Base: All respondents who got or tried to get special therapy for their child (Q17)

	2021 State OHP	2021	2020	2019	Respondent's Gender Identity (Q73)			Child's Age (Q69)			Respondent's Education (Q74)			Child's Health Status (Q53)			Primary Race (Q90RC)									Child's Doctor Visits in Last 6 Months (Q7)		
					Male	Female	Non-binary, genderqueer, or other	0 to 5	6 to 13	14 to 18	Less than HS grad	HS grad	Some College or more	Excellent or Very Good	Good	Fair or Poor	American Indian or Alaska Native	Asian	Black or African American	Hispanic or Latino/a	Middle Eastern/Northern African	Native Hawaiian or Pacific Islander	White	Other	Multiracial	None	1 to 4	5 or more
					A	B	C	D	E	F	G	H	I	J	K	L	M	N	O	P	Q	R	S	T	U	V	W	X
Number in sample	638	29	26	16	3	26	0	7	17	5	4	6	19	16	10	3	1	0	0	1	0	0	17	0	2	8	12	7
Number missing or multiple answer	11	0	0	1	0	0	0	0	0	0	0	0	0	0	0	0	0	0	0	0	0	0	0	0	0	0	0	0
Number no experience	NA	NA	NA	NA	NA	NA	NA	NA	NA	NA	NA	NA	NA	NA	NA	NA	NA	NA	NA	NA	NA	NA	NA	NA	NA	NA	NA	NA
Usable responses	627	29	26	15	3	26	0	7	17	5	4	6	19	16	10	3	1	0	0	1	0	0	17	0	2	8	12	7
	98.3%	100.0%	100.0%	93.8%	100.0%	100.0%	---	100.0%	100.0%	100.0%	100.0%	100.0%	100.0%	100.0%	100.0%	100.0%	100.0%	---	---	100.0%	---	---	100.0%	---	100.0%	100.0%	100.0%	100.0%
Yes	441	19	19	10	1	18	0	6	9	4	2	2	15	9	7	3	1	0	0	1	0	0	12	0	1	3	9	5
	70.3%	65.5%	73.1%	66.7%	33.3%	69.2%	---	85.7%	52.9%	80.0%	50.0%	33.3%	78.9%	56.3%	70.0%	100.0%	100.0%	---	---	100.0%	---	---	70.6%	---	50.0%	37.5%	75.0%	71.4%
No	186	10	7	5	2	8	0	1	8	1	2	4	4	7	3	0	0	0	0	0	0	0	5	0	1	5	3	2
	29.7%	34.5%	26.9%	33.3%	66.7%	30.8%	---	14.3%	47.1%	20.0%	50.0%	66.7%	21.1%	43.8%	30.0%	0.0%	0.0%	---	---	0.0%	---	---	29.4%	---	50.0%	62.5%	25.0%	28.6%
Significantly different from column:*																												

NA - There is no "no experience" category for this question.

*A letter in a cell means the percentage in the cell immediately above is significantly different from the percentage in the column headed by that letter (in that same row). The significance test was conducted at the 95% confidence level.

Question 20

In the last 6 months, did you get or try to get treatment or counseling for your child for an emotional, developmental, or behavioral problem?

Base: All respondents

	2021 State OHP	2021	2020	2019	Respondent's Gender Identity (Q73)			Child's Age (Q69)			Respondent's Education (Q74)			Child's Health Status (Q53)			Primary Race (Q90RC)									Child's Doctor Visits in Last 6 Months (Q7)			
					Male	Female	Non-binary, genderqueer, or other	0 to 5	6 to 13	14 to 18	Less than HS grad	HS grad	Some College or more	Excellent or Very Good	Good	Fair or Poor	American Indian or Alaska Native	Asian	Black or African American	Hispanic or Latino/a	Middle Eastern/Northern African	Native Hawaiian or Pacific Islander	White	Other	Multiracial	None	1 to 4	5 or more	
					A	B	C	D	E	F	G	H	I	J	K	L	M	N	O	P	Q	R	S	T	U	V	W	X	Y
Number in sample	2,281	120	117	45	9	109	0	14	72	34	11	34	73	77	33	9	3	2	3	6	0	0	61	1	17	33	66	14	
Number missing or multiple answer	14	1	3	0	0	1	0	1	0	0	0	0	1	0	0	1	0	0	0	0	0	0	1	0	0	1	0	0	
Number no experience	NA	NA	NA	NA	NA	NA	NA	NA	NA	NA	NA	NA	NA	NA	NA	NA	NA	NA	NA	NA	NA	NA	NA	NA	NA	NA	NA	NA	
Usable responses	2,267	119	114	45	9	108	0	13	72	34	11	34	72	77	33	8	3	2	3	6	0	0	60	1	17	32	66	14	
	99.4%	99.2%	97.4%	100.0%	100.0%	99.1%	---	92.9%	100.0%	100.0%	100.0%	100.0%	98.6%	100.0%	100.0%	88.9%	100.0%	100.0%	100.0%	100.0%	---	---	98.4%	---	100.0%	97.0%	100.0%	100.0%	
Yes	1,155	57	53	19	6	50	0	4	35	18	6	17	33	36	16	4	1	2	0	2	0	0	33	0	8	12	31	10	
	50.9%	47.9%	46.5%	42.2%	66.7%	46.3%	---	30.8%	48.6%	52.9%	54.5%	50.0%	45.8%	46.8%	48.5%	50.0%	33.3%	100.0%	0.0%	33.3%	---	---	55.0%	0.0%	47.1%	37.5%	47.0%	71.4%	
No	1,112	62	61	26	3	58	0	9	37	16	5	17	39	41	17	4	2	0	3	4	0	0	27	1	9	20	35	4	
	49.1%	52.1%	53.5%	57.8%	33.3%	53.7%	---	69.2%	51.4%	47.1%	45.5%	50.0%	54.2%	53.2%	51.5%	50.0%	66.7%	0.0%	100.0%	66.7%	---	---	45.0%	100.0%	52.9%	62.5%	53.0%	28.6%	
Significantly different from column:*																													

NA - There is no "no experience" category for this question.

*A letter in a cell means the percentage in the cell immediately above is significantly different from the percentage in the column headed by that letter (in that same row). The significance test was conducted at the 95% confidence level.

Question 21

In the last 6 months, how often was it easy to get this treatment or counseling for your child?

Base: All respondents who got or tried to get treatment for their child's emotional, developmental, or behavioral problem (Q20)

	2021 State OHP	2021	2020	2019	Respondent's Gender Identity (Q73)			Child's Age (Q69)			Respondent's Education (Q74)			Child's Health Status (Q53)			Primary Race (Q90RC)									Child's Doctor Visits in Last 6 Months (Q7)			
					Male	Female	Non-binary, genderqueer, or other	0 to 5	6 to 13	14 to 18	Less than HS grad	HS grad	Some College or more	Excellent or Very Good	Good	Fair or Poor	American Indian or Alaska Native	Asian	Black or African American	Hispanic or Latino/a	Middle Eastern/Northern African	Native Hawaiian or Pacific Islander	White	Other	Multiracial	None	1 to 4	5 or more	
					A	B	C	D	E	F	G	H	I	J	K	L	M	N	O	P	Q	R	S	T	U	V	W	X	Y
Number in sample	1,155	57	53	19	6	50	0	4	35	18	6	17	33	36	16	4	1	2	0	2	0	0	33	0	8	12	31	10	
Number missing or multiple answer	13	0	0	0	0	0	0	0	0	0	0	0	0	0	0	0	0	0	0	0	0	0	0	0	0	0	0	0	
Number no experience	NA	NA	NA	NA	NA	NA	NA	NA	NA	NA	NA	NA	NA	NA	NA	NA	NA	NA	NA	NA	NA	NA	NA	NA	NA	NA	NA	NA	
Usable responses	1,142	57	53	19	6	50	0	4	35	18	6	17	33	36	16	4	1	2	0	2	0	0	33	0	8	12	31	10	
	98.9%	100.0%	100.0%	100.0%	100.0%	100.0%	---	100.0%	100.0%	100.0%	100.0%	100.0%	100.0%	100.0%	100.0%	100.0%	100.0%	100.0%	---	100.0%	---	---	100.0%	---	100.0%	100.0%	100.0%	100.0%	
Never	151	6	5	2	0	5	0	0	1	5	2	2	1	2	3	1	0	1	0	0	0	0	2	0	1	2	3	0	
	13.2%	10.5%	9.4%	10.5%	0.0%	10.0%	---	0.0%	2.9%	27.8%	33.3%	11.8%	3.0%	5.6%	18.8%	25.0%	0.0%	50.0%	---	0.0%	---	---	6.1%	---	12.5%	16.7%	9.7%	0.0%	
Sometimes	190	8	9	3	0	8	0	1	4	3	0	3	5	6	2	0	1	0	0	0	0	0	3	0	1	3	2	3	
	16.6%	14.0%	17.0%	15.8%	0.0%	16.0%	---	25.0%	11.4%	16.7%	0.0%	17.6%	15.2%	16.7%	12.5%	0.0%	100.0%	0.0%	---	0.0%	---	---	9.1%	---	12.5%	25.0%	6.5%	30.0%	
Usually	289	19	18	6	4	15	0	1	14	4	1	6	12	9	8	1	0	1	0	0	0	0	11	0	3	2	11	6	
	25.3%	33.3%	34.0%	31.6%	66.7%	30.0%	---	25.0%	40.0%	22.2%	16.7%	35.3%	36.4%	25.0%	50.0%	25.0%	0.0%	50.0%	---	0.0%	---	---	33.3%	---	37.5%	16.7%	35.5%	60.0%	
Always	512	24	21	8	2	22	0	2	16	6	3	6	15	19	3	2	0	0	0	2	0	0	17	0	3	5	15	1	
	44.8%	42.1%	39.6%	42.1%	33.3%	44.0%	---	50.0%	45.7%	33.3%	50.0%	35.3%	45.5%	52.8%	18.8%	50.0%	0.0%	0.0%	---	100.0%	---	---	51.5%	---	37.5%	41.7%	48.4%	10.0%	
Significantly different from column:*														O	N														
Usually or Always	801	43	39	14	6	37	0	3	30	10	4	12	27	28	11	3	0	1	0	2	0	0	28	0	6	7	26	7	
	70.1%	75.4%	73.6%	73.7%	100.0%	74.0%	---	75.0%	85.7%	55.6%	66.7%	70.6%	81.8%	77.8%	68.8%	75.0%	0.0%	50.0%	---	100.0%	---	---	84.8%	---	75.0%	58.3%	83.9%	70.0%	
Significantly different from column:*																													

NA - There is no "no experience" category for this question.

*A letter in a cell means the percentage in the cell immediately above is significantly different from the percentage in the column headed by that letter (in that same row). The significance test was conducted at the 95% confidence level.

Question 22

Did anyone from your child's health plan, doctor's office, or clinic help you get this treatment or counseling for your child?

Base: All respondents who got or tried to get treatment for their child's emotional, developmental, or behavioral problem (Q20)

	2021 State OHP	2021	2020	2019	Respondent's Gender Identity (Q73)			Child's Age (Q69)			Respondent's Education (Q74)			Child's Health Status (Q53)			Primary Race (Q90RC)									Child's Doctor Visits in Last 6 Months (Q7)			
					Male	Female	Non-binary, genderqueer, or other	0 to 5	6 to 13	14 to 18	Less than HS grad	HS grad	Some College or more	Excellent or Very Good	Good	Fair or Poor	American Indian or Alaska Native	Asian	Black or African American	Hispanic or Latino/a	Middle Eastern/Northern African	Native Hawaiian or Pacific Islander	White	Other	Multiracial	None	1 to 4	5 or more	
					A	B	C	D	E	F	G	H	I	J	K	L	M	N	O	P	Q	R	S	T	U	V	W	X	Y
Number in sample	1,155	57	53	19	6	50	0	4	35	18	6	17	33	36	16	4	1	2	0	2	0	0	33	0	8	12	31	10	
Number missing or multiple answer	15	1	0	0	0	0	0	0	0	1	0	0	0	0	0	1	0	0	0	0	0	0	0	0	1	0	0	0	
Number no experience	NA	NA	NA	NA	NA	NA	NA	NA	NA	NA	NA	NA	NA	NA	NA	NA	NA	NA	NA	NA	NA	NA	NA	NA	NA	NA	NA	NA	NA
Usable responses	1,140	56	53	19	6	50	0	4	35	17	6	17	33	36	16	3	1	2	0	2	0	0	33	0	7	12	31	10	
	98.7%	98.2%	100.0%	100.0%	100.0%	100.0%	---	100.0%	100.0%	94.4%	100.0%	100.0%	100.0%	100.0%	100.0%	75.0%	100.0%	100.0%	---	100.0%	---	---	100.0%	---	87.5%	100.0%	100.0%	100.0%	
Yes	606	30	29	10	5	25	0	1	21	8	2	11	17	19	8	2	1	0	0	2	0	0	21	0	2	3	16	8	
	53.2%	53.6%	54.7%	52.6%	83.3%	50.0%	---	25.0%	60.0%	47.1%	33.3%	64.7%	51.5%	52.8%	50.0%	66.7%	100.0%	0.0%	---	100.0%	---	---	63.6%	---	28.6%	25.0%	51.6%	80.0%	
No	534	26	24	9	1	25	0	3	14	9	4	6	16	17	8	1	0	2	0	0	0	0	12	0	5	9	15	2	
	46.8%	46.4%	45.3%	47.4%	16.7%	50.0%	---	75.0%	40.0%	52.9%	66.7%	35.3%	48.5%	47.2%	50.0%	33.3%	0.0%	100.0%	---	0.0%	---	---	36.4%	---	71.4%	75.0%	48.4%	20.0%	
Significantly different from column:*																													

NA - There is no "no experience" category for this question.

*A letter in a cell means the percentage in the cell immediately above is significantly different from the percentage in the column headed by that letter (in that same row). The significance test was conducted at the 95% confidence level.

Question 23

In the last 6 months, did your child get care from more than one kind of health care provider or use more than one kind of health care service?

Base: All respondents

	2021 State OHP	2021	2020	2019	Respondent's Gender Identity (Q73)			Child's Age (Q69)			Respondent's Education (Q74)			Child's Health Status (Q53)			Primary Race (Q90RC)									Child's Doctor Visits in Last 6 Months (Q7)			
					Male	Female	Non-binary, genderqueer, or other	0 to 5	6 to 13	14 to 18	Less than HS grad	HS grad	Some College or more	Excellent or Very Good	Good	Fair or Poor	American Indian or Alaska Native	Asian	Black or African American	Hispanic or Latino/a	Middle Eastern/Northern African	Native Hawaiian or Pacific Islander	White	Other	Multiracial	None	1 to 4	5 or more	
					A	B	C	D	E	F	G	H	I	J	K	L	M	N	O	P	Q	R	S	T	U	V	W	X	Y
Number in sample	2,281	120	117	45	9	109	0	14	72	34	11	34	73	77	33	9	3	2	3	6	0	0	61	1	17	33	66	14	
Number missing or multiple answer	21	1	3	0	0	1	0	0	1	0	1	0	0	1	0	0	0	0	0	1	0	0	0	0	0	1	0	0	
Number no experience	NA	NA	NA	NA	NA	NA	NA	NA	NA	NA	NA	NA	NA	NA	NA	NA	NA	NA	NA	NA	NA	NA	NA	NA	NA	NA	NA	NA	
Usable responses	2,260	119	114	45	9	108	0	14	71	34	10	34	73	77	32	9	3	2	3	5	0	0	61	1	17	32	66	14	
	99.1%	99.2%	97.4%	100.0%	100.0%	99.1%	---	100.0%	98.6%	100.0%	90.9%	100.0%	100.0%	100.0%	97.0%	100.0%	100.0%	100.0%	100.0%	83.3%	---	---	100.0%	---	100.0%	97.0%	100.0%	100.0%	
Yes	1,050	46	48	20	3	42	0	7	26	13	3	13	29	26	16	4	1	1	0	1	0	0	27	0	5	6	24	11	
	46.5%	38.7%	42.1%	44.4%	33.3%	38.9%	---	50.0%	36.6%	38.2%	30.0%	38.2%	39.7%	33.8%	50.0%	44.4%	33.3%	50.0%	0.0%	20.0%	---	---	44.3%	0.0%	29.4%	18.8%	36.4%	78.6%	
No	1,210	73	66	25	6	66	0	7	45	21	7	21	44	51	16	5	2	1	3	4	0	0	34	1	12	26	42	3	
	53.5%	61.3%	57.9%	55.6%	66.7%	61.1%	---	50.0%	63.4%	61.8%	70.0%	61.8%	60.3%	66.2%	50.0%	55.6%	66.7%	50.0%	100.0%	80.0%	---	---	55.7%	100.0%	70.6%	81.3%	63.6%	21.4%	
Significantly different from column:*																											AB	AB	AA,Z

NA - There is no "no experience" category for this question.

*A letter in a cell means the percentage in the cell immediately above is significantly different from the percentage in the column headed by that letter (in that same row). The significance test was conducted at the 95% confidence level.

Question 24

In the last 6 months, did anyone from your child's health plan, doctor's office, or clinic help coordinate your child's care among these different providers or services?

Base: All respondents whose child got care from more than one kind of health care provider or service (Q23)

	2021 State OHP	2021	2020	2019	Respondent's Gender Identity (Q73)			Child's Age (Q69)			Respondent's Education (Q74)			Child's Health Status (Q53)			Primary Race (Q90RC)									Child's Doctor Visits in Last 6 Months (Q7)		
					Male	Female	Non-binary, genderqueer, or other	0 to 5	6 to 13	14 to 18	Less than HS grad	HS grad	Some College or more	Excellent or Very Good	Good	Fair or Poor	American Indian or Alaska Native	Asian	Black or African American	Hispanic or Latino/a	Middle Eastern/Northern African	Native Hawaiian or Pacific Islander	White	Other	Multiracial	None	1 to 4	5 or more
					A	B	C	D	E	F	G	H	I	J	K	L	M	N	O	P	Q	R	S	T	U	V	W	X
Number in sample	1,050	46	48	20	3	42	0	7	26	13	3	13	29	26	16	4	1	1	0	1	0	0	27	0	5	6	24	11
Number missing or multiple answer	14	0	0	1	0	0	0	0	0	0	0	0	0	0	0	0	0	0	0	0	0	0	0	0	0	0	0	0
Number no experience	NA	NA	NA	NA	NA	NA	NA	NA	NA	NA	NA	NA	NA	NA	NA	NA	NA	NA	NA	NA	NA	NA	NA	NA	NA	NA	NA	NA
Usable responses	1,036	46	48	19	3	42	0	7	26	13	3	13	29	26	16	4	1	1	0	1	0	0	27	0	5	6	24	11
	98.7%	100.0%	100.0%	95.0%	100.0%	100.0%	---	100.0%	100.0%	100.0%	100.0%	100.0%	100.0%	100.0%	100.0%	100.0%	100.0%	100.0%	---	100.0%	---	---	100.0%	---	100.0%	100.0%	100.0%	100.0%
Yes	610	31	33	11	1	29	0	6	15	10	3	10	17	14	13	4	1	1	0	1	0	0	17	0	3	4	14	9
	58.9%	67.4%	68.8%	57.9%	33.3%	69.0%	---	85.7%	57.7%	76.9%	100.0%	76.9%	58.6%	53.8%	81.3%	100.0%	100.0%	100.0%	---	100.0%	---	---	63.0%	---	60.0%	66.7%	58.3%	81.8%
No	426	15	15	8	2	13	0	1	11	3	0	3	12	12	3	0	0	0	0	0	0	0	10	0	2	2	10	2
	41.1%	32.6%	31.3%	42.1%	66.7%	31.0%	---	14.3%	42.3%	23.1%	0.0%	23.1%	41.4%	46.2%	18.8%	0.0%	0.0%	0.0%	---	0.0%	---	---	37.0%	---	40.0%	33.3%	41.7%	18.2%
Significantly different from column:*																												

NA - There is no "no experience" category for this question.

*A letter in a cell means the percentage in the cell immediately above is significantly different from the percentage in the column headed by that letter (in that same row). The significance test was conducted at the 95% confidence level.

Question 25

A personal doctor is the one your child would talk to if he or she needs a check-up, has a health problem or gets sick or hurt. Does your child have a personal doctor?

Base: All respondents

	2021 State OHP	2021	2020	2019	Respondent's Gender Identity (Q73)			Child's Age (Q69)			Respondent's Education (Q74)			Child's Health Status (Q53)			Primary Race (Q90RC)									Child's Doctor Visits in Last 6 Months (Q7)		
					Male	Female	Non-binary, genderqueer, or other	0 to 5	6 to 13	14 to 18	Less than HS grad	HS grad	Some College or more	Excellent or Very Good	Good	Fair or Poor	American Indian or Alaska Native	Asian	Black or African American	Hispanic or Latino/a	Middle Eastern/Northern African	Native Hawaiian or Pacific Islander	White	Other	Multiracial	None	1 to 4	5 or more
					A	B	C	D	E	F	G	H	I	J	K	L	M	N	O	P	Q	R	S	T	U	V	W	X
Number in sample	2,281	120	117	45	9	109	0	14	72	34	11	34	73	77	33	9	3	2	3	6	0	0	61	1	17	33	66	14
Number missing or multiple answer	18	1	1	0	1	0	0	0	0	1	0	0	1	0	0	1	0	0	0	0	0	0	1	0	0	0	0	0
Number no experience	NA	NA	NA	NA	NA	NA	NA	NA	NA	NA	NA	NA	NA	NA	NA	NA	NA	NA	NA	NA	NA	NA	NA	NA	NA	NA	NA	NA
Usable responses	2,263	119	116	45	8	109	0	14	72	33	11	34	72	77	33	8	3	2	3	6	0	0	60	1	17	33	66	14
	99.2%	99.2%	99.1%	100.0%	88.9%	100.0%	---	100.0%	100.0%	97.1%	100.0%	100.0%	98.6%	100.0%	100.0%	88.9%	100.0%	100.0%	100.0%	---	---	98.4%	---	100.0%	100.0%	100.0%	100.0%	100.0%
Yes	2,130	109	111	44	5	103	0	14	68	27	9	28	71	73	28	8	3	2	3	6	0	0	53	1	15	28	62	13
	94.1%	91.6%	95.7%	97.8%	62.5%	94.5%	---	100.0%	94.4%	81.8%	81.8%	82.4%	98.6%	94.8%	84.8%	100.0%	100.0%	100.0%	100.0%	---	---	88.3%	100.0%	88.2%	84.8%	93.9%	92.9%	
No	133	10	5	1	3	6	0	0	4	6	2	6	1	4	5	0	0	0	0	0	0	7	0	2	5	4	1	
	5.9%	8.4%	4.3%	2.2%	37.5%	5.5%	---	0.0%	5.6%	18.2%	18.2%	17.6%	1.4%	5.2%	15.2%	0.0%	0.0%	0.0%	0.0%	0.0%	---	---	11.7%	0.0%	11.8%	15.2%	6.1%	7.1%
Significantly different from column:*																												

NA - There is no "no experience" category for this question.

*A letter in a cell means the percentage in the cell immediately above is significantly different from the percentage in the column headed by that letter (in that same row). The significance test was conducted at the 95% confidence level.

Question 26

In the last 6 months, how many times did your child have an in person, phone, or video visit with his or her personal doctor?

Base: All respondents whose child has a personal doctor (Q25)

	2021 State OHP	2021	2020	2019	Respondent's Gender Identity (Q73)			Child's Age (Q69)			Respondent's Education (Q74)			Child's Health Status (Q53)			Primary Race (Q90RC)									Child's Doctor Visits in Last 6 Months (Q7)		
					Male	Female	Non-binary, genderqueer, or other	0 to 5	6 to 13	14 to 18	Less than HS grad	HS grad	Some College or more	Excellent or Very Good	Good	Fair or Poor	American Indian or Alaska Native	Asian	Black or African American	Hispanic or Latino/a	Middle Eastern/Northern African	Native Hawaiian or Pacific Islander	White	Other	Multiracial	None	1 to 4	5 or more
					A	B	C	D	E	F	G	H	I	J	K	L	M	N	O	P	Q	R	S	T	U	V	W	X
Number in sample	2,130	109	111	44	5	103	0	14	68	27	9	28	71	73	28	8	3	2	3	6	0	0	53	1	15	28	62	13
Number missing or multiple answer	43	0	0	1	0	0	0	0	0	0	0	0	0	0	0	0	0	0	0	0	0	0	0	0	0	0	0	0
Number no experience	NA	NA	NA	NA	NA	NA	NA	NA	NA	NA	NA	NA	NA	NA	NA	NA	NA	NA	NA	NA	NA	NA	NA	NA	NA	NA	NA	NA
Usable responses	2,087	109	111	43	5	103	0	14	68	27	9	28	71	73	28	8	3	2	3	6	0	0	53	1	15	28	62	13
	98.0%	100.0%	100.0%	97.7%	100.0%	100.0%	---	100.0%	100.0%	100.0%	100.0%	100.0%	100.0%	100.0%	100.0%	100.0%	100.0%	100.0%	100.0%	---	---	100.0%	---	100.0%	100.0%	100.0%	100.0%	100.0%
None	539	30	15	5	1	29	0	5	19	6	4	4	22	22	6	2	0	1	2	2	0	0	15	1	4	23	6	1
	25.8%	27.5%	13.5%	11.6%	20.0%	28.2%	---	35.7%	27.9%	22.2%	44.4%	14.3%	31.0%	30.1%	21.4%	25.0%	0.0%	50.0%	66.7%	33.3%	---	---	28.3%	100.0%	26.7%	82.1%	9.7%	7.7%
1 time	726	49	41	16	3	45	0	5	31	13	3	14	31	34	12	3	2	1	1	3	0	0	23	0	9	4	38	4
	34.8%	45.0%	36.9%	37.2%	60.0%	43.7%	---	35.7%	45.6%	48.1%	33.3%	50.0%	43.7%	46.6%	42.9%	37.5%	66.7%	50.0%	33.3%	50.0%	---	---	43.4%	0.0%	60.0%	14.3%	61.3%	30.8%
2	406	13	29	7	1	12	0	1	8	4	0	3	10	7	6	0	1	0	0	0	0	0	8	0	1	1	9	2
	19.5%	11.9%	26.1%	16.3%	20.0%	11.7%	---	7.1%	11.8%	14.8%	0.0%	10.7%	14.1%	9.6%	21.4%	0.0%	33.3%	0.0%	0.0%	0.0%	---	---	15.1%	0.0%	6.7%	3.6%	14.5%	15.4%
3	215	10	13	9	0	10	0	1	6	3	0	2	8	7	2	1	0	0	0	0	0	0	5	0	1	0	7	3
	10.3%	9.2%	11.7%	20.9%	0.0%	9.7%	---	7.1%	8.8%	11.1%	0.0%	7.1%	11.3%	9.6%	7.1%	12.5%	0.0%	0.0%	0.0%	0.0%	---	---	9.4%	0.0%	6.7%	0.0%	11.3%	23.1%
4	96	3	6	2	0	3	0	2	1	0	2	1	0	3	0	0	0	0	0	1	0	0	0	0	0	0	1	1
	4.6%	2.8%	5.4%	4.7%	0.0%	2.9%	---	14.3%	1.5%	0.0%	22.2%	3.6%	0.0%	4.1%	0.0%	0.0%	0.0%	0.0%	0.0%	16.7%	---	---	0.0%	0.0%	0.0%	0.0%	1.6%	7.7%
5 to 9	83	3	5	2	0	3	0	0	2	1	0	3	0	0	1	2	0	0	0	0	0	0	2	0	0	0	1	1
	4.0%	2.8%	4.5%	4.7%	0.0%	2.9%	---	0.0%	2.9%	3.7%	0.0%	10.7%	0.0%	0.0%	3.6%	25.0%	0.0%	0.0%	0.0%	---	---	3.8%	0.0%	0.0%	0.0%	0.0%	1.6%	7.7%
10 or more times	22	1	2	2	0	1	0	0	1	0	0	1	0	0	1	0	0	0	0	0	0	0	0	0	0	0	0	1
	1.1%	0.9%	1.8%	4.7%	0.0%	1.0%	---	0.0%	1.5%	0.0%	0.0%	3.6%	0.0%	0.0%	3.6%	0.0%	0.0%	0.0%	0.0%	---	---	0.0%	0.0%	0.0%	0.0%	0.0%	0.0%	7.7%
2 or more times	822	30	55	22	1	29	0	4	18	8	2	10	18	17	10	3	1	0	0	1	0	0	15	0	2	1	18	8
	39.4%	27.5%	49.5%	51.2%	20.0%	28.2%	---	28.6%	26.5%	29.6%	22.2%	35.7%	25.4%	23.3%	35.7%	37.5%	33.3%	0.0%	0.0%	16.7%	---	---	28.3%	0.0%	13.3%	3.6%	29.0%	61.5%
Significantly different from column:*		A,C,D																								AA	Z	

NA - There is no "no experience" category for this question.

*A letter in a cell means the percentage in the cell immediately above is significantly different from the percentage in the column headed by that letter (in that same row). The significance test was conducted at the 95% confidence level.

Question 26a

In the last 6 months, how often did you have a hard time speaking with or understanding your child's personal doctor because you spoke different languages?

Base: All respondents whose child has a personal doctor and visited their personal doctor to get care (Q25 & Q26)

	2021 State OHP	2021	2020	2019	Respondent's Gender Identity (Q73)			Child's Age (Q69)			Respondent's Education (Q74)			Child's Health Status (Q53)			Primary Race (Q90RC)									Child's Doctor Visits in Last 6 Months (Q7)		
					Male	Female	Non-binary, genderqueer, or other	0 to 5	6 to 13	14 to 18	Less than HS grad	HS grad	Some College or more	Excellent or Very Good	Good	Fair or Poor	American Indian or Alaska Native	Asian	Black or African American	Hispanic or Latino/a	Middle Eastern/Northern African	Native Hawaiian or Pacific Islander	White	Other	Multiracial	None	1 to 4	5 or more
					A	B	C	D	E	F	G	H	I	J	K	L	M	N	O	P	Q	R	S	T	U	V	W	X
Number in sample	1,548	79	96	38	4	74	0	9	49	21	5	24	49	51	22	6	3	1	1	4	0	0	38	0	11	5	56	12
Number missing or multiple answer	6	0	0	0	0	0	0	0	0	0	0	0	0	0	0	0	0	0	0	0	0	0	0	0	0	0	0	0
Number no experience	NA	NA	NA	NA	NA	NA	NA	NA	NA	NA	NA	NA	NA	NA	NA	NA	NA	NA	NA	NA	NA	NA	NA	NA	NA	NA	NA	NA
Usable responses	1,542	79	96	38	4	74	0	9	49	21	5	24	49	51	22	6	3	1	1	4	0	0	38	0	11	5	56	12
	99.6%	100.0%	100.0%	100.0%	100.0%	100.0%	---	100.0%	100.0%	100.0%	100.0%	100.0%	100.0%	100.0%	100.0%	100.0%	100.0%	100.0%	100.0%	100.0%	---	---	100.0%	---	100.0%	100.0%	100.0%	100.0%
Never	1,441	76	93	38	4	71	0	8	48	20	2	24	49	49	22	5	3	1	1	2	0	0	38	0	11	5	55	11
	93.5%	96.2%	96.9%	100.0%	100.0%	95.9%	---	88.9%	98.0%	95.2%	40.0%	100.0%	100.0%	96.1%	100.0%	83.3%	100.0%	100.0%	50.0%	---	---	100.0%	---	100.0%	100.0%	98.2%	91.7%	
Sometimes	56	1	2	0	0	1	0	0	0	1	1	0	0	0	0	1	0	0	0	1	0	0	0	0	0	0	1	0
	3.6%	1.3%	2.1%	0.0%	0.0%	1.4%	---	0.0%	0.0%	4.8%	20.0%	0.0%	0.0%	0.0%	0.0%	16.7%	0.0%	0.0%	0.0%	25.0%	---	---	0.0%	---	0.0%	0.0%	1.8%	0.0%
Usually	17	0	1	0	0	0	0	0	0	0	0	0	0	0	0	0	0	0	0	0	0	0	0	0	0	0	0	0
	1.1%	0.0%	1.0%	0.0%	0.0%	0.0%	---	0.0%	0.0%	0.0%	0.0%	0.0%	0.0%	0.0%	0.0%	0.0%	0.0%	0.0%	0.0%	0.0%	---	---	0.0%	---	0.0%	0.0%	0.0%	0.0%
Always	28	2	0	0	0	2	0	1	1	0	2	0	0	2	0	0	0	0	0	1	0	0	0	0	0	0	0	1
	1.8%	2.5%	0.0%	0.0%	0.0%	2.7%	---	11.1%	2.0%	0.0%	40.0%	0.0%	0.0%	3.9%	0.0%	0.0%	0.0%	0.0%	25.0%	---	---	0.0%	---	0.0%	0.0%	0.0%	0.0%	8.3%
Significantly different from column:*																												
Usually or Always	45	2	1	0	0	2	0	1	1	0	2	0	0	2	0	0	0	0	0	1	0	0	0	0	0	0	0	1
	2.9%	2.5%	1.0%	0.0%	0.0%	2.7%	---	11.1%	2.0%	0.0%	40.0%	0.0%	0.0%	3.9%	0.0%	0.0%	0.0%	0.0%	25.0%	---	---	0.0%	---	0.0%	0.0%	0.0%	0.0%	8.3%
Significantly different from column:*																												

NA - There is no "no experience" category for this question.

*A letter in a cell means the percentage in the cell immediately above is significantly different from the percentage in the column headed by that letter (in that same row). The significance test was conducted at the 95% confidence level.

Question 27

In the last 6 months, how often did your child's personal doctor explain things about your child's health in a way that was easy to understand?

Base: All respondents whose child has a personal doctor and visited their personal doctor to get care (Q25 & Q26)

	2021 State OHP	2021	2020	2019	Respondent's Gender Identity (Q73)			Child's Age (Q69)			Respondent's Education (Q74)			Child's Health Status (Q53)			Primary Race (Q90RC)									Child's Doctor Visits in Last 6 Months (Q7)		
					Male	Female	Non-binary, genderqueer, or other	0 to 5	6 to 13	14 to 18	Less than HS grad	HS grad	Some College or more	Excellent or Very Good	Good	Fair or Poor	American Indian or Alaska Native	Asian	Black or African American	Hispanic or Latino/a	Middle Eastern/Northern African	Native Hawaiian or Pacific Islander	White	Other	Multiracial	None	1 to 4	5 or more
					A	B	C	D	E	F	G	H	I	J	K	L	M	N	O	P	Q	R	S	T	U	V	W	X
Number in sample	1,548	79	96	38	4	74	0	9	49	21	5	24	49	51	22	6	3	1	1	4	0	0	38	0	11	5	56	12
Number missing or multiple answer	3	0	0	0	0	0	0	0	0	0	0	0	0	0	0	0	0	0	0	0	0	0	0	0	0	0	0	0
Number no experience	NA	NA	NA	NA	NA	NA	NA	NA	NA	NA	NA	NA	NA	NA	NA	NA	NA	NA	NA	NA	NA	NA	NA	NA	NA	NA	NA	NA
Usable responses	1,545	79	96	38	4	74	0	9	49	21	5	24	49	51	22	6	3	1	1	4	0	0	38	0	11	5	56	12
	99.8%	100.0%	100.0%	100.0%	100.0%	100.0%	---	100.0%	100.0%	100.0%	100.0%	100.0%	100.0%	100.0%	100.0%	100.0%	100.0%	100.0%	100.0%	100.0%	---	---	100.0%	---	100.0%	100.0%	100.0%	100.0%
Never	30	2	1	0	1	0	0	0	1	1	0	1	0	1	0	1	0	0	0	0	0	0	1	0	1	0	1	0
	1.9%	2.5%	1.0%	0.0%	25.0%	0.0%	---	0.0%	2.0%	4.8%	0.0%	4.2%	0.0%	2.0%	0.0%	16.7%	0.0%	0.0%	0.0%	0.0%	---	---	2.6%	---	9.1%	0.0%	1.8%	0.0%
Sometimes	42	1	1	1	0	1	0	0	0	1	1	0	0	0	0	1	0	0	0	1	0	0	0	0	0	0	1	0
	2.7%	1.3%	1.0%	2.6%	0.0%	1.4%	---	0.0%	0.0%	4.8%	20.0%	0.0%	0.0%	0.0%	0.0%	16.7%	0.0%	0.0%	25.0%	---	---	0.0%	---	0.0%	0.0%	1.8%	0.0%	
Usually	220	10	16	7	0	10	0	1	7	2	0	4	6	8	1	1	1	0	1	0	0	5	0	0	1	6	2	
	14.2%	12.7%	16.7%	18.4%	0.0%	13.5%	---	11.1%	14.3%	9.5%	0.0%	16.7%	12.2%	15.7%	4.5%	16.7%	33.3%	0.0%	0.0%	25.0%	---	---	13.2%	---	0.0%	20.0%	10.7%	16.7%
Always	1,253	66	78	30	3	63	0	8	41	17	4	19	43	42	21	3	2	1	1	2	0	0	32	0	10	4	48	10
	81.1%	83.5%	81.3%	78.9%	75.0%	85.1%	---	88.9%	83.7%	81.0%	80.0%	79.2%	87.8%	82.4%	95.5%	50.0%	66.7%	100.0%	100.0%	50.0%	---	---	84.2%	---	90.9%	80.0%	85.7%	83.3%
Significantly different from column:*																												
Usually or Always	1,473	76	94	37	3	73	0	9	48	19	4	23	49	50	22	4	3	1	1	3	0	0	37	0	10	5	54	12
	95.3%	96.2%	97.9%	97.4%	75.0%	98.6%	---	100.0%	98.0%	90.5%	80.0%	95.8%	100.0%	98.0%	100.0%	66.7%	100.0%	100.0%	100.0%	75.0%	---	---	97.4%	---	90.9%	100.0%	96.4%	100.0%
Significantly different from column:*																												

NA - There is no "no experience" category for this question.

*A letter in a cell means the percentage in the cell immediately above is significantly different from the percentage in the column headed by that letter (in that same row). The significance test was conducted at the 95% confidence level.

Question 28

In the last 6 months, how often did your child's personal doctor listen carefully to you?

Base: All respondents whose child has a personal doctor and visited their personal doctor to get care (Q25 & Q26)

	2021 State OHP	2021	2020	2019	Respondent's Gender Identity (Q73)			Child's Age (Q69)			Respondent's Education (Q74)			Child's Health Status (Q53)			Primary Race (Q90RC)									Child's Doctor Visits in Last 6 Months (Q7)		
					Male	Female	Non-binary, genderqueer, or other	0 to 5	6 to 13	14 to 18	Less than HS grad	HS grad	Some College or more	Excellent or Very Good	Good	Fair or Poor	American Indian or Alaska Native	Asian	Black or African American	Hispanic or Latino/a	Middle Eastern/Northern African	Native Hawaiian or Pacific Islander	White	Other	Multiracial	None	1 to 4	5 or more
					A	B	C	D	E	F	G	H	I	J	K	L	M	N	O	P	Q	R	S	T	U	V	W	X
Number in sample	1,548	79	96	38	4	74	0	9	49	21	5	24	49	51	22	6	3	1	1	4	0	0	38	0	11	5	56	12
Number missing or multiple answer	8	0	0	0	0	0	0	0	0	0	0	0	0	0	0	0	0	0	0	0	0	0	0	0	0	0	0	0
Number no experience	NA	NA	NA	NA	NA	NA	NA	NA	NA	NA	NA	NA	NA	NA	NA	NA	NA	NA	NA	NA	NA	NA	NA	NA	NA	NA	NA	NA
Usable responses	1,540	79	96	38	4	74	0	9	49	21	5	24	49	51	22	6	3	1	1	4	0	0	38	0	11	5	56	12
	99.5%	100.0%	100.0%	100.0%	100.0%	100.0%	---	100.0%	100.0%	100.0%	100.0%	100.0%	100.0%	100.0%	100.0%	100.0%	100.0%	100.0%	100.0%	100.0%	---	---	100.0%	---	100.0%	100.0%	100.0%	100.0%
Never	12	0	1	1	0	0	0	0	0	0	0	0	0	0	0	0	0	0	0	0	0	0	0	0	0	0	0	0
	0.8%	0.0%	1.0%	2.6%	0.0%	0.0%	---	0.0%	0.0%	0.0%	0.0%	0.0%	0.0%	0.0%	0.0%	0.0%	0.0%	0.0%	0.0%	0.0%	---	---	0.0%	---	0.0%	0.0%	0.0%	0.0%
Sometimes	47	1	5	1	0	1	0	0	0	1	1	0	0	0	0	1	0	0	0	1	0	0	0	0	0	0	1	0
	3.1%	1.3%	5.2%	2.6%	0.0%	1.4%	---	0.0%	0.0%	4.8%	20.0%	0.0%	0.0%	0.0%	0.0%	16.7%	0.0%	0.0%	0.0%	25.0%	---	---	0.0%	---	0.0%	0.0%	1.8%	0.0%
Usually	257	12	15	8	0	12	0	2	7	3	0	3	9	9	2	1	1	0	0	0	0	7	0	1	2	7	2	
	16.7%	15.2%	15.6%	21.1%	0.0%	16.2%	---	22.2%	14.3%	14.3%	0.0%	12.5%	18.4%	17.6%	9.1%	16.7%	33.3%	0.0%	0.0%	0.0%	---	---	18.4%	---	9.1%	40.0%	12.5%	16.7%
Always	1,224	66	75	28	4	61	0	7	42	17	4	21	40	42	20	4	2	1	1	3	0	0	31	0	10	3	48	10
	79.5%	83.5%	78.1%	73.7%	100.0%	82.4%	---	77.8%	85.7%	81.0%	80.0%	87.5%	81.6%	82.4%	90.9%	66.7%	66.7%	100.0%	100.0%	75.0%	---	---	81.6%	---	90.9%	60.0%	85.7%	83.3%
Significantly different from column:*																												
Usually or Always	1,481	78	90	36	4	73	0	9	49	20	4	24	49	51	22	5	3	1	1	3	0	0	38	0	11	5	55	12
	96.2%	98.7%	93.8%	94.7%	100.0%	98.6%	---	100.0%	100.0%	95.2%	80.0%	100.0%	100.0%	100.0%	100.0%	83.3%	100.0%	100.0%	100.0%	75.0%	---	---	100.0%	---	100.0%	100.0%	98.2%	100.0%
Significantly different from column:*																												

NA - There is no "no experience" category for this question.

*A letter in a cell means the percentage in the cell immediately above is significantly different from the percentage in the column headed by that letter (in that same row). The significance test was conducted at the 95% confidence level.

Question 29

In the last 6 months, how often did your child's personal doctor show respect for what you had to say?

Base: All respondents whose child has a personal doctor and visited their personal doctor to get care (Q25 & Q26)

	2021 State OHP	2021	2020	2019	Respondent's Gender Identity (Q73)			Child's Age (Q69)			Respondent's Education (Q74)			Child's Health Status (Q53)			Primary Race (Q90RC)									Child's Doctor Visits in Last 6 Months (Q7)		
					Male	Female	Non-binary, genderqueer, or other	0 to 5	6 to 13	14 to 18	Less than HS grad	HS grad	Some College or more	Excellent or Very Good	Good	Fair or Poor	American Indian or Alaska Native	Asian	Black or African American	Hispanic or Latino/a	Middle Eastern/Northern African	Native Hawaiian or Pacific Islander	White	Other	Multiracial	None	1 to 4	5 or more
					A	B	C	D	E	F	G	H	I	J	K	L	M	N	O	P	Q	R	S	T	U	V	W	X
Number in sample	1,548	79	96	38	4	74	0	9	49	21	5	24	49	51	22	6	3	1	1	4	0	0	38	0	11	5	56	12
Number missing or multiple answer	3	0	0	0	0	0	0	0	0	0	0	0	0	0	0	0	0	0	0	0	0	0	0	0	0	0	0	0
Number no experience	NA	NA	NA	NA	NA	NA	NA	NA	NA	NA	NA	NA	NA	NA	NA	NA	NA	NA	NA	NA	NA	NA	NA	NA	NA	NA	NA	NA
Usable responses	1,545	79	96	38	4	74	0	9	49	21	5	24	49	51	22	6	3	1	1	4	0	0	38	0	11	5	56	12
	99.8%	100.0%	100.0%	100.0%	100.0%	100.0%	---	100.0%	100.0%	100.0%	100.0%	100.0%	100.0%	100.0%	100.0%	100.0%	100.0%	100.0%	100.0%	100.0%	---	---	100.0%	---	100.0%	100.0%	100.0%	100.0%
Never	13	0	0	1	0	0	0	0	0	0	0	0	0	0	0	0	0	0	0	0	0	0	0	0	0	0	0	0
	0.8%	0.0%	0.0%	2.6%	0.0%	0.0%	---	0.0%	0.0%	0.0%	0.0%	0.0%	0.0%	0.0%	0.0%	0.0%	0.0%	0.0%	0.0%	0.0%	---	---	0.0%	---	0.0%	0.0%	0.0%	0.0%
Sometimes	39	0	3	1	0	0	0	0	0	0	0	0	0	0	0	0	0	0	0	0	0	0	0	0	0	0	0	0
	2.5%	0.0%	3.1%	2.6%	0.0%	0.0%	---	0.0%	0.0%	0.0%	0.0%	0.0%	0.0%	0.0%	0.0%	0.0%	0.0%	0.0%	0.0%	0.0%	---	---	0.0%	---	0.0%	0.0%	0.0%	0.0%
Usually	182	11	10	7	1	10	0	1	7	3	0	4	7	7	3	1	1	0	0	0	0	5	0	3	1	8	1	
	11.8%	13.9%	10.4%	18.4%	25.0%	13.5%	---	11.1%	14.3%	14.3%	0.0%	16.7%	14.3%	13.7%	13.6%	16.7%	33.3%	0.0%	0.0%	0.0%	---	---	13.2%	---	27.3%	20.0%	14.3%	8.3%
Always	1,311	68	83	29	3	64	0	8	42	18	5	20	42	44	19	5	2	1	1	4	0	0	33	0	8	4	48	11
	84.9%	86.1%	86.5%	76.3%	75.0%	86.5%	---	88.9%	85.7%	85.7%	100.0%	83.3%	85.7%	86.3%	86.4%	83.3%	66.7%	100.0%	100.0%	100.0%	---	---	86.8%	---	72.7%	80.0%	85.7%	91.7%
Significantly different from column:*																												
Usually or Always	1,493	79	93	36	4	74	0	9	49	21	5	24	49	51	22	6	3	1	1	4	0	0	38	0	11	5	56	12
	96.6%	100.0%	96.9%	94.7%	100.0%	100.0%	---	100.0%	100.0%	100.0%	100.0%	100.0%	100.0%	100.0%	100.0%	100.0%	100.0%	100.0%	100.0%	100.0%	---	---	100.0%	---	100.0%	100.0%	100.0%	100.0%
Significantly different from column:*																												

NA - There is no "no experience" category for this question.

*A letter in a cell means the percentage in the cell immediately above is significantly different from the percentage in the column headed by that letter (in that same row). The significance test was conducted at the 95% confidence level.

Question 30

Is your child able to talk with doctors about his or her health care?

Base: All respondents whose child has a personal doctor and visited their personal doctor to get care (Q25 & Q26)

	2021 State OHP	2021	2020	2019	Respondent's Gender Identity (Q73)			Child's Age (Q69)			Respondent's Education (Q74)			Child's Health Status (Q53)			Primary Race (Q90RC)									Child's Doctor Visits in Last 6 Months (Q7)		
					Male	Female	Non-binary, genderqueer, or other	0 to 5	6 to 13	14 to 18	Less than HS grad	HS grad	Some College or more	Excellent or Very Good	Good	Fair or Poor	American Indian or Alaska Native	Asian	Black or African American	Hispanic or Latino/a	Middle Eastern/Northern African	Native Hawaiian or Pacific Islander	White	Other	Multiracial	None	1 to 4	5 or more
					A	B	C	D	E	F	G	H	I	J	K	L	M	N	O	P	Q	R	S	T	U	V	W	X
Number in sample	1,548	79	96	38	4	74	0	9	49	21	5	24	49	51	22	6	3	1	1	4	0	0	38	0	11	5	56	12
Number missing or multiple answer	11	0	1	0	0	0	0	0	0	0	0	0	0	0	0	0	0	0	0	0	0	0	0	0	0	0	0	0
Number no experience	NA	NA	NA	NA	NA	NA	NA	NA	NA	NA	NA	NA	NA	NA	NA	NA	NA	NA	NA	NA	NA	NA	NA	NA	NA	NA	NA	NA
Usable responses	1,537	79	95	38	4	74	0	9	49	21	5	24	49	51	22	6	3	1	1	4	0	0	38	0	11	5	56	12
	99.3%	100.0%	99.0%	100.0%	100.0%	100.0%	---	100.0%	100.0%	100.0%	100.0%	100.0%	100.0%	100.0%	100.0%	100.0%	100.0%	100.0%	100.0%	100.0%	---	---	100.0%	---	100.0%	100.0%	100.0%	100.0%
Yes	1,105	59	70	26	4	54	0	2	38	19	3	15	40	38	15	6	2	1	0	2	0	0	30	0	10	3	42	9
	71.9%	74.7%	73.7%	68.4%	100.0%	73.0%	---	22.2%	77.6%	90.5%	60.0%	62.5%	81.6%	74.5%	68.2%	100.0%	66.7%	100.0%	0.0%	50.0%	---	---	78.9%	---	90.9%	60.0%	75.0%	75.0%
No	432	20	25	12	0	20	0	7	11	2	2	9	9	13	7	0	1	0	1	2	0	0	8	0	1	2	14	3
	28.1%	25.3%	26.3%	31.6%	0.0%	27.0%	---	77.8%	22.4%	9.5%	40.0%	37.5%	18.4%	25.5%	31.8%	0.0%	33.3%	0.0%	100.0%	50.0%	---	---	21.1%	---	9.1%	40.0%	25.0%	25.0%
Significantly different from column:*																												

NA - There is no "no experience" category for this question.

*A letter in a cell means the percentage in the cell immediately above is significantly different from the percentage in the column headed by that letter (in that same row). The significance test was conducted at the 95% confidence level.

Question 31

In the last 6 months, how often did your child's personal doctor explain things in a way that was easy for your child to understand?

Base: All respondents whose child has a personal doctor, visited their personal doctor to get care, and is able to talk with his/her doctors (Q25, Q26, & Q30)

	2021 State OHP	2021	2020	2019	Respondent's Gender Identity (Q73)			Child's Age (Q69)			Respondent's Education (Q74)			Child's Health Status (Q53)			Primary Race (Q90RC)									Child's Doctor Visits in Last 6 Months (Q7)			
					Male	Female	Non-binary, genderqueer, or other	0 to 5	6 to 13	14 to 18	Less than HS grad	HS grad	Some College or more	Excellent or Very Good	Good	Fair or Poor	American Indian or Alaska Native	Asian	Black or African American	Hispanic or Latino/a	Middle Eastern/Northern African	Native Hawaiian or Pacific Islander	White	Other	Multiracial	None	1 to 4	5 or more	
					A	B	C	D	E	F	G	H	I	J	K	L	M	N	O	P	Q	R	S	T	U	V	W	X	Y
Number in sample	1,105	59	70	26	4	54	0	2	38	19	3	15	40	38	15	6	2	1	0	2	0	0	30	0	10	3	42	9	
Number missing or multiple answer	5	0	1	0	0	0	0	0	0	0	0	0	0	0	0	0	0	0	0	0	0	0	0	0	0	0	0	0	
Number no experience	NA	NA	NA	NA	NA	NA	NA	NA	NA	NA	NA	NA	NA	NA	NA	NA	NA	NA	NA	NA	NA	NA	NA	NA	NA	NA	NA	NA	
Usable responses	1,100	59	69	26	4	54	0	2	38	19	3	15	40	38	15	6	2	1	0	2	0	0	30	0	10	3	42	9	
	99.5%	100.0%	98.6%	100.0%	100.0%	100.0%	---	100.0%	100.0%	100.0%	100.0%	100.0%	100.0%	100.0%	100.0%	100.0%	100.0%	100.0%	---	100.0%	---	---	100.0%	---	100.0%	100.0%	100.0%	100.0%	
Never	6	0	0	0	0	0	0	0	0	0	0	0	0	0	0	0	0	0	0	0	0	0	0	0	0	0	0	0	0
	0.5%	0.0%	0.0%	0.0%	0.0%	0.0%	---	0.0%	0.0%	0.0%	0.0%	0.0%	0.0%	0.0%	0.0%	0.0%	0.0%	0.0%	---	0.0%	---	---	0.0%	---	0.0%	0.0%	0.0%	0.0%	
Sometimes	50	2	1	0	0	2	0	0	1	1	1	0	1	1	0	1	0	0	0	1	0	0	1	0	0	0	1	1	
	4.5%	3.4%	1.4%	0.0%	0.0%	3.7%	---	0.0%	2.6%	5.3%	33.3%	0.0%	2.5%	2.6%	0.0%	16.7%	0.0%	0.0%	---	50.0%	---	---	3.3%	---	0.0%	0.0%	2.4%	11.1%	
Usually	245	15	15	5	1	14	0	1	8	6	0	5	10	10	3	2	1	0	0	0	0	7	0	2	1	10	2		
	22.3%	25.4%	21.7%	19.2%	25.0%	25.9%	---	50.0%	21.1%	31.6%	0.0%	33.3%	25.0%	26.3%	20.0%	33.3%	50.0%	0.0%	---	0.0%	---	---	23.3%	---	20.0%	33.3%	23.8%	22.2%	
Always	799	42	53	21	3	38	0	1	29	12	2	10	29	27	12	3	1	1	0	1	0	0	22	0	8	2	31	6	
	72.6%	71.2%	76.8%	80.8%	75.0%	70.4%	---	50.0%	76.3%	63.2%	66.7%	66.7%	72.5%	71.1%	80.0%	50.0%	50.0%	100.0%	---	50.0%	---	---	73.3%	---	80.0%	66.7%	73.8%	66.7%	
Significantly different from column:*																													
Usually or Always	1,044	57	68	26	4	52	0	2	37	18	2	15	39	37	15	5	2	1	0	1	0	0	29	0	10	3	41	8	
	94.9%	96.6%	98.6%	100.0%	100.0%	96.3%	---	100.0%	97.4%	94.7%	66.7%	100.0%	97.5%	97.4%	100.0%	83.3%	100.0%	100.0%	---	50.0%	---	---	96.7%	---	100.0%	100.0%	97.6%	88.9%	
Significantly different from column:*																													

NA - There is no "no experience" category for this question.

*A letter in a cell means the percentage in the cell immediately above is significantly different from the percentage in the column headed by that letter (in that same row). The significance test was conducted at the 95% confidence level.

Question 32

In the last 6 months, how often did your child's personal doctor spend enough time with your child?

Base: All respondents whose child has a personal doctor and visited their personal doctor to get care (Q25 & Q26)

	2021 State OHP	2021	2020	2019	Respondent's Gender Identity (Q73)			Child's Age (Q69)			Respondent's Education (Q74)			Child's Health Status (Q53)			Primary Race (Q90RC)									Child's Doctor Visits in Last 6 Months (Q7)		
					Male	Female	Non-binary, genderqueer, or other	0 to 5	6 to 13	14 to 18	Less than HS grad	HS grad	Some College or more	Excellent or Very Good	Good	Fair or Poor	American Indian or Alaska Native	Asian	Black or African American	Hispanic or Latino/a	Middle Eastern/Northern African	Native Hawaiian or Pacific Islander	White	Other	Multiracial	None	1 to 4	5 or more
					A	B	C	D	E	F	G	H	I	J	K	L	M	N	O	P	Q	R	S	T	U	V	W	X
Number in sample	1,548	79	96	38	4	74	0	9	49	21	5	24	49	51	22	6	3	1	1	4	0	0	38	0	11	5	56	12
Number missing or multiple answer	10	0	0	0	0	0	0	0	0	0	0	0	0	0	0	0	0	0	0	0	0	0	0	0	0	0	0	0
Number no experience	NA	NA	NA	NA	NA	NA	NA	NA	NA	NA	NA	NA	NA	NA	NA	NA	NA	NA	NA	NA	NA	NA	NA	NA	NA	NA	NA	NA
Usable responses	1,538	79	96	38	4	74	0	9	49	21	5	24	49	51	22	6	3	1	1	4	0	0	38	0	11	5	56	12
	99.4%	100.0%	100.0%	100.0%	100.0%	100.0%	---	100.0%	100.0%	100.0%	100.0%	100.0%	100.0%	100.0%	100.0%	100.0%	100.0%	100.0%	100.0%	100.0%	---	---	100.0%	---	100.0%	100.0%	100.0%	100.0%
Never	23	0	1	1	0	0	0	0	0	0	0	0	0	0	0	0	0	0	0	0	0	0	0	0	0	0	0	0
	1.5%	0.0%	1.0%	2.6%	0.0%	0.0%	---	0.0%	0.0%	0.0%	0.0%	0.0%	0.0%	0.0%	0.0%	0.0%	0.0%	0.0%	0.0%	0.0%	---	---	0.0%	---	0.0%	0.0%	0.0%	0.0%
Sometimes	107	4	4	3	0	4	0	0	3	1	1	1	2	0	3	1	0	0	0	1	0	0	2	0	0	1	3	0
	7.0%	5.1%	4.2%	7.9%	0.0%	5.4%	---	0.0%	6.1%	4.8%	20.0%	4.2%	4.1%	0.0%	13.6%	16.7%	0.0%	0.0%	0.0%	25.0%	---	---	5.3%	---	0.0%	20.0%	5.4%	0.0%
Usually	315	16	26	8	1	15	0	1	10	5	0	3	13	10	5	1	1	0	0	0	0	7	0	3	1	12	2	
	20.5%	20.3%	27.1%	21.1%	25.0%	20.3%	---	11.1%	20.4%	23.8%	0.0%	12.5%	26.5%	19.6%	22.7%	16.7%	33.3%	0.0%	0.0%	0.0%	---	---	18.4%	---	27.3%	20.0%	21.4%	16.7%
Always	1,093	59	65	26	3	55	0	8	36	15	4	20	34	41	14	4	2	1	1	3	0	0	29	0	8	3	41	10
	71.1%	74.7%	67.7%	68.4%	75.0%	74.3%	---	88.9%	73.5%	71.4%	80.0%	83.3%	69.4%	80.4%	63.6%	66.7%	66.7%	100.0%	100.0%	75.0%	---	---	76.3%	---	72.7%	60.0%	73.2%	83.3%
Significantly different from column:*																												
Usually or Always	1,408	75	91	34	4	70	0	9	46	20	4	23	47	51	19	5	3	1	1	3	0	0	36	0	11	4	53	12
	91.5%	94.9%	94.8%	89.5%	100.0%	94.6%	---	100.0%	93.9%	95.2%	80.0%	95.8%	95.9%	100.0%	86.4%	83.3%	100.0%	100.0%	100.0%	75.0%	---	---	94.7%	---	100.0%	80.0%	94.6%	100.0%
Significantly different from column:*																												

NA - There is no "no experience" category for this question.

*A letter in a cell means the percentage in the cell immediately above is significantly different from the percentage in the column headed by that letter (in that same row). The significance test was conducted at the 95% confidence level.

Question 33

In the last 6 months, did your child's personal doctor talk with you about how your child is feeling, growing, or behaving?

Base: All respondents whose child has a personal doctor and visited their personal doctor to get care (Q25 & Q26)

	2021 State OHP	2021	2020	2019	Respondent's Gender Identity (Q73)			Child's Age (Q69)			Respondent's Education (Q74)			Child's Health Status (Q53)			Primary Race (Q90RC)									Child's Doctor Visits in Last 6 Months (Q7)		
					Male	Female	Non-binary, genderqueer, or other	0 to 5	6 to 13	14 to 18	Less than HS grad	HS grad	Some College or more	Excellent or Very Good	Good	Fair or Poor	American Indian or Alaska Native	Asian	Black or African American	Hispanic or Latino/a	Middle Eastern/Northern African	Native Hawaiian or Pacific Islander	White	Other	Multiracial	None	1 to 4	5 or more
					A	B	C	D	E	F	G	H	I	J	K	L	M	N	O	P	Q	R	S	T	U	V	W	X
Number in sample	1,548	79	96	38	4	74	0	9	49	21	5	24	49	51	22	6	3	1	1	4	0	0	38	0	11	5	56	12
Number missing or multiple answer	12	3	0	0	0	2	0	0	2	1	0	0	2	2	0	1	0	0	0	0	0	2	0	1	0	2	0	
Number no experience	NA	NA	NA	NA	NA	NA	NA	NA	NA	NA	NA	NA	NA	NA	NA	NA	NA	NA	NA	NA	NA	NA	NA	NA	NA	NA	NA	NA
Usable responses	1,536	76	96	38	4	72	0	9	47	20	5	24	47	49	22	5	3	1	1	4	0	0	36	0	10	5	54	12
	99.2%	96.2%	100.0%	100.0%	100.0%	97.3%	---	100.0%	95.9%	95.2%	100.0%	100.0%	95.9%	96.1%	100.0%	83.3%	100.0%	100.0%	100.0%	100.0%	---	---	94.7%	---	90.9%	100.0%	96.4%	100.0%
Yes	1,363	69	87	33	3	66	0	9	43	17	4	22	43	45	20	4	3	1	1	4	0	0	34	0	7	5	49	10
	88.7%	90.8%	90.6%	86.8%	75.0%	91.7%	---	100.0%	91.5%	85.0%	80.0%	91.7%	91.5%	91.8%	90.9%	80.0%	100.0%	100.0%	100.0%	100.0%	---	---	94.4%	---	70.0%	100.0%	90.7%	83.3%
No	173	7	9	5	1	6	0	0	4	3	1	2	4	4	2	1	0	0	0	0	0	0	2	0	3	0	5	2
	11.3%	9.2%	9.4%	13.2%	25.0%	8.3%	---	0.0%	8.5%	15.0%	20.0%	8.3%	8.5%	8.2%	9.1%	20.0%	0.0%	0.0%	0.0%	0.0%	---	---	5.6%	---	30.0%	0.0%	9.3%	16.7%
Significantly different from column:*																												

NA - There is no "no experience" category for this question.

*A letter in a cell means the percentage in the cell immediately above is significantly different from the percentage in the column headed by that letter (in that same row). The significance test was conducted at the 95% confidence level.

Question 34

In the last 6 months, did your child get care from a doctor or other health provider besides his or her personal doctor?

Base: All respondents whose child has a personal doctor and visited their personal doctor to get care (Q25 & Q26)

	2021 State OHP	2021	2020	2019	Respondent's Gender Identity (Q73)			Child's Age (Q69)			Respondent's Education (Q74)			Child's Health Status (Q53)			Primary Race (Q90RC)									Child's Doctor Visits in Last 6 Months (Q7)		
					Male	Female	Non-binary, genderqueer, or other	0 to 5	6 to 13	14 to 18	Less than HS grad	HS grad	Some College or more	Excellent or Very Good	Good	Fair or Poor	American Indian or Alaska Native	Asian	Black or African American	Hispanic or Latino/a	Middle Eastern/Northern African	Native Hawaiian or Pacific Islander	White	Other	Multiracial	None	1 to 4	5 or more
					A	B	C	D	E	F	G	H	I	J	K	L	M	N	O	P	Q	R	S	T	U	V	W	X
Number in sample	1,548	79	96	38	4	74	0	9	49	21	5	24	49	51	22	6	3	1	1	4	0	0	38	0	11	5	56	12
Number missing or multiple answer	7	0	2	0	0	0	0	0	0	0	0	0	0	0	0	0	0	0	0	0	0	0	0	0	0	0	0	0
Number no experience	NA	NA	NA	NA	NA	NA	NA	NA	NA	NA	NA	NA	NA	NA	NA	NA	NA	NA	NA	NA	NA	NA	NA	NA	NA	NA	NA	NA
Usable responses	1,541	79	94	38	4	74	0	9	49	21	5	24	49	51	22	6	3	1	1	4	0	0	38	0	11	5	56	12
	99.5%	100.0%	97.9%	100.0%	100.0%	100.0%	---	100.0%	100.0%	100.0%	100.0%	100.0%	100.0%	100.0%	100.0%	100.0%	100.0%	100.0%	100.0%	100.0%	---	---	100.0%	---	100.0%	100.0%	100.0%	100.0%
Yes	867	39	55	24	1	37	0	6	22	11	2	12	24	21	15	3	2	1	0	0	0	19	0	7	4	22	10	
	56.3%	49.4%	58.5%	63.2%	25.0%	50.0%	---	66.7%	44.9%	52.4%	40.0%	50.0%	49.0%	41.2%	68.2%	50.0%	66.7%	100.0%	0.0%	0.0%	---	---	50.0%	---	63.6%	80.0%	39.3%	83.3%
No	674	40	39	14	3	37	0	3	27	10	3	12	25	30	7	3	1	0	1	4	0	19	0	4	1	34	2	
	43.7%	50.6%	41.5%	36.8%	75.0%	50.0%	---	33.3%	55.1%	47.6%	60.0%	50.0%	51.0%	58.8%	31.8%	50.0%	33.3%	0.0%	100.0%	100.0%	---	---	50.0%	---	36.4%	20.0%	60.7%	16.7%
Significantly different from column:*														O	N												AB	AA

NA - There is no "no experience" category for this question.

*A letter in a cell means the percentage in the cell immediately above is significantly different from the percentage in the column headed by that letter (in that same row). The significance test was conducted at the 95% confidence level.

Question 35

In the last 6 months, how often did your child's personal doctor seem informed and up-to-date about the care your child got from these doctors or other health providers?

Base: All respondents whose child has a personal doctor, visited their personal doctor, and got care from a doctor/health care provider besides his/her personal doctor (Q25, Q26, & Q34)

	2021 State OHP	2021	2020	2019	Respondent's Gender Identity (Q73)			Child's Age (Q69)			Respondent's Education (Q74)			Child's Health Status (Q53)			Primary Race (Q90RC)									Child's Doctor Visits in Last 6 Months (Q7)			
					Male	Female	Non-binary, genderqueer, or other	0 to 5	6 to 13	14 to 18	Less than HS grad	HS grad	Some College or more	Excellent or Very Good	Good	Fair or Poor	American Indian or Alaska Native	Asian	Black or African American	Hispanic or Latino/a	Middle Eastern/Northern African	Native Hawaiian or Pacific Islander	White	Other	Multiracial	None	1 to 4	5 or more	
					A	B	C	D	E	F	G	H	I	J	K	L	M	N	O	P	Q	R	S	T	U	V	W	X	Y
Number in sample	867	39	55	24	1	37	0	6	22	11	2	12	24	21	15	3	2	1	0	0	0	0	19	0	7	4	22	10	
Number missing or multiple answer	21	1	0	0	0	1	0	0	1	0	0	1	0	1	0	0	0	0	0	0	0	0	0	0	1	0	1	0	
Number no experience	NA	NA	NA	NA	NA	NA	NA	NA	NA	NA	NA	NA	NA	NA	NA	NA	NA	NA	NA	NA	NA	NA	NA	NA	NA	NA	NA	NA	NA
Usable responses	846	38	55	24	1	36	0	6	21	11	2	11	24	20	15	3	2	1	0	0	0	19	0	6	4	21	10		
	97.6%	97.4%	100.0%	100.0%	100.0%	97.3%	---	100.0%	95.5%	100.0%	100.0%	91.7%	100.0%	95.2%	100.0%	100.0%	100.0%	100.0%	---	---	---	100.0%	---	85.7%	100.0%	95.5%	100.0%		
Never	47	0	4	0	0	0	0	0	0	0	0	0	0	0	0	0	0	0	0	0	0	0	0	0	0	0	0	0	0
	5.6%	0.0%	7.3%	0.0%	0.0%	0.0%	---	0.0%	0.0%	0.0%	0.0%	0.0%	0.0%	0.0%	0.0%	0.0%	0.0%	0.0%	---	---	---	0.0%	---	0.0%	0.0%	0.0%	0.0%	0.0%	
Sometimes	102	4	6	4	0	4	0	0	3	1	0	1	3	2	2	0	0	0	0	0	0	2	0	1	0	1	3		
	12.1%	10.5%	10.9%	16.7%	0.0%	11.1%	---	0.0%	14.3%	9.1%	0.0%	9.1%	12.5%	10.0%	13.3%	0.0%	0.0%	0.0%	---	---	---	10.5%	---	16.7%	0.0%	4.8%	30.0%		
Usually	250	12	15	6	0	12	0	4	6	2	1	2	9	8	4	0	0	0	0	0	0	6	0	1	1	7	3		
	29.6%	31.6%	27.3%	25.0%	0.0%	33.3%	---	66.7%	28.6%	18.2%	50.0%	18.2%	37.5%	40.0%	26.7%	0.0%	0.0%	0.0%	---	---	---	31.6%	---	16.7%	25.0%	33.3%	30.0%		
Always	447	22	30	14	1	20	0	2	12	8	1	8	12	10	9	3	2	1	0	0	0	11	0	4	3	13	4		
	52.8%	57.9%	54.5%	58.3%	100.0%	55.6%	---	33.3%	57.1%	72.7%	50.0%	72.7%	50.0%	50.0%	60.0%	100.0%	100.0%	100.0%	---	---	---	57.9%	---	66.7%	75.0%	61.9%	40.0%		
Significantly different from column:*																													
Usually or Always	697	34	45	20	1	32	0	6	18	10	2	10	21	18	13	3	2	1	0	0	0	17	0	5	4	20	7		
	82.4%	89.5%	81.8%	83.3%	100.0%	88.9%	---	100.0%	85.7%	90.9%	100.0%	90.9%	87.5%	90.0%	86.7%	100.0%	100.0%	100.0%	---	---	---	89.5%	---	83.3%	100.0%	95.2%	70.0%		
Significantly different from column:*																													

NA - There is no "no experience" category for this question.

*A letter in a cell means the percentage in the cell immediately above is significantly different from the percentage in the column headed by that letter (in that same row). The significance test was conducted at the 95% confidence level.

Question 36

Using any number from 0 to 10, where 0 is the worst personal doctor possible and 10 is the best personal doctor possible, what number would you use to rate your child's personal doctor?

Base: All respondents whose child has a personal doctor (Q25)

	2021 State OHP	2021	2020	2019	Respondent's Gender Identity (Q73)			Child's Age (Q69)			Respondent's Education (Q74)			Child's Health Status (Q53)			Primary Race (Q90RC)									Child's Doctor Visits in Last 6 Months (Q7)			
					Male	Female	Non-binary, genderqueer, or other	0 to 5	6 to 13	14 to 18	Less than HS grad	HS grad	Some College or more	Excellent or Very Good	Good	Fair or Poor	American Indian or Alaska Native	Asian	Black or African American	Hispanic or Latino/a	Middle Eastern/Northern African	Native Hawaiian or Pacific Islander	White	Other	Multiracial	None	1 to 4	5 or more	
					A	B	C	D	E	F	G	H	I	J	K	L	M	N	O	P	Q	R	S	T	U	V	W	X	Y
Number in sample	2,130	109	111	44	5	103	0	14	68	27	9	28	71	73	28	8	3	2	3	6	0	0	53	1	15	28	62	13	
Number missing or multiple answer	44	1	2	2	0	1	0	0	1	0	0	0	1	1	0	0	0	0	0	0	0	0	1	0	0	0	1	0	
Number no experience	NA	NA	NA	NA	NA	NA	NA	NA	NA	NA	NA	NA	NA	NA	NA	NA	NA	NA	NA	NA	NA	NA	NA	NA	NA	NA	NA	NA	
Usable responses	2,086	108	109	42	5	102	0	14	67	27	9	28	70	72	28	8	3	2	3	6	0	0	52	1	15	28	61	13	
	97.9%	99.1%	98.2%	95.5%	100.0%	99.0%	---	100.0%	98.5%	100.0%	100.0%	100.0%	98.6%	98.6%	100.0%	100.0%	100.0%	100.0%	100.0%	100.0%	---	---	98.1%	---	100.0%	100.0%	98.4%	100.0%	
0 Worst personal doctor possible	3	0	0	1	0	0	0	0	0	0	0	0	0	0	0	0	0	0	0	0	0	0	0	0	0	0	0	0	0
	0.1%	0.0%	0.0%	2.4%	0.0%	0.0%	---	0.0%	0.0%	0.0%	0.0%	0.0%	0.0%	0.0%	0.0%	0.0%	0.0%	0.0%	0.0%	0.0%	---	---	0.0%	0.0%	0.0%	0.0%	0.0%	0.0%	0.0%
1	5	0	0	0	0	0	0	0	0	0	0	0	0	0	0	0	0	0	0	0	0	0	0	0	0	0	0	0	0
	0.2%	0.0%	0.0%	0.0%	0.0%	0.0%	---	0.0%	0.0%	0.0%	0.0%	0.0%	0.0%	0.0%	0.0%	0.0%	0.0%	0.0%	0.0%	0.0%	---	---	0.0%	0.0%	0.0%	0.0%	0.0%	0.0%	0.0%
2	2	0	0	0	0	0	0	0	0	0	0	0	0	0	0	0	0	0	0	0	0	0	0	0	0	0	0	0	0
	0.1%	0.0%	0.0%	0.0%	0.0%	0.0%	---	0.0%	0.0%	0.0%	0.0%	0.0%	0.0%	0.0%	0.0%	0.0%	0.0%	0.0%	0.0%	0.0%	---	---	0.0%	0.0%	0.0%	0.0%	0.0%	0.0%	0.0%
3	13	1	1	0	0	1	0	0	1	0	0	1	0	1	0	0	0	0	0	0	0	0	0	0	0	0	1	0	0
	0.6%	0.9%	0.9%	0.0%	0.0%	1.0%	---	0.0%	1.5%	0.0%	0.0%	3.6%	0.0%	1.4%	0.0%	0.0%	0.0%	0.0%	0.0%	0.0%	---	---	0.0%	0.0%	0.0%	3.6%	0.0%	0.0%	
4	14	1	1	0	0	1	0	0	0	1	0	0	1	1	0	0	0	0	0	0	0	0	0	0	1	0	1	0	
	0.7%	0.9%	0.9%	0.0%	0.0%	1.0%	---	0.0%	0.0%	3.7%	0.0%	0.0%	1.4%	1.4%	0.0%	0.0%	0.0%	0.0%	0.0%	0.0%	---	---	0.0%	0.0%	6.7%	0.0%	1.6%	0.0%	
5	59	3	2	1	0	3	0	0	1	2	1	0	2	3	0	0	0	0	0	0	0	0	2	0	1	3	0	0	
	2.8%	2.8%	1.8%	2.4%	0.0%	2.9%	---	0.0%	1.5%	7.4%	11.1%	0.0%	2.9%	4.2%	0.0%	0.0%	0.0%	0.0%	0.0%	0.0%	---	---	3.8%	0.0%	6.7%	10.7%	0.0%	0.0%	
6	52	1	2	1	0	1	0	0	0	1	0	1	0	1	0	0	0	0	0	0	0	0	0	0	0	0	0	0	0
	2.5%	0.9%	1.8%	2.4%	0.0%	1.0%	---	0.0%	0.0%	3.7%	0.0%	3.6%	0.0%	1.4%	0.0%	0.0%	0.0%	0.0%	0.0%	0.0%	---	---	0.0%	0.0%	0.0%	0.0%	0.0%	0.0%	0.0%
7	126	5	9	4	0	5	0	1	3	1	0	3	2	4	1	0	1	0	0	0	0	0	2	0	0	2	2	1	
	6.0%	4.6%	8.3%	9.5%	0.0%	4.9%	---	7.1%	4.5%	3.7%	0.0%	10.7%	2.9%	5.6%	3.6%	0.0%	33.3%	0.0%	0.0%	0.0%	---	---	3.8%	0.0%	0.0%	7.1%	3.3%	7.7%	
8	293	20	12	8	2	17	0	5	9	6	1	4	14	11	6	3	1	0	0	1	0	0	11	0	2	6	12	1	
	14.0%	18.5%	11.0%	19.0%	40.0%	16.7%	---	35.7%	13.4%	22.2%	11.1%	14.3%	20.0%	15.3%	21.4%	37.5%	33.3%	0.0%	0.0%	16.7%	---	---	21.2%	0.0%	13.3%	21.4%	19.7%	7.7%	
9	420	23	19	6	0	23	0	4	17	2	2	6	15	13	8	2	0	1	0	2	0	0	11	0	4	0	17	5	
	20.1%	21.3%	17.4%	14.3%	0.0%	22.5%	---	28.6%	25.4%	7.4%	22.2%	21.4%	21.4%	18.1%	28.6%	25.0%	0.0%	50.0%	0.0%	33.3%	---	---	21.2%	0.0%	26.7%	0.0%	27.9%	38.5%	
10 Best personal doctor possible	1,099	54	63	21	3	51	0	4	36	14	5	13	36	38	13	3	1	1	3	3	0	0	26	1	7	16	29	6	
	52.7%	50.0%	57.8%	50.0%	60.0%	50.0%	---	28.6%	53.7%	51.9%	55.6%	46.4%	51.4%	52.8%	46.4%	37.5%	33.3%	50.0%	100.0%	50.0%	---	---	50.0%	100.0%	46.7%	57.1%	47.5%	46.2%	

NA - There is no "no experience" category for this question.

Question 36

Using any number from 0 to 10, where 0 is the worst personal doctor possible and 10 is the best personal doctor possible, what number would you use to rate your child's personal doctor?

Base: All respondents whose child has a personal doctor (Q25)

	2021 State OHP	2021	2020	2019	Respondent's Gender Identity (Q73)			Child's Age (Q69)			Respondent's Education (Q74)			Child's Health Status (Q53)			Primary Race (Q90RC)									Child's Doctor Visits in Last 6 Months (Q7)			
					Male	Female	Non-binary, genderqueer, or other	0 to 5	6 to 13	14 to 18	Less than HS grad	HS grad	Some College or more	Excellent or Very Good	Good	Fair or Poor	American Indian or Alaska Native	Asian	Black or African American	Hispanic or Latino/a	Middle Eastern/Northern African	Native Hawaiian or Pacific Islander	White	Other	Multiracial	None	1 to 4	5 or more	
					A	B	C	D	E	F	G	H	I	J	K	L	M	N	O	P	Q	R	S	T	U	V	W	X	Y
Number in sample	2,130	109	111	44	5	103	0	14	68	27	9	28	71	73	28	8	3	2	3	6	0	0	53	1	15	28	62	13	
Number missing or multiple answer	44	1	2	2	0	1	0	0	1	0	0	0	1	1	0	0	0	0	0	0	0	0	1	0	0	0	1	0	
Number no experience	NA	NA	NA	NA	NA	NA	NA	NA	NA	NA	NA	NA	NA	NA	NA	NA	NA	NA	NA	NA	NA	NA	NA	NA	NA	NA	NA	NA	
Usable responses	2,086	108	109	42	5	102	0	14	67	27	9	28	70	72	28	8	3	2	3	6	0	0	52	1	15	28	61	13	
	97.9%	99.1%	98.2%	95.5%	100.0%	99.0%	---	100.0%	98.5%	100.0%	100.0%	100.0%	98.6%	98.6%	100.0%	100.0%	100.0%	100.0%	100.0%	100.0%	---	---	98.1%	---	100.0%	100.0%	98.4%	100.0%	
0 to 4	37	2	2	1	0	2	0	0	1	1	0	1	1	2	0	0	0	0	0	0	0	0	0	0	0	1	1	1	
	1.8%	1.9%	1.8%	2.4%	0.0%	2.0%	---	0.0%	1.5%	3.7%	0.0%	3.6%	1.4%	2.8%	0.0%	0.0%	0.0%	0.0%	0.0%	0.0%	---	---	0.0%	0.0%	6.7%	3.6%	1.6%	0.0%	
5	59	3	2	1	0	3	0	0	1	2	1	0	2	3	0	0	0	0	0	0	0	0	2	0	1	3	0	0	
	2.8%	2.8%	1.8%	2.4%	0.0%	2.9%	---	0.0%	1.5%	7.4%	11.1%	0.0%	2.9%	4.2%	0.0%	0.0%	0.0%	0.0%	0.0%	0.0%	---	---	3.8%	0.0%	6.7%	10.7%	0.0%	0.0%	
6 or 7	178	6	11	5	0	6	0	1	3	2	0	4	2	5	1	0	1	0	0	0	0	0	2	0	0	2	2	1	
	8.5%	5.6%	10.1%	11.9%	0.0%	5.9%	---	7.1%	4.5%	7.4%	0.0%	14.3%	2.9%	6.9%	3.6%	0.0%	33.3%	0.0%	0.0%	0.0%	---	---	3.8%	0.0%	0.0%	7.1%	3.3%	7.7%	
8 to 10	1,812	97	94	35	5	91	0	13	62	22	8	23	65	62	27	8	2	2	3	6	0	0	48	1	13	22	58	12	
	86.9%	89.8%	86.2%	83.3%	100.0%	89.2%	---	92.9%	92.5%	81.5%	88.9%	82.1%	92.9%	86.1%	96.4%	100.0%	66.7%	100.0%	100.0%	100.0%	---	---	92.3%	100.0%	86.7%	78.6%	95.1%	92.3%	
Significantly different from column:*																													
0 to 6	148	6	6	3	0	6	0	0	2	4	1	2	3	6	0	0	0	0	0	0	0	0	2	0	2	4	1	0	
	7.1%	5.6%	5.5%	7.1%	0.0%	5.9%	---	0.0%	3.0%	14.8%	11.1%	7.1%	4.3%	8.3%	0.0%	0.0%	0.0%	0.0%	0.0%	---	---	3.8%	0.0%	13.3%	14.3%	1.6%	0.0%		
7 to 8	419	25	21	12	2	22	0	6	12	7	1	7	16	15	7	3	2	0	0	1	0	0	13	0	2	8	14	2	
	20.1%	23.1%	19.3%	28.6%	40.0%	21.6%	---	42.9%	17.9%	25.9%	11.1%	25.0%	22.9%	20.8%	25.0%	37.5%	66.7%	0.0%	0.0%	16.7%	---	---	25.0%	0.0%	13.3%	28.6%	23.0%	15.4%	
9 to 10	1,519	77	82	27	3	74	0	8	53	16	7	19	51	51	21	5	1	2	3	5	0	0	37	1	11	16	46	11	
	72.8%	71.3%	75.2%	64.3%	60.0%	72.5%	---	57.1%	79.1%	59.3%	77.8%	67.9%	72.9%	70.8%	75.0%	62.5%	33.3%	100.0%	100.0%	83.3%	---	---	71.2%	100.0%	73.3%	57.1%	75.4%	84.6%	
Significantly different from column:*								J	I																				

NA - There is no "no experience" category for this question.

*A letter in a cell means the percentage in the cell immediately above is significantly different from the percentage in the column headed by that letter (in that same row). The significance test was conducted at the 95% confidence level.

Question 37

Does your child have any medical, behavioral, or other health conditions that have lasted for more than 3 months?

Base: All respondents whose child has a personal doctor (Q25)

	2021 State OHP	2021	2020	2019	Respondent's Gender Identity (Q73)			Child's Age (Q69)			Respondent's Education (Q74)			Child's Health Status (Q53)			Primary Race (Q90RC)									Child's Doctor Visits in Last 6 Months (Q7)			
					Male	Female	Non-binary, genderqueer, or other	0 to 5	6 to 13	14 to 18	Less than HS grad	HS grad	Some College or more	Excellent or Very Good	Good	Fair or Poor	American Indian or Alaska Native	Asian	Black or African American	Hispanic or Latino/a	Middle Eastern/Northern African	Native Hawaiian or Pacific Islander	White	Other	Multiracial	None	1 to 4	5 or more	
					A	B	C	D	E	F	G	H	I	J	K	L	M	N	O	P	Q	R	S	T	U	V	W	X	Y
Number in sample	2,130	109	111	44	5	103	0	14	68	27	9	28	71	73	28	8	3	2	3	6	0	0	53	1	15	28	62	13	
Number missing or multiple answer	29	0	0	1	0	0	0	0	0	0	0	0	0	0	0	0	0	0	0	0	0	0	0	0	0	0	0	0	
Number no experience	NA	NA	NA	NA	NA	NA	NA	NA	NA	NA	NA	NA	NA	NA	NA	NA	NA	NA	NA	NA	NA	NA	NA	NA	NA	NA	NA	NA	
Usable responses	2,101	109	111	43	5	103	0	14	68	27	9	28	71	73	28	8	3	2	3	6	0	0	53	1	15	28	62	13	
	98.6%	100.0%	100.0%	97.7%	100.0%	100.0%	---	100.0%	100.0%	100.0%	100.0%	100.0%	100.0%	100.0%	100.0%	100.0%	100.0%	100.0%	100.0%	100.0%	---	---	100.0%	---	100.0%	100.0%	100.0%	100.0%	
Yes	1,627	85	89	36	5	79	0	11	53	21	6	21	57	55	26	4	1	2	3	3	0	0	43	0	12	22	47	12	
	77.4%	78.0%	80.2%	83.7%	100.0%	76.7%	---	78.6%	77.9%	77.8%	66.7%	75.0%	80.3%	75.3%	92.9%	50.0%	33.3%	100.0%	100.0%	50.0%	---	---	81.1%	0.0%	80.0%	78.6%	75.8%	92.3%	
No	474	24	22	7	0	24	0	3	15	6	3	7	14	18	2	4	2	0	0	3	0	0	10	1	3	6	15	1	
	22.6%	22.0%	19.8%	16.3%	0.0%	23.3%	---	21.4%	22.1%	22.2%	33.3%	25.0%	19.7%	24.7%	7.1%	50.0%	66.7%	0.0%	0.0%	50.0%	---	---	18.9%	100.0%	20.0%	21.4%	24.2%	7.7%	
Significantly different from column:*														O	N														

NA - There is no "no experience" category for this question.

*A letter in a cell means the percentage in the cell immediately above is significantly different from the percentage in the column headed by that letter (in that same row). The significance test was conducted at the 95% confidence level.

Question 38

Does your child's personal doctor understand how these medical, behavioral, or other health conditions affect your child's day-to-day life?

Base: All respondents whose child has a personal doctor and has medical, behavioral, other health conditions that has lasted for more than 3 months (Q25 & Q37)

	2021 State OHP	2021	2020	2019	Respondent's Gender Identity (Q73)			Child's Age (Q69)			Respondent's Education (Q74)			Child's Health Status (Q53)			Primary Race (Q90RC)									Child's Doctor Visits in Last 6 Months (Q7)		
					Male	Female	Non-binary, genderqueer, or other	0 to 5	6 to 13	14 to 18	Less than HS grad	HS grad	Some College or more	Excellent or Very Good	Good	Fair or Poor	American Indian or Alaska Native	Asian	Black or African American	Hispanic or Latino/a	Middle Eastern/Northern African	Native Hawaiian or Pacific Islander	White	Other	Multiracial	None	1 to 4	5 or more
					A	B	C	D	E	F	G	H	I	J	K	L	M	N	O	P	Q	R	S	T	U	V	W	X
Number in sample	1,627	85	89	36	5	79	0	11	53	21	6	21	57	55	26	4	1	2	3	3	0	0	43	0	12	22	47	12
Number missing or multiple answer	43	5	1	1	0	5	0	1	3	1	0	1	4	1	0	0	0	0	1	0	0	1	0	2	0	4	1	
Number no experience	NA	NA	NA	NA	NA	NA	NA	NA	NA	NA	NA	NA	NA	NA	NA	NA	NA	NA	NA	NA	NA	NA	NA	NA	NA	NA	NA	NA
Usable responses	1,584	80	88	35	5	74	0	10	50	20	6	20	53	51	25	4	1	2	2	3	0	0	42	0	10	22	43	11
	97.4%	94.1%	98.9%	97.2%	100.0%	93.7%	---	90.9%	94.3%	95.2%	100.0%	95.2%	93.0%	92.7%	96.2%	100.0%	100.0%	100.0%	66.7%	100.0%	---	---	97.7%	---	83.3%	100.0%	91.5%	91.7%
Yes	1,453	75	82	29	5	69	0	10	48	17	6	19	49	46	25	4	1	2	2	3	0	0	38	0	9	19	41	11
	91.7%	93.8%	93.2%	82.9%	100.0%	93.2%	---	100.0%	96.0%	85.0%	100.0%	95.0%	92.5%	90.2%	100.0%	100.0%	100.0%	100.0%	100.0%	100.0%	---	---	90.5%	---	90.0%	86.4%	95.3%	100.0%
No	131	5	6	6	0	5	0	0	2	3	0	1	4	5	0	0	0	0	0	0	0	0	4	0	1	3	2	0
	8.3%	6.3%	6.8%	17.1%	0.0%	6.8%	---	0.0%	4.0%	15.0%	0.0%	5.0%	7.5%	9.8%	0.0%	0.0%	0.0%	0.0%	0.0%	0.0%	---	---	9.5%	---	10.0%	13.6%	4.7%	0.0%
Significantly different from column:*																												

NA - There is no "no experience" category for this question.

*A letter in a cell means the percentage in the cell immediately above is significantly different from the percentage in the column headed by that letter (in that same row). The significance test was conducted at the 95% confidence level.

Question 39

Does your child's personal doctor understand how your child's medical, behavioral, or other health conditions affect your family's day-to-day life?

Base: All respondents whose child has a personal doctor and has medical, behavioral, other health conditions that has lasted for more than 3 months (Q25 & Q37)

	2021 State OHP	2021	2020	2019	Respondent's Gender Identity (Q73)			Child's Age (Q69)			Respondent's Education (Q74)			Child's Health Status (Q53)			Primary Race (Q90RC)									Child's Doctor Visits in Last 6 Months (Q7)		
					Male	Female	Non-binary, genderqueer, or other	0 to 5	6 to 13	14 to 18	Less than HS grad	HS grad	Some College or more	Excellent or Very Good	Good	Fair or Poor	American Indian or Alaska Native	Asian	Black or African American	Hispanic or Latino/a	Middle Eastern/Northern African	Native Hawaiian or Pacific Islander	White	Other	Multiracial	None	1 to 4	5 or more
					A	B	C	D	E	F	G	H	I	J	K	L	M	N	O	P	Q	R	S	T	U	V	W	X
Number in sample	1,627	85	89	36	5	79	0	11	53	21	6	21	57	55	26	4	1	2	3	3	0	0	43	0	12	22	47	12
Number missing or multiple answer	40	1	1	0	0	1	0	0	1	0	0	0	1	0	0	0	0	0	1	0	0	0	0	0	0	0	1	0
Number no experience	NA	NA	NA	NA	NA	NA	NA	NA	NA	NA	NA	NA	NA	NA	NA	NA	NA	NA	NA	NA	NA	NA	NA	NA	NA	NA	NA	NA
Usable responses	1,587	84	88	36	5	78	0	11	52	21	6	21	56	54	26	4	1	2	2	3	0	0	43	0	12	22	46	12
	97.5%	98.8%	98.9%	100.0%	100.0%	98.7%	---	100.0%	98.1%	100.0%	100.0%	100.0%	98.2%	98.2%	100.0%	100.0%	100.0%	100.0%	66.7%	100.0%	---	---	100.0%	---	100.0%	100.0%	97.9%	100.0%
Yes	1,403	74	78	29	5	68	0	10	47	17	6	19	48	46	24	4	1	2	2	3	0	0	37	0	9	19	40	11
	88.4%	88.1%	88.6%	80.6%	100.0%	87.2%	---	90.9%	90.4%	81.0%	100.0%	90.5%	85.7%	85.2%	92.3%	100.0%	100.0%	100.0%	100.0%	100.0%	---	---	86.0%	---	75.0%	86.4%	87.0%	91.7%
No	184	10	10	7	0	10	0	1	5	4	0	2	8	8	2	0	0	0	0	0	0	0	6	0	3	3	6	1
	11.6%	11.9%	11.4%	19.4%	0.0%	12.8%	---	9.1%	9.6%	19.0%	0.0%	9.5%	14.3%	14.8%	7.7%	0.0%	0.0%	0.0%	0.0%	0.0%	---	---	14.0%	---	25.0%	13.6%	13.0%	8.3%
Significantly different from column:*																												

NA - There is no "no experience" category for this question.

*A letter in a cell means the percentage in the cell immediately above is significantly different from the percentage in the column headed by that letter (in that same row). The significance test was conducted at the 95% confidence level.

Question 40

In the last 6 months, did you make any appointments for your child with a specialist?

Base: All respondents

	2021 State OHP	2021	2020	2019	Respondent's Gender Identity (Q73)			Child's Age (Q69)			Respondent's Education (Q74)			Child's Health Status (Q53)			Primary Race (Q90RC)									Child's Doctor Visits in Last 6 Months (Q7)			
					Male	Female	Non-binary, genderqueer, or other	0 to 5	6 to 13	14 to 18	Less than HS grad	HS grad	Some College or more	Excellent or Very Good	Good	Fair or Poor	American Indian or Alaska Native	Asian	Black or African American	Hispanic or Latino/a	Middle Eastern/Northern African	Native Hawaiian or Pacific Islander	White	Other	Multiracial	None	1 to 4	5 or more	
					A	B	C	D	E	F	G	H	I	J	K	L	M	N	O	P	Q	R	S	T	U	V	W	X	Y
Number in sample	2,281	120	117	45	9	109	0	14	72	34	11	34	73	77	33	9	3	2	3	6	0	0	61	1	17	33	66	14	
Number missing or multiple answer	13	1	0	0	1	0	0	0	0	1	0	0	1	0	0	1	0	0	0	0	0	0	1	0	0	0	0	0	
Number no experience	NA	NA	NA	NA	NA	NA	NA	NA	NA	NA	NA	NA	NA	NA	NA	NA	NA	NA	NA	NA	NA	NA	NA	NA	NA	NA	NA	NA	
Usable responses	2,268	119	117	45	8	109	0	14	72	33	11	34	72	77	33	8	3	2	3	6	0	0	60	1	17	33	66	14	
	99.4%	99.2%	100.0%	100.0%	88.9%	100.0%	---	100.0%	100.0%	97.1%	100.0%	100.0%	98.6%	100.0%	100.0%	88.9%	100.0%	100.0%	100.0%	100.0%	---	---	98.4%	---	100.0%	100.0%	100.0%	100.0%	
Yes	840	39	42	19	2	36	0	8	21	10	2	10	26	20	15	3	1	0	1	1	0	0	22	0	6	6	23	8	
	37.0%	32.8%	35.9%	42.2%	25.0%	33.0%	---	57.1%	29.2%	30.3%	18.2%	29.4%	36.1%	26.0%	45.5%	37.5%	33.3%	0.0%	33.3%	16.7%	---	---	36.7%	0.0%	35.3%	18.2%	34.8%	57.1%	
No	1,428	80	75	26	6	73	0	6	51	23	9	24	46	57	18	5	2	2	2	5	0	0	38	1	11	27	43	6	
	63.0%	67.2%	64.1%	57.8%	75.0%	67.0%	---	42.9%	70.8%	69.7%	81.8%	70.6%	63.9%	74.0%	54.5%	62.5%	66.7%	100.0%	66.7%	83.3%	---	---	63.3%	100.0%	64.7%	81.8%	65.2%	42.9%	
Significantly different from column:*														O	N														

NA - There is no "no experience" category for this question.

*A letter in a cell means the percentage in the cell immediately above is significantly different from the percentage in the column headed by that letter (in that same row). The significance test was conducted at the 95% confidence level.

Question 41

In the last 6 months, how often did you get appointments for your child with a specialist as soon as he or she needed?

Base: All respondents who made an appointment for their child to see a specialist (Q40)

	2021 State OHP	2021	2020	2019	Respondent's Gender Identity (Q73)			Child's Age (Q69)			Respondent's Education (Q74)			Child's Health Status (Q53)			Primary Race (Q90RC)									Child's Doctor Visits in Last 6 Months (Q7)			
					Male	Female	Non-binary, genderqueer, or other	0 to 5	6 to 13	14 to 18	Less than HS grad	HS grad	Some College or more	Excellent or Very Good	Good	Fair or Poor	American Indian or Alaska Native	Asian	Black or African American	Hispanic or Latino/a	Middle Eastern/Northern African	Native Hawaiian or Pacific Islander	White	Other	Multiracial	None	1 to 4	5 or more	
					A	B	C	D	E	F	G	H	I	J	K	L	M	N	O	P	Q	R	S	T	U	V	W	X	Y
Number in sample	840	39	42	19	2	36	0	8	21	10	2	10	26	20	15	3	1	0	1	1	0	0	22	0	6	6	23	8	
Number missing or multiple answer	4	0	0	0	0	0	0	0	0	0	0	0	0	0	0	0	0	0	0	0	0	0	0	0	0	0	0	0	
Number no experience	NA	NA	NA	NA	NA	NA	NA	NA	NA	NA	NA	NA	NA	NA	NA	NA	NA	NA	NA	NA	NA	NA	NA	NA	NA	NA	NA	NA	
Usable responses	836	39	42	19	2	36	0	8	21	10	2	10	26	20	15	3	1	0	1	1	0	0	22	0	6	6	23	8	
	99.5%	100.0%	100.0%	100.0%	100.0%	100.0%	---	100.0%	100.0%	100.0%	100.0%	100.0%	100.0%	100.0%	100.0%	100.0%	100.0%	---	100.0%	100.0%	---	---	100.0%	---	100.0%	100.0%	100.0%	100.0%	
Never	44	2	3	1	0	2	0	0	1	1	0	0	2	1	1	0	0	0	0	0	0	0	2	0	0	1	0	1	
	5.3%	5.1%	7.1%	5.3%	0.0%	5.6%	---	0.0%	4.8%	10.0%	0.0%	0.0%	7.7%	5.0%	6.7%	0.0%	0.0%	---	0.0%	0.0%	---	---	9.1%	---	0.0%	16.7%	0.0%	12.5%	
Sometimes	163	7	4	2	0	7	0	4	2	1	1	3	3	4	3	0	1	0	0	0	0	0	2	0	1	1	2	4	
	19.5%	17.9%	9.5%	10.5%	0.0%	19.4%	---	50.0%	9.5%	10.0%	50.0%	30.0%	11.5%	20.0%	20.0%	0.0%	100.0%	---	0.0%	0.0%	---	---	9.1%	---	16.7%	16.7%	8.7%	50.0%	
Usually	251	10	12	4	1	9	0	1	6	3	0	4	6	6	2	1	0	0	1	1	0	0	5	0	1	2	7	1	
	30.0%	25.6%	28.6%	21.1%	50.0%	25.0%	---	12.5%	28.6%	30.0%	0.0%	40.0%	23.1%	30.0%	13.3%	33.3%	0.0%	---	100.0%	100.0%	---	---	22.7%	---	16.7%	33.3%	30.4%	12.5%	
Always	378	20	23	12	1	18	0	3	12	5	1	3	15	9	9	2	0	0	0	0	0	0	13	0	4	2	14	2	
	45.2%	51.3%	54.8%	63.2%	50.0%	50.0%	---	37.5%	57.1%	50.0%	50.0%	30.0%	57.7%	45.0%	60.0%	66.7%	0.0%	---	0.0%	0.0%	---	---	59.1%	---	66.7%	33.3%	60.9%	25.0%	
Significantly different from column:*																													
Usually or Always	629	30	35	16	2	27	0	4	18	8	1	7	21	15	11	3	0	0	1	1	0	0	18	0	5	4	21	3	
	75.2%	76.9%	83.3%	84.2%	100.0%	75.0%	---	50.0%	85.7%	80.0%	50.0%	70.0%	80.8%	75.0%	73.3%	100.0%	0.0%	---	100.0%	100.0%	---	---	81.8%	---	83.3%	66.7%	91.3%	37.5%	
Significantly different from column:*																													

NA - There is no "no experience" category for this question.

*A letter in a cell means the percentage in the cell immediately above is significantly different from the percentage in the column headed by that letter (in that same row). The significance test was conducted at the 95% confidence level.

Question 42

How many specialists has your child talked to in the last 6 months?

Base: All respondents who made an appointment for their child to see a specialist (Q40)

	2021 State OHP	2021	2020	2019	Respondent's Gender Identity (Q73)			Child's Age (Q69)			Respondent's Education (Q74)			Child's Health Status (Q53)			Primary Race (Q90RC)									Child's Doctor Visits in Last 6 Months (Q7)		
					Male	Female	Non-binary, genderqueer, or other	0 to 5	6 to 13	14 to 18	Less than HS grad	HS grad	Some College or more	Excellent or Very Good	Good	Fair or Poor	American Indian or Alaska Native	Asian	Black or African American	Hispanic or Latino/a	Middle Eastern/Northern African	Native Hawaiian or Pacific Islander	White	Other	Multiracial	None	1 to 4	5 or more
					A	B	C	D	E	F	G	H	I	J	K	L	M	N	O	P	Q	R	S	T	U	V	W	X
Number in sample	840	39	42	19	2	36	0	8	21	10	2	10	26	20	15	3	1	0	1	1	0	0	22	0	6	6	23	8
Number missing or multiple answer	13	1	0	0	0	1	0	1	0	0	0	0	1	0	1	0	0	0	0	0	0	1	0	0	0	1	0	
Number no experience	NA	NA	NA	NA	NA	NA	NA	NA	NA	NA	NA	NA	NA	NA	NA	NA	NA	NA	NA	NA	NA	NA	NA	NA	NA	NA	NA	NA
Usable responses	827	38	42	19	2	35	0	7	21	10	2	10	25	20	14	3	1	0	1	1	0	0	21	0	6	6	22	8
	98.5%	97.4%	100.0%	100.0%	100.0%	97.2%	---	87.5%	100.0%	100.0%	100.0%	100.0%	96.2%	100.0%	93.3%	100.0%	100.0%	---	100.0%	100.0%	---	---	95.5%	---	100.0%	100.0%	95.7%	100.0%
None	45	1	5	1	0	1	0	0	1	0	0	0	1	0	1	0	0	0	0	0	0	0	0	0	0	1	0	0
	5.4%	2.6%	11.9%	5.3%	0.0%	2.9%	---	0.0%	4.8%	0.0%	0.0%	0.0%	4.0%	0.0%	7.1%	0.0%	0.0%	---	0.0%	0.0%	---	---	0.0%	---	0.0%	16.7%	0.0%	0.0%
1 specialist	428	26	23	8	2	23	0	4	15	7	1	7	17	14	9	2	0	0	1	1	0	0	13	0	6	3	19	3
	51.8%	68.4%	54.8%	42.1%	100.0%	65.7%	---	57.1%	71.4%	70.0%	50.0%	70.0%	68.0%	70.0%	64.3%	66.7%	0.0%	---	100.0%	100.0%	---	---	61.9%	---	100.0%	50.0%	86.4%	37.5%
2	194	7	9	4	0	7	0	2	2	3	0	2	5	5	2	0	1	0	0	0	0	0	5	0	0	2	3	2
	23.5%	18.4%	21.4%	21.1%	0.0%	20.0%	---	28.6%	9.5%	30.0%	0.0%	20.0%	20.0%	25.0%	14.3%	0.0%	100.0%	---	0.0%	0.0%	---	---	23.8%	---	0.0%	33.3%	13.6%	25.0%
3	85	1	2	2	0	1	0	0	1	0	0	1	0	0	0	1	0	0	0	0	0	0	1	0	0	0	0	0
	10.3%	2.6%	4.8%	10.5%	0.0%	2.9%	---	0.0%	4.8%	0.0%	0.0%	10.0%	0.0%	0.0%	0.0%	33.3%	0.0%	---	0.0%	0.0%	---	---	4.8%	---	0.0%	0.0%	0.0%	0.0%
4	36	3	3	1	0	3	0	1	2	0	1	0	2	1	2	0	0	0	0	0	0	0	2	0	0	0	0	3
	4.4%	7.9%	7.1%	5.3%	0.0%	8.6%	---	14.3%	9.5%	0.0%	50.0%	0.0%	8.0%	5.0%	14.3%	0.0%	0.0%	---	0.0%	0.0%	---	---	9.5%	---	0.0%	0.0%	0.0%	37.5%
5 or more specialists	39	0	0	3	0	0	0	0	0	0	0	0	0	0	0	0	0	0	0	0	0	0	0	0	0	0	0	0
	4.7%	0.0%	0.0%	15.8%	0.0%	0.0%	---	0.0%	0.0%	0.0%	0.0%	0.0%	0.0%	0.0%	0.0%	0.0%	0.0%	---	0.0%	0.0%	---	---	0.0%	---	0.0%	0.0%	0.0%	0.0%
3 or more specialists	160	4	5	6	0	4	0	1	3	0	1	1	2	1	2	1	0	0	0	0	0	0	3	0	0	0	0	3
	19.3%	10.5%	11.9%	31.6%	0.0%	11.4%	---	14.3%	14.3%	0.0%	50.0%	10.0%	8.0%	5.0%	14.3%	33.3%	0.0%	---	0.0%	0.0%	---	---	14.3%	---	0.0%	0.0%	0.0%	37.5%
Significantly different from column:*																												

NA - There is no "no experience" category for this question.

*A letter in a cell means the percentage in the cell immediately above is significantly different from the percentage in the column headed by that letter (in that same row). The significance test was conducted at the 95% confidence level.

Question 43

Using any number from 0 to 10, where 0 is the worst specialist possible and 10 is the best specialist possible, what number would you use to rate that specialist?

Base: All respondents whose child saw a specialist (Q40 & Q42)

	2021 State OHP	2021	2020	2019	Respondent's Gender Identity (Q73)			Child's Age (Q69)			Respondent's Education (Q74)			Child's Health Status (Q53)			Primary Race (Q90RC)										Child's Doctor Visits in Last 6 Months (Q7)		
					Male	Female	Non-binary, genderqueer, or other	0 to 5	6 to 13	14 to 18	Less than HS grad	HS grad	Some College or more	Excellent or Very Good	Good	Fair or Poor	American Indian or Alaska Native	Asian	Black or African American	Hispanic or Latino/a	Middle Eastern/Northern African	Native Hawaiian or Pacific Islander	White	Other	Multiracial	None	1 to 4	5 or more	
					A	B	C	D	E	F	G	H	I	J	K	L	M	N	O	P	Q	R	S	T	U	V	W	X	Y
Number in sample	782	37	37	18	2	34	0	7	20	10	2	10	24	20	13	3	1	0	1	1	0	0	21	0	6	5	22	8	
Number missing or multiple answer	6	0	0	0	0	0	0	0	0	0	0	0	0	0	0	0	0	0	0	0	0	0	0	0	0	0	0	0	
Number no experience	NA	NA	NA	NA	NA	NA	NA	NA	NA	NA	NA	NA	NA	NA	NA	NA	NA	NA	NA	NA	NA	NA	NA	NA	NA	NA	NA	NA	
Usable responses	776	37	37	18	2	34	0	7	20	10	2	10	24	20	13	3	1	0	1	1	0	0	21	0	6	5	22	8	
	99.2%	100.0%	100.0%	100.0%	100.0%	100.0%	---	100.0%	100.0%	100.0%	100.0%	100.0%	100.0%	100.0%	100.0%	100.0%	100.0%	---	100.0%	100.0%	---	---	100.0%	---	100.0%	100.0%	100.0%	100.0%	
0 Worst specialist possible	4	0	0	0	0	0	0	0	0	0	0	0	0	0	0	0	0	0	0	0	0	0	0	0	0	0	0	0	
	0.5%	0.0%	0.0%	0.0%	0.0%	0.0%	---	0.0%	0.0%	0.0%	0.0%	0.0%	0.0%	0.0%	0.0%	0.0%	0.0%	---	0.0%	0.0%	---	---	0.0%	---	0.0%	0.0%	0.0%	0.0%	
1	3	0	0	0	0	0	0	0	0	0	0	0	0	0	0	0	0	0	0	0	0	0	0	0	0	0	0	0	
	0.4%	0.0%	0.0%	0.0%	0.0%	0.0%	---	0.0%	0.0%	0.0%	0.0%	0.0%	0.0%	0.0%	0.0%	0.0%	0.0%	---	0.0%	0.0%	---	---	0.0%	---	0.0%	0.0%	0.0%	0.0%	
2	2	0	1	0	0	0	0	0	0	0	0	0	0	0	0	0	0	0	0	0	0	0	0	0	0	0	0	0	
	0.3%	0.0%	2.7%	0.0%	0.0%	0.0%	---	0.0%	0.0%	0.0%	0.0%	0.0%	0.0%	0.0%	0.0%	0.0%	0.0%	---	0.0%	0.0%	---	---	0.0%	---	0.0%	0.0%	0.0%	0.0%	
3	10	0	1	0	0	0	0	0	0	0	0	0	0	0	0	0	0	0	0	0	0	0	0	0	0	0	0	0	
	1.3%	0.0%	2.7%	0.0%	0.0%	0.0%	---	0.0%	0.0%	0.0%	0.0%	0.0%	0.0%	0.0%	0.0%	0.0%	0.0%	---	0.0%	0.0%	---	---	0.0%	---	0.0%	0.0%	0.0%	0.0%	
4	4	0	0	1	0	0	0	0	0	0	0	0	0	0	0	0	0	0	0	0	0	0	0	0	0	0	0	0	
	0.5%	0.0%	0.0%	5.6%	0.0%	0.0%	---	0.0%	0.0%	0.0%	0.0%	0.0%	0.0%	0.0%	0.0%	0.0%	0.0%	---	0.0%	0.0%	---	---	0.0%	---	0.0%	0.0%	0.0%	0.0%	
5	32	3	1	0	0	2	0	2	0	1	1	0	1	2	0	1	0	0	0	0	0	0	1	0	1	0	0	2	
	4.1%	8.1%	2.7%	0.0%	0.0%	5.9%	---	28.6%	0.0%	10.0%	50.0%	0.0%	4.2%	10.0%	0.0%	33.3%	0.0%	---	0.0%	0.0%	---	---	4.8%	---	16.7%	0.0%	0.0%	25.0%	
6	26	2	0	1	0	2	0	0	2	0	0	1	1	1	1	0	0	0	0	0	0	0	1	0	0	1	0	1	
	3.4%	5.4%	0.0%	5.6%	0.0%	5.9%	---	0.0%	10.0%	0.0%	0.0%	10.0%	4.2%	5.0%	7.7%	0.0%	0.0%	---	0.0%	0.0%	---	---	4.8%	---	0.0%	20.0%	0.0%	12.5%	
7	59	2	2	2	0	2	0	0	2	0	0	1	1	1	1	0	0	0	0	1	0	0	1	0	0	0	1	1	
	7.6%	5.4%	5.4%	11.1%	0.0%	5.9%	---	0.0%	10.0%	0.0%	0.0%	10.0%	4.2%	5.0%	7.7%	0.0%	0.0%	---	0.0%	100.0%	---	---	4.8%	---	0.0%	0.0%	4.5%	12.5%	
8	149	6	5	1	1	5	0	0	3	3	0	2	4	2	3	0	0	0	0	0	0	0	5	0	1	1	4	1	
	19.2%	16.2%	13.5%	5.6%	50.0%	14.7%	---	0.0%	15.0%	30.0%	0.0%	20.0%	16.7%	10.0%	23.1%	0.0%	0.0%	---	0.0%	0.0%	---	---	23.8%	---	16.7%	20.0%	18.2%	12.5%	
9	159	10	2	2	0	10	0	2	7	1	0	3	7	2	6	2	0	0	1	0	0	0	6	0	1	0	7	2	
	20.5%	27.0%	5.4%	11.1%	0.0%	29.4%	---	28.6%	35.0%	10.0%	0.0%	30.0%	29.2%	10.0%	46.2%	66.7%	0.0%	---	100.0%	0.0%	---	---	28.6%	---	16.7%	0.0%	31.8%	25.0%	
10 Best specialist possible	328	14	25	11	1	13	0	3	6	5	1	3	10	12	2	0	1	0	0	0	0	0	7	0	3	3	10	1	
	42.3%	37.8%	67.6%	61.1%	50.0%	38.2%	---	42.9%	30.0%	50.0%	50.0%	30.0%	41.7%	60.0%	15.4%	0.0%	100.0%	---	0.0%	0.0%	---	---	33.3%	---	50.0%	60.0%	45.5%	12.5%	

NA - There is no "no experience" category for this question.

Question 43

Using any number from 0 to 10, where 0 is the worst specialist possible and 10 is the best specialist possible, what number would you use to rate that specialist?

Base: All respondents whose child saw a specialist (Q40 & Q42)

	2021 State OHP	2021	2020	2019	Respondent's Gender Identity (Q73)			Child's Age (Q69)			Respondent's Education (Q74)			Child's Health Status (Q53)			Primary Race (Q90RC)									Child's Doctor Visits in Last 6 Months (Q7)		
					Male	Female	Non-binary, genderqueer, or other	0 to 5	6 to 13	14 to 18	Less than HS grad	HS grad	Some College or more	Excellent or Very Good	Good	Fair or Poor	American Indian or Alaska Native	Asian	Black or African American	Hispanic or Latino/a	Middle Eastern/Northern African	Native Hawaiian or Pacific Islander	White	Other	Multiracial	None	1 to 4	5 or more
					A	B	C	D	E	F	G	H	I	J	K	L	M	N	O	P	Q	R	S	T	U	V	W	X
Number in sample	782	37	37	18	2	34	0	7	20	10	2	10	24	20	13	3	1	0	1	1	0	0	21	0	6	5	22	8
Number missing or multiple answer	6	0	0	0	0	0	0	0	0	0	0	0	0	0	0	0	0	0	0	0	0	0	0	0	0	0	0	0
Number no experience	NA	NA	NA	NA	NA	NA	NA	NA	NA	NA	NA	NA	NA	NA	NA	NA	NA	NA	NA	NA	NA	NA	NA	NA	NA	NA	NA	NA
Usable responses	776	37	37	18	2	34	0	7	20	10	2	10	24	20	13	3	1	0	1	1	0	0	21	0	6	5	22	8
	99.2%	100.0%	100.0%	100.0%	100.0%	100.0%	---	100.0%	100.0%	100.0%	100.0%	100.0%	100.0%	100.0%	100.0%	100.0%	100.0%	---	100.0%	100.0%	---	---	100.0%	---	100.0%	100.0%	100.0%	100.0%
0 to 4	23	0	2	1	0	0	0	0	0	0	0	0	0	0	0	0	0	0	0	0	0	0	0	0	0	0	0	0
	3.0%	0.0%	5.4%	5.6%	0.0%	0.0%	---	0.0%	0.0%	0.0%	0.0%	0.0%	0.0%	0.0%	0.0%	0.0%	0.0%	---	0.0%	0.0%	---	---	0.0%	---	0.0%	0.0%	0.0%	0.0%
5	32	3	1	0	0	2	0	2	0	1	1	0	1	2	0	1	0	0	0	0	0	0	1	0	1	0	0	2
	4.1%	8.1%	2.7%	0.0%	0.0%	5.9%	---	28.6%	0.0%	10.0%	50.0%	0.0%	4.2%	10.0%	0.0%	33.3%	0.0%	---	0.0%	0.0%	---	---	4.8%	---	16.7%	0.0%	0.0%	25.0%
6 or 7	85	4	2	3	0	4	0	0	4	0	0	2	2	2	2	0	0	0	0	1	0	0	2	0	0	1	1	2
	11.0%	10.8%	5.4%	16.7%	0.0%	11.8%	---	0.0%	20.0%	0.0%	0.0%	20.0%	8.3%	10.0%	15.4%	0.0%	0.0%	---	0.0%	100.0%	---	---	9.5%	---	0.0%	20.0%	4.5%	25.0%
8 to 10	636	30	32	14	2	28	0	5	16	9	1	8	21	16	11	2	1	0	1	0	0	18	0	5	4	21	4	
	82.0%	81.1%	86.5%	77.8%	100.0%	82.4%	---	71.4%	80.0%	90.0%	50.0%	80.0%	87.5%	80.0%	84.6%	66.7%	100.0%	---	100.0%	0.0%	---	---	85.7%	---	83.3%	80.0%	95.5%	50.0%
Significantly different from column:*																												
0 to 6	81	5	3	2	0	4	0	2	2	1	1	1	2	3	1	1	0	0	0	0	0	2	0	1	1	0	3	
	10.4%	13.5%	8.1%	11.1%	0.0%	11.8%	---	28.6%	10.0%	10.0%	50.0%	10.0%	8.3%	15.0%	7.7%	33.3%	0.0%	---	0.0%	0.0%	---	---	9.5%	---	16.7%	20.0%	0.0%	37.5%
7 to 8	208	8	7	3	1	7	0	0	5	3	0	3	5	3	4	0	0	0	0	1	0	0	6	0	1	1	5	2
	26.8%	21.6%	18.9%	16.7%	50.0%	20.6%	---	0.0%	25.0%	30.0%	0.0%	30.0%	20.8%	15.0%	30.8%	0.0%	0.0%	---	0.0%	100.0%	---	---	28.6%	---	16.7%	20.0%	22.7%	25.0%
9 to 10	487	24	27	13	1	23	0	5	13	6	1	6	17	14	8	2	1	0	1	0	0	13	0	4	3	17	3	
	62.8%	64.9%	73.0%	72.2%	50.0%	67.6%	---	71.4%	65.0%	60.0%	50.0%	60.0%	70.8%	70.0%	61.5%	66.7%	100.0%	---	100.0%	0.0%	---	---	61.9%	---	66.7%	60.0%	77.3%	37.5%
Significantly different from column:*																												

NA - There is no "no experience" category for this question.

*A letter in a cell means the percentage in the cell immediately above is significantly different from the percentage in the column headed by that letter (in that same row). The significance test was conducted at the 95% confidence level.

Question 44

In the last 6 months, did you get information or help from customer service at your child's health plan?

Base: All respondents

	2021 State OHP	2021	2020	2019	Respondent's Gender Identity (Q73)			Child's Age (Q69)			Respondent's Education (Q74)			Child's Health Status (Q53)			Primary Race (Q90RC)									Child's Doctor Visits in Last 6 Months (Q7)			
					Male	Female	Non-binary, genderqueer, or other	0 to 5	6 to 13	14 to 18	Less than HS grad	HS grad	Some College or more	Excellent or Very Good	Good	Fair or Poor	American Indian or Alaska Native	Asian	Black or African American	Hispanic or Latino/a	Middle Eastern/Northern African	Native Hawaiian or Pacific Islander	White	Other	Multiracial	None	1 to 4	5 or more	
					A	B	C	D	E	F	G	H	I	J	K	L	M	N	O	P	Q	R	S	T	U	V	W	X	Y
Number in sample	2,281	120	117	45	9	109	0	14	72	34	11	34	73	77	33	9	3	2	3	6	0	0	61	1	17	33	66	14	
Number missing or multiple answer	27	0	2	0	0	0	0	0	0	0	0	0	0	0	0	0	0	0	0	0	0	0	0	0	0	0	0	0	
Number no experience	NA	NA	NA	NA	NA	NA	NA	NA	NA	NA	NA	NA	NA	NA	NA	NA	NA	NA	NA	NA	NA	NA	NA	NA	NA	NA	NA	NA	
Usable responses	2,254	120	115	45	9	109	0	14	72	34	11	34	73	77	33	9	3	2	3	6	0	0	61	1	17	33	66	14	
	98.8%	100.0%	98.3%	100.0%	100.0%	100.0%	---	100.0%	100.0%	100.0%	100.0%	100.0%	100.0%	100.0%	100.0%	100.0%	100.0%	100.0%	100.0%	---	---	100.0%	---	100.0%	100.0%	100.0%	100.0%	100.0%	
Yes	483	24	34	14	4	20	0	4	16	4	5	7	12	16	6	1	1	1	0	2	0	0	15	0	3	8	12	3	
	21.4%	20.0%	29.6%	31.1%	44.4%	18.3%	---	28.6%	22.2%	11.8%	45.5%	20.6%	16.4%	20.8%	18.2%	11.1%	33.3%	50.0%	0.0%	33.3%	---	---	24.6%	0.0%	17.6%	24.2%	18.2%	21.4%	
No	1,771	96	81	31	5	89	0	10	56	30	6	27	61	61	27	8	2	1	3	4	0	0	46	1	14	25	54	11	
	78.6%	80.0%	70.4%	68.9%	55.6%	81.7%	---	71.4%	77.8%	88.2%	54.5%	79.4%	83.6%	79.2%	81.8%	88.9%	66.7%	50.0%	100.0%	66.7%	---	---	75.4%	100.0%	82.4%	75.8%	81.8%	78.6%	
Significantly different from column:*																													

NA - There is no "no experience" category for this question.

*A letter in a cell means the percentage in the cell immediately above is significantly different from the percentage in the column headed by that letter (in that same row). The significance test was conducted at the 95% confidence level.

Question 45

In the last 6 months, how often did customer service at your child's health plan give you the information or help you needed?

Base: All respondents who got information from child's health plan customer service (Q44)

	2021 State OHP	2021	2020	2019	Respondent's Gender Identity (Q73)			Child's Age (Q69)			Respondent's Education (Q74)			Child's Health Status (Q53)			Primary Race (Q90RC)									Child's Doctor Visits in Last 6 Months (Q7)		
					Male	Female	Non-binary, genderqueer, or other	0 to 5	6 to 13	14 to 18	Less than HS grad	HS grad	Some College or more	Excellent or Very Good	Good	Fair or Poor	American Indian or Alaska Native	Asian	Black or African American	Hispanic or Latino/a	Middle Eastern/Northern African	Native Hawaiian or Pacific Islander	White	Other	Multiracial	None	1 to 4	5 or more
					A	B	C	D	E	F	G	H	I	J	K	L	M	N	O	P	Q	R	S	T	U	V	W	X
Number in sample	483	24	34	14	4	20	0	4	16	4	5	7	12	16	6	1	1	1	0	2	0	0	15	0	3	8	12	3
Number missing or multiple answer	7	1	0	0	1	0	0	0	0	1	0	1	0	0	0	0	0	0	0	0	0	1	0	0	0	0	1	
Number no experience	NA	NA	NA	NA	NA	NA	NA	NA	NA	NA	NA	NA	NA	NA	NA	NA	NA	NA	NA	NA	NA	NA	NA	NA	NA	NA	NA	
Usable responses	476	23	34	14	3	20	0	4	16	3	5	6	12	16	6	1	1	1	0	2	0	0	14	0	3	8	12	2
	98.6%	95.8%	100.0%	100.0%	75.0%	100.0%	---	100.0%	100.0%	75.0%	100.0%	85.7%	100.0%	100.0%	100.0%	100.0%	100.0%	100.0%	---	100.0%	---	---	93.3%	---	100.0%	100.0%	100.0%	66.7%
Never	16	1	2	0	0	1	0	0	1	0	0	1	0	1	0	0	0	0	0	0	0	0	0	0	0	1	0	0
	3.4%	4.3%	5.9%	0.0%	0.0%	5.0%	---	0.0%	6.3%	0.0%	0.0%	16.7%	0.0%	6.3%	0.0%	0.0%	0.0%	0.0%	---	0.0%	---	---	0.0%	---	0.0%	12.5%	0.0%	0.0%
Sometimes	73	2	6	3	0	2	0	0	2	0	1	0	1	1	1	0	0	0	1	0	0	1	0	0	1	1	1	0
	15.3%	8.7%	17.6%	21.4%	0.0%	10.0%	---	0.0%	12.5%	0.0%	20.0%	0.0%	8.3%	6.3%	16.7%	0.0%	0.0%	0.0%	---	50.0%	---	---	7.1%	---	0.0%	12.5%	8.3%	0.0%
Usually	123	3	9	8	1	2	0	0	3	0	0	2	1	1	2	0	0	0	0	0	0	2	0	0	0	1	2	
	25.8%	13.0%	26.5%	57.1%	33.3%	10.0%	---	0.0%	18.8%	0.0%	0.0%	33.3%	8.3%	6.3%	33.3%	0.0%	0.0%	0.0%	---	0.0%	---	---	14.3%	---	0.0%	0.0%	8.3%	100.0%
Always	264	17	17	3	2	15	0	4	10	3	4	3	10	13	3	1	1	1	0	1	0	0	11	0	3	6	10	0
	55.5%	73.9%	50.0%	21.4%	66.7%	75.0%	---	100.0%	62.5%	100.0%	80.0%	50.0%	83.3%	81.3%	50.0%	100.0%	100.0%	100.0%	---	50.0%	---	---	78.6%	---	100.0%	75.0%	83.3%	0.0%
Significantly different from column:*		D																										
Usually or Always	387	20	26	11	3	17	0	4	13	3	4	5	11	14	5	1	1	1	0	1	0	0	13	0	3	6	11	2
	81.3%	87.0%	76.5%	78.6%	100.0%	85.0%	---	100.0%	81.3%	100.0%	80.0%	83.3%	91.7%	87.5%	83.3%	100.0%	100.0%	100.0%	---	50.0%	---	---	92.9%	---	100.0%	75.0%	91.7%	100.0%
Significantly different from column:*																												

NA - There is no "no experience" category for this question.

*A letter in a cell means the percentage in the cell immediately above is significantly different from the percentage in the column headed by that letter (in that same row). The significance test was conducted at the 95% confidence level.

Question 46

In the last 6 months, how often did customer service staff at your child's health plan treat you with courtesy and respect?

Base: All respondents who got information from child's health plan customer service (Q44)

	2021 State OHP	2021	2020	2019	Respondent's Gender Identity (Q73)			Child's Age (Q69)			Respondent's Education (Q74)			Child's Health Status (Q53)			Primary Race (Q90RC)									Child's Doctor Visits in Last 6 Months (Q7)			
					Male	Female	Non-binary, genderqueer, or other	0 to 5	6 to 13	14 to 18	Less than HS grad	HS grad	Some College or more	Excellent or Very Good	Good	Fair or Poor	American Indian or Alaska Native	Asian	Black or African American	Hispanic or Latino/a	Middle Eastern/Northern African	Native Hawaiian or Pacific Islander	White	Other	Multiracial	None	1 to 4	5 or more	
					A	B	C	D	E	F	G	H	I	J	K	L	M	N	O	P	Q	R	S	T	U	V	W	X	Y
Number in sample	483	24	34	14	4	20	0	4	16	4	5	7	12	16	6	1	1	1	0	2	0	0	15	0	3	8	12	3	
Number missing or multiple answer	10	1	0	0	1	0	0	0	0	1	0	1	0	0	0	0	0	0	0	0	0	0	1	0	0	0	0	1	
Number no experience	NA	NA	NA	NA	NA	NA	NA	NA	NA	NA	NA	NA	NA	NA	NA	NA	NA	NA	NA	NA	NA	NA	NA	NA	NA	NA	NA	NA	
Usable responses	473	23	34	14	3	20	0	4	16	3	5	6	12	16	6	1	1	1	0	2	0	0	14	0	3	8	12	2	
	97.9%	95.8%	100.0%	100.0%	75.0%	100.0%	---	100.0%	100.0%	75.0%	100.0%	85.7%	100.0%	100.0%	100.0%	100.0%	100.0%	100.0%	---	100.0%	---	---	93.3%	---	100.0%	100.0%	100.0%	66.7%	
Never	7	0	0	0	0	0	0	0	0	0	0	0	0	0	0	0	0	0	0	0	0	0	0	0	0	0	0	0	0
	1.5%	0.0%	0.0%	0.0%	0.0%	0.0%	---	0.0%	0.0%	0.0%	0.0%	0.0%	0.0%	0.0%	0.0%	0.0%	0.0%	0.0%	---	0.0%	---	---	0.0%	---	0.0%	0.0%	0.0%	0.0%	
Sometimes	21	0	1	0	0	0	0	0	0	0	0	0	0	0	0	0	0	0	0	0	0	0	0	0	0	0	0	0	0
	4.4%	0.0%	2.9%	0.0%	0.0%	0.0%	---	0.0%	0.0%	0.0%	0.0%	0.0%	0.0%	0.0%	0.0%	0.0%	0.0%	0.0%	---	0.0%	---	---	0.0%	---	0.0%	0.0%	0.0%	0.0%	
Usually	77	3	5	6	0	3	0	0	3	0	0	1	2	2	1	0	0	0	0	0	0	0	2	0	0	1	1	1	
	16.3%	13.0%	14.7%	42.9%	0.0%	15.0%	---	0.0%	18.8%	0.0%	0.0%	16.7%	16.7%	12.5%	16.7%	0.0%	0.0%	0.0%	---	0.0%	---	---	14.3%	---	0.0%	12.5%	8.3%	50.0%	
Always	368	20	28	8	3	17	0	4	13	3	5	5	10	14	5	1	1	1	0	2	0	0	12	0	3	7	11	1	
	77.8%	87.0%	82.4%	57.1%	100.0%	85.0%	---	100.0%	81.3%	100.0%	100.0%	83.3%	83.3%	87.5%	83.3%	100.0%	100.0%	100.0%	---	100.0%	---	---	85.7%	---	100.0%	87.5%	91.7%	50.0%	
Significantly different from column:*																													
Usually or Always	445	23	33	14	3	20	0	4	16	3	5	6	12	16	6	1	1	1	0	2	0	0	14	0	3	8	12	2	
	94.1%	100.0%	97.1%	100.0%	100.0%	100.0%	---	100.0%	100.0%	100.0%	100.0%	100.0%	100.0%	100.0%	100.0%	100.0%	100.0%	100.0%	---	100.0%	---	---	100.0%	---	100.0%	100.0%	100.0%	100.0%	
Significantly different from column:*																													

NA - There is no "no experience" category for this question.

*A letter in a cell means the percentage in the cell immediately above is significantly different from the percentage in the column headed by that letter (in that same row). The significance test was conducted at the 95% confidence level.

Question 47

In the last 6 months, did your child's health plan give you any forms to fill out?

Base: All respondents

	2021 State OHP	2021	2020	2019	Respondent's Gender Identity (Q73)			Child's Age (Q69)			Respondent's Education (Q74)			Child's Health Status (Q53)			Primary Race (Q90RC)									Child's Doctor Visits in Last 6 Months (Q7)			
					Male	Female	Non-binary, genderqueer, or other	0 to 5	6 to 13	14 to 18	Less than HS grad	HS grad	Some College or more	Excellent or Very Good	Good	Fair or Poor	American Indian or Alaska Native	Asian	Black or African American	Hispanic or Latino/a	Middle Eastern/Northern African	Native Hawaiian or Pacific Islander	White	Other	Multiracial	None	1 to 4	5 or more	
					A	B	C	D	E	F	G	H	I	J	K	L	M	N	O	P	Q	R	S	T	U	V	W	X	Y
Number in sample	2,281	120	117	45	9	109	0	14	72	34	11	34	73	77	33	9	3	2	3	6	0	0	61	1	17	33	66	14	
Number missing or multiple answer	50	2	2	1	0	2	0	2	0	0	1	0	1	0	1	0	0	0	0	0	0	0	1	0	0	1	0	1	
Number no experience	NA	NA	NA	NA	NA	NA	NA	NA	NA	NA	NA	NA	NA	NA	NA	NA	NA	NA	NA	NA	NA	NA	NA	NA	NA	NA	NA	NA	NA
Usable responses	2,231	118	115	44	9	107	0	12	72	34	10	34	72	76	33	8	3	2	3	6	0	0	60	1	17	32	66	13	
	97.8%	98.3%	98.3%	97.8%	100.0%	98.2%	---	85.7%	100.0%	100.0%	90.9%	100.0%	98.6%	98.7%	100.0%	88.9%	100.0%	100.0%	100.0%	100.0%	---	---	98.4%	---	100.0%	97.0%	100.0%	92.9%	
Yes	595	36	36	18	4	32	0	4	20	12	4	12	20	24	10	2	1	0	0	2	0	0	19	0	4	5	24	4	
	26.7%	30.5%	31.3%	40.9%	44.4%	29.9%	---	33.3%	27.8%	35.3%	40.0%	35.3%	27.8%	31.6%	30.3%	25.0%	33.3%	0.0%	0.0%	33.3%	---	---	31.7%	0.0%	23.5%	15.6%	36.4%	30.8%	
No	1,636	82	79	26	5	75	0	8	52	22	6	22	52	52	23	6	2	2	3	4	0	0	41	1	13	27	42	9	
	73.3%	69.5%	68.7%	59.1%	55.6%	70.1%	---	66.7%	72.2%	64.7%	60.0%	64.7%	72.2%	68.4%	69.7%	75.0%	66.7%	100.0%	100.0%	66.7%	---	---	68.3%	100.0%	76.5%	84.4%	63.6%	69.2%	
Significantly different from column:*																													

NA - There is no "no experience" category for this question.

*A letter in a cell means the percentage in the cell immediately above is significantly different from the percentage in the column headed by that letter (in that same row). The significance test was conducted at the 95% confidence level.

Question 48

In the last 6 months, how often were the forms from your child's health plan easy to fill out?

Base: All respondents who received forms to fill out from child's health plan (Q47)

	2021 State OHP	2021	2020	2019	Respondent's Gender Identity (Q73)			Child's Age (Q69)			Respondent's Education (Q74)			Child's Health Status (Q53)			Primary Race (Q90RC)									Child's Doctor Visits in Last 6 Months (Q7)			
					Male	Female	Non-binary, genderqueer, or other	0 to 5	6 to 13	14 to 18	Less than HS grad	HS grad	Some College or more	Excellent or Very Good	Good	Fair or Poor	American Indian or Alaska Native	Asian	Black or African American	Hispanic or Latino/a	Middle Eastern/Northern African	Native Hawaiian or Pacific Islander	White	Other	Multiracial	None	1 to 4	5 or more	
					A	B	C	D	E	F	G	H	I	J	K	L	M	N	O	P	Q	R	S	T	U	V	W	X	Y
Number in sample	2,231	118	115	44	9	107	0	12	72	34	10	34	72	76	33	8	3	2	3	6	0	0	60	1	17	32	66	13	
Number missing or multiple answer	22	2	1	0	0	2	0	1	0	1	0	1	1	2	0	0	0	0	0	0	0	0	0	0	1	0	1	0	
Number no experience	NA	NA	NA	NA	NA	NA	NA	NA	NA	NA	NA	NA	NA	NA	NA	NA	NA	NA	NA	NA	NA	NA	NA	NA	NA	NA	NA	NA	NA
Usable responses	2,209	116	114	44	9	105	0	11	72	33	10	33	71	74	33	8	3	2	3	6	0	0	60	1	16	32	65	13	
	99.0%	98.3%	99.1%	100.0%	100.0%	98.1%	---	91.7%	100.0%	97.1%	100.0%	97.1%	98.6%	97.4%	100.0%	100.0%	100.0%	100.0%	100.0%	---	---	100.0%	---	94.1%	100.0%	98.5%	100.0%		
Never	28	4	2	2	0	4	0	0	2	2	1	2	1	1	2	1	0	0	0	1	0	0	0	0	0	0	3	1	
	1.3%	3.4%	1.8%	4.5%	0.0%	3.8%	---	0.0%	2.8%	6.1%	10.0%	6.1%	1.4%	1.4%	6.1%	12.5%	0.0%	0.0%	0.0%	16.7%	---	---	0.0%	0.0%	0.0%	0.0%	4.6%	7.7%	
Sometimes	99	3	3	2	1	2	0	0	2	1	2	1	0	2	1	0	0	0	0	0	0	0	2	0	1	1	2	0	
	4.5%	2.6%	2.6%	4.5%	11.1%	1.9%	---	0.0%	2.8%	3.0%	20.0%	3.0%	0.0%	2.7%	3.0%	0.0%	0.0%	0.0%	0.0%	0.0%	---	---	3.3%	0.0%	6.3%	3.1%	3.1%	0.0%	
Usually	203	13	16	3	2	11	0	1	10	2	1	4	8	8	4	1	0	0	0	1	0	0	7	0	1	1	8	2	
	9.2%	11.2%	14.0%	6.8%	22.2%	10.5%	---	9.1%	13.9%	6.1%	10.0%	12.1%	11.3%	10.8%	12.1%	12.5%	0.0%	0.0%	0.0%	16.7%	---	---	11.7%	0.0%	6.3%	3.1%	12.3%	15.4%	
Always	1,879	96	93	37	6	88	0	10	58	28	6	26	62	63	26	6	3	2	3	4	0	0	51	1	14	30	52	10	
	85.1%	82.8%	81.6%	84.1%	66.7%	83.8%	---	90.9%	80.6%	84.8%	60.0%	78.8%	87.3%	85.1%	78.8%	75.0%	100.0%	100.0%	100.0%	66.7%	---	---	85.0%	100.0%	87.5%	93.8%	80.0%	76.9%	
Significantly different from column:*																													
Usually or Always	2,082	109	109	40	8	99	0	11	68	30	7	30	70	71	30	7	3	2	3	5	0	0	58	1	15	31	60	12	
	94.3%	94.0%	95.6%	90.9%	88.9%	94.3%	---	100.0%	94.4%	90.9%	70.0%	90.9%	98.6%	95.9%	90.9%	87.5%	100.0%	100.0%	100.0%	83.3%	---	---	96.7%	100.0%	93.8%	96.9%	92.3%	92.3%	
Significantly different from column:*																													

NA - There is no "no experience" category for this question.

*A letter in a cell means the percentage in the cell immediately above is significantly different from the percentage in the column headed by that letter (in that same row). The significance test was conducted at the 95% confidence level.

**Respondents answering "No" to question 47 are reported to NCOA as "Always" in question 43, and are used in calculating the Customer Service composite score.

Question 49

Using any number from 0 to 10, where 0 is the worst health plan possible and 10 is the best health plan possible, what number would you use to rate your child's health plan?

Base: All respondents

	2021 State OHP	2021	2020	2019	Respondent's Gender Identity (Q73)			Child's Age (Q69)			Respondent's Education (Q74)			Child's Health Status (Q53)			Primary Race (Q90RC)										Child's Doctor Visits in Last 6 Months (Q7)		
					Male	Female	Non-binary, genderqueer, or other	0 to 5	6 to 13	14 to 18	Less than HS grad	HS grad	Some College or more	Excellent or Very Good	Good	Fair or Poor	American Indian or Alaska Native	Asian	Black or African American	Hispanic or Latino/a	Middle Eastern/Northern African	Native Hawaiian or Pacific Islander	White	Other	Multiracial	None	1 to 4	5 or more	
					A	B	C	D	E	F	G	H	I	J	K	L	M	N	O	P	Q	R	S	T	U	V	W	X	Y
Number in sample	2,281	120	117	45	9	109	0	14	72	34	11	34	73	77	33	9	3	2	3	6	0	0	61	1	17	33	66	14	
Number missing or multiple answer	42	1	1	1	0	1	0	0	1	0	0	0	1	0	1	0	0	0	0	0	0	0	1	0	0	0	1	0	
Number no experience	NA	NA	NA	NA	NA	NA	NA	NA	NA	NA	NA	NA	NA	NA	NA	NA	NA	NA	NA	NA	NA	NA	NA	NA	NA	NA	NA	NA	
Usable responses	2,239	119	116	44	9	108	0	14	71	34	11	34	72	77	32	9	3	2	3	6	0	0	60	1	17	33	65	14	
	98.2%	99.2%	99.1%	97.8%	100.0%	99.1%	---	100.0%	98.6%	100.0%	100.0%	100.0%	98.6%	100.0%	97.0%	100.0%	100.0%	100.0%	100.0%	100.0%	---	---	98.4%	---	100.0%	100.0%	98.5%	100.0%	
0 Worst health plan possible	11	0	0	0	0	0	0	0	0	0	0	0	0	0	0	0	0	0	0	0	0	0	0	0	0	0	0	0	0
	0.5%	0.0%	0.0%	0.0%	0.0%	0.0%	---	0.0%	0.0%	0.0%	0.0%	0.0%	0.0%	0.0%	0.0%	0.0%	0.0%	0.0%	0.0%	0.0%	---	---	0.0%	0.0%	0.0%	0.0%	0.0%	0.0%	0.0%
1	2	0	2	0	0	0	0	0	0	0	0	0	0	0	0	0	0	0	0	0	0	0	0	0	0	0	0	0	0
	0.1%	0.0%	1.7%	0.0%	0.0%	0.0%	---	0.0%	0.0%	0.0%	0.0%	0.0%	0.0%	0.0%	0.0%	0.0%	0.0%	0.0%	0.0%	0.0%	---	---	0.0%	0.0%	0.0%	0.0%	0.0%	0.0%	0.0%
2	11	1	0	0	0	1	0	0	0	1	0	1	0	0	1	0	0	0	0	0	0	0	0	0	0	0	1	0	
	0.5%	0.8%	0.0%	0.0%	0.0%	0.9%	---	0.0%	0.0%	2.9%	0.0%	2.9%	0.0%	0.0%	3.1%	0.0%	0.0%	0.0%	0.0%	0.0%	---	---	0.0%	0.0%	0.0%	0.0%	1.5%	0.0%	
3	19	2	1	0	0	2	0	0	2	0	0	1	1	2	0	0	0	0	0	0	0	0	1	0	0	2	0	0	
	0.8%	1.7%	0.9%	0.0%	0.0%	1.9%	---	0.0%	2.8%	0.0%	0.0%	2.9%	1.4%	2.6%	0.0%	0.0%	0.0%	0.0%	0.0%	0.0%	---	---	1.7%	0.0%	0.0%	6.1%	0.0%	0.0%	
4	32	0	1	1	0	0	0	0	0	0	0	0	0	0	0	0	0	0	0	0	0	0	0	0	0	0	0	0	
	1.4%	0.0%	0.9%	2.3%	0.0%	0.0%	---	0.0%	0.0%	0.0%	0.0%	0.0%	0.0%	0.0%	0.0%	0.0%	0.0%	0.0%	0.0%	0.0%	---	---	0.0%	0.0%	0.0%	0.0%	0.0%	0.0%	
5	119	3	3	0	0	2	0	1	0	2	0	0	2	2	0	1	0	0	0	0	0	0	2	0	1	1	0	1	
	5.3%	2.5%	2.6%	0.0%	0.0%	1.9%	---	7.1%	0.0%	5.9%	0.0%	0.0%	2.8%	2.6%	0.0%	11.1%	0.0%	0.0%	0.0%	0.0%	---	---	3.3%	0.0%	5.9%	3.0%	0.0%	7.1%	
6	112	8	4	2	1	7	0	0	5	3	1	3	4	4	4	0	0	0	0	0	0	0	4	0	1	2	3	2	
	5.0%	6.7%	3.4%	4.5%	11.1%	6.5%	---	0.0%	7.0%	8.8%	9.1%	8.8%	5.6%	5.2%	12.5%	0.0%	0.0%	0.0%	0.0%	0.0%	---	---	6.7%	0.0%	5.9%	6.1%	4.6%	14.3%	
7	282	19	13	8	1	18	0	2	13	4	1	5	13	17	1	1	0	0	0	0	0	0	11	0	4	5	11	2	
	12.6%	16.0%	11.2%	18.2%	11.1%	16.7%	---	14.3%	18.3%	11.8%	9.1%	14.7%	18.1%	22.1%	3.1%	11.1%	0.0%	0.0%	0.0%	0.0%	---	---	18.3%	0.0%	23.5%	15.2%	16.9%	14.3%	
8	423	15	22	11	1	14	0	3	9	3	4	2	9	7	5	3	1	0	2	1	0	0	9	0	0	3	11	0	
	18.9%	12.6%	19.0%	25.0%	11.1%	13.0%	---	21.4%	12.7%	8.8%	36.4%	5.9%	12.5%	9.1%	15.6%	33.3%	33.3%	0.0%	66.7%	16.7%	---	---	15.0%	0.0%	0.0%	9.1%	16.9%	0.0%	
9	410	29	21	3	2	26	0	1	17	11	3	8	17	17	11	1	1	1	0	2	0	0	12	0	8	7	19	3	
	18.3%	24.4%	18.1%	6.8%	22.2%	24.1%	---	7.1%	23.9%	32.4%	27.3%	23.5%	23.6%	22.1%	34.4%	11.1%	33.3%	50.0%	0.0%	33.3%	---	---	20.0%	0.0%	47.1%	21.2%	29.2%	21.4%	
10 Best health plan possible	818	42	49	19	4	38	0	7	25	10	2	14	26	28	10	3	1	1	1	3	0	0	21	1	3	13	20	6	
	36.5%	35.3%	42.2%	43.2%	44.4%	35.2%	---	50.0%	35.2%	29.4%	18.2%	41.2%	36.1%	36.4%	31.3%	33.3%	33.3%	50.0%	33.3%	50.0%	---	---	35.0%	100.0%	17.6%	39.4%	30.8%	42.9%	

NA - There is no "no experience" category for this question.

Question 49

Using any number from 0 to 10, where 0 is the worst health plan possible and 10 is the best health plan possible, what number would you use to rate your child's health plan?

Base: All respondents

	2021 State OHP	2021	2020	2019	Respondent's Gender Identity (Q73)			Child's Age (Q69)			Respondent's Education (Q74)			Child's Health Status (Q53)			Primary Race (Q90RC)									Child's Doctor Visits in Last 6 Months (Q7)		
					Male	Female	Non-binary, genderqueer, or other	0 to 5	6 to 13	14 to 18	Less than HS grad	HS grad	Some College or more	Excellent or Very Good	Good	Fair or Poor	American Indian or Alaska Native	Asian	Black or African American	Hispanic or Latino/a	Middle Eastern/Northern African	Native Hawaiian or Pacific Islander	White	Other	Multiracial	None	1 to 4	5 or more
					A	B	C	D	E	F	G	H	I	J	K	L	M	N	O	P	Q	R	S	T	U	V	W	X
Number in sample	2,281	120	117	45	9	109	0	14	72	34	11	34	73	77	33	9	3	2	3	6	0	0	61	1	17	33	66	14
Number missing or multiple answer	42	1	1	1	0	1	0	0	1	0	0	0	1	0	1	0	0	0	0	0	0	0	1	0	0	0	1	0
Number no experience	NA	NA	NA	NA	NA	NA	NA	NA	NA	NA	NA	NA	NA	NA	NA	NA	NA	NA	NA	NA	NA	NA	NA	NA	NA	NA	NA	NA
Usable responses	2,239	119	116	44	9	108	0	14	71	34	11	34	72	77	32	9	3	2	3	6	0	0	60	1	17	33	65	14
	98.2%	99.2%	99.1%	97.8%	100.0%	99.1%	---	100.0%	98.6%	100.0%	100.0%	100.0%	98.6%	100.0%	97.0%	100.0%	100.0%	100.0%	100.0%	100.0%	---	---	98.4%	---	100.0%	100.0%	98.5%	100.0%
0 to 4	75	3	4	1	0	3	0	0	2	1	0	2	1	2	1	0	0	0	0	0	0	0	1	0	0	2	1	0
	3.3%	2.5%	3.4%	2.3%	0.0%	2.8%	---	0.0%	2.8%	2.9%	0.0%	5.9%	1.4%	2.6%	3.1%	0.0%	0.0%	0.0%	0.0%	0.0%	---	---	1.7%	0.0%	0.0%	6.1%	1.5%	0.0%
5	119	3	3	0	0	2	0	1	0	2	0	0	2	2	0	1	0	0	0	0	0	0	2	0	0	1	1	0
	5.3%	2.5%	2.6%	0.0%	0.0%	1.9%	---	7.1%	0.0%	5.9%	0.0%	0.0%	2.8%	2.6%	0.0%	11.1%	0.0%	0.0%	0.0%	0.0%	---	---	3.3%	0.0%	5.9%	3.0%	0.0%	7.1%
6 or 7	394	27	17	10	2	25	0	2	18	7	2	8	17	21	5	1	0	0	0	0	0	0	15	0	5	7	14	4
	17.6%	22.7%	14.7%	22.7%	22.2%	23.1%	---	14.3%	25.4%	20.6%	18.2%	23.5%	23.6%	27.3%	15.6%	11.1%	0.0%	0.0%	0.0%	0.0%	---	---	25.0%	0.0%	29.4%	21.2%	21.5%	28.6%
8 to 10	1,651	86	92	33	7	78	0	11	51	24	9	24	52	52	26	7	3	2	3	6	0	0	42	1	11	23	50	9
	73.7%	72.3%	79.3%	75.0%	77.8%	72.2%	---	78.6%	71.8%	70.6%	81.8%	70.6%	72.2%	67.5%	81.3%	77.8%	100.0%	100.0%	100.0%	100.0%	---	---	70.0%	100.0%	64.7%	69.7%	76.9%	64.3%
Significantly different from column:*																												
0 to 6	306	14	11	3	1	12	0	1	7	6	1	5	7	8	5	1	0	0	0	0	0	0	7	0	2	5	4	3
	13.7%	11.8%	9.5%	6.8%	11.1%	11.1%	---	7.1%	9.9%	17.6%	9.1%	14.7%	9.7%	10.4%	15.6%	11.1%	0.0%	0.0%	0.0%	0.0%	---	---	11.7%	0.0%	11.8%	15.2%	6.2%	21.4%
7 to 8	705	34	35	19	2	32	0	5	22	7	5	7	22	24	6	4	1	0	2	1	0	0	20	0	4	8	22	2
	31.5%	28.6%	30.2%	43.2%	22.2%	29.6%	---	35.7%	31.0%	20.6%	45.5%	20.6%	30.6%	31.2%	18.8%	44.4%	33.3%	0.0%	66.7%	16.7%	---	---	33.3%	0.0%	23.5%	24.2%	33.8%	14.3%
9 to 10	1,228	71	70	22	6	64	0	8	42	21	5	22	43	45	21	4	2	2	1	5	0	0	33	1	11	20	39	9
	54.8%	59.7%	60.3%	50.0%	66.7%	59.3%	---	57.1%	59.2%	61.8%	45.5%	64.7%	59.7%	58.4%	65.6%	44.4%	66.7%	100.0%	33.3%	83.3%	---	---	55.0%	100.0%	64.7%	60.6%	60.0%	64.3%
Significantly different from column:*																												

NA - There is no "no experience" category for this question.

*A letter in a cell means the percentage in the cell immediately above is significantly different from the percentage in the column headed by that letter (in that same row). The significance test was conducted at the 95% confidence level.

Question 50

In the last 6 months, did you get or refill any prescription medicines for your child?

Base: All respondents

	2021 State OHP	2021	2020	2019	Respondent's Gender Identity (Q73)			Child's Age (Q69)			Respondent's Education (Q74)			Child's Health Status (Q53)			Primary Race (Q90RC)									Child's Doctor Visits in Last 6 Months (Q7)			
					Male	Female	Non-binary, genderqueer, or other	0 to 5	6 to 13	14 to 18	Less than HS grad	HS grad	Some College or more	Excellent or Very Good	Good	Fair or Poor	American Indian or Alaska Native	Asian	Black or African American	Hispanic or Latino/a	Middle Eastern/Northern African	Native Hawaiian or Pacific Islander	White	Other	Multiracial	None	1 to 4	5 or more	
					A	B	C	D	E	F	G	H	I	J	K	L	M	N	O	P	Q	R	S	T	U	V	W	X	Y
Number in sample	2,281	120	117	45	9	109	0	14	72	34	11	34	73	77	33	9	3	2	3	6	0	0	61	1	17	33	66	14	
Number missing or multiple answer	12	0	0	2	0	0	0	0	0	0	0	0	0	0	0	0	0	0	0	0	0	0	0	0	0	0	0	0	
Number no experience	NA	NA	NA	NA	NA	NA	NA	NA	NA	NA	NA	NA	NA	NA	NA	NA	NA	NA	NA	NA	NA	NA	NA	NA	NA	NA	NA	NA	
Usable responses	2,269	120	117	43	9	109	0	14	72	34	11	34	73	77	33	9	3	2	3	6	0	0	61	1	17	33	66	14	
	99.5%	100.0%	100.0%	95.6%	100.0%	100.0%	---	100.0%	100.0%	100.0%	100.0%	100.0%	100.0%	100.0%	100.0%	100.0%	100.0%	100.0%	100.0%	100.0%	---	---	100.0%	---	100.0%	100.0%	100.0%	100.0%	
Yes	1,447	70	76	31	6	63	0	7	41	22	3	23	43	42	22	5	2	1	2	3	0	0	35	1	9	13	37	14	
	63.8%	58.3%	65.0%	72.1%	66.7%	57.8%	---	50.0%	56.9%	64.7%	27.3%	67.6%	58.9%	54.5%	66.7%	55.6%	66.7%	50.0%	66.7%	50.0%	---	---	57.4%	100.0%	52.9%	39.4%	56.1%	100.0%	
No	822	50	41	12	3	46	0	7	31	12	8	11	30	35	11	4	1	1	1	3	0	0	26	0	8	20	29	0	
	36.2%	41.7%	35.0%	27.9%	33.3%	42.2%	---	50.0%	43.1%	35.3%	72.7%	32.4%	41.1%	45.5%	33.3%	44.4%	33.3%	50.0%	33.3%	50.0%	---	---	42.6%	0.0%	47.1%	60.6%	43.9%	0.0%	
Significantly different from column:*																													

NA - There is no "no experience" category for this question.

*A letter in a cell means the percentage in the cell immediately above is significantly different from the percentage in the column headed by that letter (in that same row). The significance test was conducted at the 95% confidence level.

Question 51

In the last 6 months, how often was it easy to get prescription medicines for your child through his or her health plan?

Base: All respondents whose child got a prescription for medicine or refilled a prescription (Q50)

	2021 State OHP	2021	2020	2019	Respondent's Gender Identity (Q73)			Child's Age (Q69)			Respondent's Education (Q74)			Child's Health Status (Q53)			Primary Race (Q90RC)									Child's Doctor Visits in Last 6 Months (Q7)		
					Male	Female	Non-binary, genderqueer, or other	0 to 5	6 to 13	14 to 18	Less than HS grad	HS grad	Some College or more	Excellent or Very Good	Good	Fair or Poor	American Indian or Alaska Native	Asian	Black or African American	Hispanic or Latino/a	Middle Eastern/Northern African	Native Hawaiian or Pacific Islander	White	Other	Multiracial	None	1 to 4	5 or more
					A	B	C	D	E	F	G	H	I	J	K	L	M	N	O	P	Q	R	S	T	U	V	W	X
Number in sample	1,447	70	76	31	6	63	0	7	41	22	3	23	43	42	22	5	2	1	2	3	0	0	35	1	9	13	37	14
Number missing or multiple answer	7	0	0	1	0	0	0	0	0	0	0	0	0	0	0	0	0	0	0	0	0	0	0	0	0	0	0	0
Number no experience	NA	NA	NA	NA	NA	NA	NA	NA	NA	NA	NA	NA	NA	NA	NA	NA	NA	NA	NA	NA	NA	NA	NA	NA	NA	NA	NA	NA
Usable responses	1,440	70	76	30	6	63	0	7	41	22	3	23	43	42	22	5	2	1	2	3	0	0	35	1	9	13	37	14
	99.5%	100.0%	100.0%	96.8%	100.0%	100.0%	---	100.0%	100.0%	100.0%	100.0%	100.0%	100.0%	100.0%	100.0%	100.0%	100.0%	100.0%	100.0%	100.0%	---	---	100.0%	---	100.0%	100.0%	100.0%	100.0%
Never	41	0	3	0	0	0	0	0	0	0	0	0	0	0	0	0	0	0	0	0	0	0	0	0	0	0	0	0
	2.8%	0.0%	3.9%	0.0%	0.0%	0.0%	---	0.0%	0.0%	0.0%	0.0%	0.0%	0.0%	0.0%	0.0%	0.0%	0.0%	0.0%	0.0%	0.0%	---	---	0.0%	0.0%	0.0%	0.0%	0.0%	0.0%
Sometimes	110	5	7	7	0	5	0	2	2	1	0	2	3	4	1	0	0	0	0	0	0	0	4	0	0	2	2	1
	7.6%	7.1%	9.2%	23.3%	0.0%	7.9%	---	28.6%	4.9%	4.5%	0.0%	8.7%	7.0%	9.5%	4.5%	0.0%	0.0%	0.0%	0.0%	0.0%	---	---	11.4%	0.0%	0.0%	15.4%	5.4%	7.1%
Usually	345	13	27	3	1	12	0	0	9	4	0	3	10	6	6	1	1	0	1	0	0	0	6	0	3	2	7	2
	24.0%	18.6%	35.5%	10.0%	16.7%	19.0%	---	0.0%	22.0%	18.2%	0.0%	13.0%	23.3%	14.3%	27.3%	20.0%	50.0%	0.0%	50.0%	0.0%	---	---	17.1%	0.0%	33.3%	15.4%	18.9%	14.3%
Always	944	52	39	20	5	46	0	5	30	17	3	18	30	32	15	4	1	1	1	3	0	0	25	1	6	9	28	11
	65.6%	74.3%	51.3%	66.7%	83.3%	73.0%	---	71.4%	73.2%	77.3%	100.0%	78.3%	69.8%	76.2%	68.2%	80.0%	50.0%	100.0%	50.0%	100.0%	---	---	71.4%	100.0%	66.7%	69.2%	75.7%	78.6%
Significantly different from column:*		C																										
Usually or Always	1,289	65	66	23	6	58	0	5	39	21	3	21	40	38	21	5	2	1	2	3	0	0	31	1	9	11	35	13
	89.5%	92.9%	86.8%	76.7%	100.0%	92.1%	---	71.4%	95.1%	95.5%	100.0%	91.3%	93.0%	90.5%	95.5%	100.0%	100.0%	100.0%	100.0%	100.0%	---	---	88.6%	100.0%	100.0%	84.6%	94.6%	92.9%
Significantly different from column:*																												

NA - There is no "no experience" category for this question.

*A letter in a cell means the percentage in the cell immediately above is significantly different from the percentage in the column headed by that letter (in that same row). The significance test was conducted at the 95% confidence level.

Question 52

Did anyone from your child's health plan, doctor's office, or clinic help you get your child's prescription medicines?

Base: All respondents whose child got a prescription for medicine or refilled a prescription (Q50)

	2021 State OHP	2021	2020	2019	Respondent's Gender Identity (Q73)			Child's Age (Q69)			Respondent's Education (Q74)			Child's Health Status (Q53)			Primary Race (Q90RC)									Child's Doctor Visits in Last 6 Months (Q7)			
					Male	Female	Non-binary, genderqueer, or other	0 to 5	6 to 13	14 to 18	Less than HS grad	HS grad	Some College or more	Excellent or Very Good	Good	Fair or Poor	American Indian or Alaska Native	Asian	Black or African American	Hispanic or Latino/a	Middle Eastern/Northern African	Native Hawaiian or Pacific Islander	White	Other	Multiracial	None	1 to 4	5 or more	
					A	B	C	D	E	F	G	H	I	J	K	L	M	N	O	P	Q	R	S	T	U	V	W	X	Y
Number in sample	1,447	70	76	31	6	63	0	7	41	22	3	23	43	42	22	5	2	1	2	3	0	0	35	1	9	13	37	14	
Number missing or multiple answer	28	1	1	1	1	0	0	0	0	1	0	0	1	0	0	1	0	0	0	0	0	0	1	0	0	0	0	0	
Number no experience	NA	NA	NA	NA	NA	NA	NA	NA	NA	NA	NA	NA	NA	NA	NA	NA	NA	NA	NA	NA	NA	NA	NA	NA	NA	NA	NA	NA	
Usable responses	1,419	69	75	30	5	63	0	7	41	21	3	23	42	42	22	4	2	1	2	3	0	0	34	1	9	13	37	14	
	98.1%	98.6%	98.7%	96.8%	83.3%	100.0%	---	100.0%	100.0%	95.5%	100.0%	100.0%	97.7%	100.0%	100.0%	80.0%	100.0%	100.0%	100.0%	100.0%	---	---	97.1%	---	100.0%	100.0%	100.0%	100.0%	
Yes	888	46	45	20	4	42	0	4	25	17	3	18	25	27	14	4	2	1	0	3	0	0	22	0	8	10	24	9	
	62.6%	66.7%	60.0%	66.7%	80.0%	66.7%	---	57.1%	61.0%	81.0%	100.0%	78.3%	59.5%	64.3%	63.6%	100.0%	100.0%	100.0%	0.0%	100.0%	---	---	64.7%	0.0%	88.9%	76.9%	64.9%	64.3%	
No	531	23	30	10	1	21	0	3	16	4	0	5	17	15	8	0	0	0	2	0	0	0	12	1	1	3	13	5	
	37.4%	33.3%	40.0%	33.3%	20.0%	33.3%	---	42.9%	39.0%	19.0%	0.0%	21.7%	40.5%	35.7%	36.4%	0.0%	0.0%	0.0%	100.0%	0.0%	---	---	35.3%	100.0%	11.1%	23.1%	35.1%	35.7%	
Significantly different from column:*																													

NA - There is no "no experience" category for this question.

*A letter in a cell means the percentage in the cell immediately above is significantly different from the percentage in the column headed by that letter (in that same row). The significance test was conducted at the 95% confidence level.

Question 52a

A regular dentist is one your child would go to for check-ups and cleanings or when he or she has a cavity or tooth pain. Does your child have a regular dentist?

Base: All respondents

	2021 State OHP	2021	2020	2019	Respondent's Gender Identity (Q73)			Child's Age (Q69)			Respondent's Education (Q74)			Child's Health Status (Q53)			Primary Race (Q90RC)									Child's Doctor Visits in Last 6 Months (Q7)		
					Male	Female	Non-binary, genderqueer, or other	0 to 5	6 to 13	14 to 18	Less than HS grad	HS grad	Some College or more	Excellent or Very Good	Good	Fair or Poor	American Indian or Alaska Native	Asian	Black or African American	Hispanic or Latino/a	Middle Eastern/Northern African	Native Hawaiian or Pacific Islander	White	Other	Multiracial	None	1 to 4	5 or more
					A	B	C	D	E	F	G	H	I	J	K	L	M	N	O	P	Q	R	S	T	U	V	W	X
Number in sample	2,281	120	117	45	9	109	0	14	72	34	11	34	73	77	33	9	3	2	3	6	0	0	61	1	17	33	66	14
Number missing or multiple answer	20	0	1	3	0	0	0	0	0	0	0	0	0	0	0	0	0	0	0	0	0	0	0	0	0	0	0	0
Number no experience	NA	NA	NA	NA	NA	NA	NA	NA	NA	NA	NA	NA	NA	NA	NA	NA	NA	NA	NA	NA	NA	NA	NA	NA	NA	NA	NA	NA
Usable responses	2,261	120	116	42	9	109	0	14	72	34	11	34	73	77	33	9	3	2	3	6	0	0	61	1	17	33	66	14
	99.1%	100.0%	99.1%	93.3%	100.0%	100.0%	---	100.0%	100.0%	100.0%	100.0%	100.0%	100.0%	100.0%	100.0%	100.0%	100.0%	100.0%	100.0%	100.0%	---	---	100.0%	---	100.0%	100.0%	100.0%	100.0%
Yes	1,824	94	100	37	5	88	0	10	63	21	6	24	63	67	22	5	3	1	3	4	0	0	50	1	15	23	55	11
	80.7%	78.3%	86.2%	88.1%	55.6%	80.7%	---	71.4%	87.5%	61.8%	54.5%	70.6%	86.3%	87.0%	66.7%	55.6%	100.0%	50.0%	100.0%	66.7%	---	---	82.0%	100.0%	88.2%	69.7%	83.3%	78.6%
No	437	26	16	5	4	21	0	4	9	13	5	10	10	10	11	4	0	1	0	2	0	0	11	0	2	10	11	3
	19.3%	21.7%	13.8%	11.9%	44.4%	19.3%	---	28.6%	12.5%	38.2%	45.5%	29.4%	13.7%	13.0%	33.3%	44.4%	0.0%	50.0%	0.0%	33.3%	---	---	18.0%	0.0%	11.8%	30.3%	16.7%	21.4%
Significantly different from column:*								J	I					O	N													

NA - There is no "no experience" category for this question.

*A letter in a cell means the percentage in the cell immediately above is significantly different from the percentage in the column headed by that letter (in that same row). The significance test was conducted at the 95% confidence level.

Question 52b

In the last 6 months, did your child go to a dentist's office or clinic for care?

Base: All respondents

	2021 State OHP	2021	2020	2019	Respondent's Gender Identity (Q73)			Child's Age (Q69)			Respondent's Education (Q74)			Child's Health Status (Q53)			Primary Race (Q90RC)									Child's Doctor Visits in Last 6 Months (Q7)			
					Male	Female	Non-binary, genderqueer, or other	0 to 5	6 to 13	14 to 18	Less than HS grad	HS grad	Some College or more	Excellent or Very Good	Good	Fair or Poor	American Indian or Alaska Native	Asian	Black or African American	Hispanic or Latino/a	Middle Eastern/Northern African	Native Hawaiian or Pacific Islander	White	Other	Multiracial	None	1 to 4	5 or more	
					A	B	C	D	E	F	G	H	I	J	K	L	M	N	O	P	Q	R	S	T	U	V	W	X	Y
Number in sample	2,281	120	117	45	9	109	0	14	72	34	11	34	73	77	33	9	3	2	3	6	0	0	61	1	17	33	66	14	
Number missing or multiple answer	19	1	0	2	0	1	0	0	0	1	0	0	1	0	0	0	0	0	0	0	0	0	0	0	0	0	1	0	
Number no experience	NA	NA	NA	NA	NA	NA	NA	NA	NA	NA	NA	NA	NA	NA	NA	NA	NA	NA	NA	NA	NA	NA	NA	NA	NA	NA	NA	NA	
Usable responses	2,262	119	117	43	9	108	0	14	72	33	11	34	72	76	33	9	3	2	3	6	0	0	61	1	17	33	65	14	
	99.2%	99.2%	100.0%	95.6%	100.0%	99.1%	---	100.0%	100.0%	97.1%	100.0%	100.0%	98.6%	98.7%	100.0%	100.0%	100.0%	100.0%	100.0%	100.0%	---	---	100.0%	---	100.0%	100.0%	98.5%	100.0%	
Yes	1,225	68	87	26	3	64	0	8	44	16	3	17	47	48	17	3	1	0	2	2	0	0	39	1	8	18	39	8	
	54.2%	57.1%	74.4%	60.5%	33.3%	59.3%	---	57.1%	61.1%	48.5%	27.3%	50.0%	65.3%	63.2%	51.5%	33.3%	33.3%	0.0%	66.7%	33.3%	---	---	63.9%	100.0%	47.1%	54.5%	60.0%	57.1%	
No	1,037	51	30	17	6	44	0	6	28	17	8	17	25	28	16	6	2	2	1	4	0	0	22	0	9	15	26	6	
	45.8%	42.9%	25.6%	39.5%	66.7%	40.7%	---	42.9%	38.9%	51.5%	72.7%	50.0%	34.7%	36.8%	48.5%	66.7%	66.7%	100.0%	33.3%	66.7%	---	---	36.1%	0.0%	52.9%	45.5%	40.0%	42.9%	
Significantly different from column:*		C																											

NA - There is no "no experience" category for this question.

*A letter in a cell means the percentage in the cell immediately above is significantly different from the percentage in the column headed by that letter (in that same row). The significance test was conducted at the 95% confidence level.

Question 52c

In the last 6 months, how often did the dentists or dental staff explain what they were doing while treating your child?

Base: All respondents whose child visited their dentist's office or clinic for care (Q52b)

	2021 State OHP	2021	2020	2019	Respondent's Gender Identity (Q73)			Child's Age (Q69)			Respondent's Education (Q74)			Child's Health Status (Q53)			Primary Race (Q90RC)									Child's Doctor Visits in Last 6 Months (Q7)		
					Male	Female	Non-binary, genderqueer, or other	0 to 5	6 to 13	14 to 18	Less than HS grad	HS grad	Some College or more	Excellent or Very Good	Good	Fair or Poor	American Indian or Alaska Native	Asian	Black or African American	Hispanic or Latino/a	Middle Eastern/Northern African	Native Hawaiian or Pacific Islander	White	Other	Multiracial	None	1 to 4	5 or more
					A	B	C	D	E	F	G	H	I	J	K	L	M	N	O	P	Q	R	S	T	U	V	W	X
Number in sample	1,225	68	87	26	3	64	0	8	44	16	3	17	47	48	17	3	1	0	2	2	0	0	39	1	8	18	39	8
Number missing or multiple answer	11	0	2	0	0	0	0	0	0	0	0	0	0	0	0	0	0	0	0	0	0	0	0	0	0	0	0	0
Number no experience	NA	NA	NA	NA	NA	NA	NA	NA	NA	NA	NA	NA	NA	NA	NA	NA	NA	NA	NA	NA	NA	NA	NA	NA	NA	NA	NA	NA
Usable responses	1,214	68	85	26	3	64	0	8	44	16	3	17	47	48	17	3	1	0	2	2	0	0	39	1	8	18	39	8
	99.1%	100.0%	97.7%	100.0%	100.0%	100.0%	---	100.0%	100.0%	100.0%	100.0%	100.0%	100.0%	100.0%	100.0%	100.0%	100.0%	---	100.0%	100.0%	---	---	100.0%	---	100.0%	100.0%	100.0%	100.0%
Never	28	4	0	0	1	3	0	0	3	1	1	1	2	3	1	0	0	0	1	1	0	0	0	0	0	0	3	0
	2.3%	5.9%	0.0%	0.0%	33.3%	4.7%	---	0.0%	6.8%	6.3%	33.3%	5.9%	4.3%	6.3%	5.9%	0.0%	0.0%	---	50.0%	50.0%	---	---	0.0%	0.0%	0.0%	0.0%	7.7%	0.0%
Sometimes	69	3	7	1	0	3	0	0	2	1	0	0	3	3	0	0	0	0	0	0	0	0	3	0	0	1	2	0
	5.7%	4.4%	8.2%	3.8%	0.0%	4.7%	---	0.0%	4.5%	6.3%	0.0%	0.0%	6.4%	6.3%	0.0%	0.0%	0.0%	---	0.0%	0.0%	---	---	7.7%	0.0%	0.0%	5.6%	5.1%	0.0%
Usually	215	10	12	8	1	9	0	1	7	2	0	2	8	6	4	0	0	0	0	0	0	0	6	0	3	1	9	0
	17.7%	14.7%	14.1%	30.8%	33.3%	14.1%	---	12.5%	15.9%	12.5%	0.0%	11.8%	17.0%	12.5%	23.5%	0.0%	0.0%	---	0.0%	0.0%	---	---	15.4%	0.0%	37.5%	5.6%	23.1%	0.0%
Always	902	51	66	17	1	49	0	7	32	12	2	14	34	36	12	3	1	0	1	1	0	0	30	1	5	16	25	8
	74.3%	75.0%	77.6%	65.4%	33.3%	76.6%	---	87.5%	72.7%	75.0%	66.7%	82.4%	72.3%	75.0%	70.6%	100.0%	100.0%	---	50.0%	50.0%	---	---	76.9%	100.0%	62.5%	88.9%	64.1%	100.0%
Significantly different from column:*																												
Usually or Always	1,117	61	78	25	2	58	0	8	39	14	2	16	42	42	16	3	1	0	1	1	0	0	36	1	8	17	34	8
	92.0%	89.7%	91.8%	96.2%	66.7%	90.6%	---	100.0%	88.6%	87.5%	66.7%	94.1%	89.4%	87.5%	94.1%	100.0%	100.0%	---	50.0%	50.0%	---	---	92.3%	100.0%	100.0%	94.4%	87.2%	100.0%
Significantly different from column:*																												

NA - There is no "no experience" category for this question.

*A letter in a cell means the percentage in the cell immediately above is significantly different from the percentage in the column headed by that letter (in that same row). The significance test was conducted at the 95% confidence level.

Question 52d

In the last 6 months, if your child needed to see a dentist right away because of a dental emergency, how often did he or she get to see a dentist as soon as you wanted?

Base: All respondents

	2021 State OHP	2021	2020	2019	Respondent's Gender Identity (Q73)			Child's Age (Q69)			Respondent's Education (Q74)			Child's Health Status (Q53)			Primary Race (Q90RC)									Child's Doctor Visits in Last 6 Months (Q7)		
					Male	Female	Non-binary, genderqueer, or other	0 to 5	6 to 13	14 to 18	Less than HS grad	HS grad	Some College or more	Excellent or Very Good	Good	Fair or Poor	American Indian or Alaska Native	Asian	Black or African American	Hispanic or Latino/a	Middle Eastern/Northern African	Native Hawaiian or Pacific Islander	White	Other	Multiracial	None	1 to 4	5 or more
					A	B	C	D	E	F	G	H	I	J	K	L	M	N	O	P	Q	R	S	T	U	V	W	X
Number in sample	2,281	120	117	45	9	109	0	14	72	34	11	34	73	77	33	9	3	2	3	6	0	0	61	1	17	33	66	14
Number missing or multiple answer	98	8	2	4	1	7	0	1	4	3	1	3	4	6	2	0	1	1	1	0	0	3	0	0	1	6	1	
Number no experience	1693	90	85	32	7	81	0	13	52	25	8	24	56	60	22	8	2	1	2	4	0	50	1	12	26	52	8	
Usable responses	490	22	30	9	1	21	0	0	16	6	2	7	13	11	9	1	0	0	0	2	0	0	8	0	5	6	8	5
	21.5%	18.3%	25.6%	20.0%	11.1%	19.3%	---	0.0%	22.2%	17.6%	18.2%	20.6%	17.8%	14.3%	27.3%	11.1%	0.0%	0.0%	0.0%	33.3%	---	---	13.1%	---	29.4%	18.2%	12.1%	35.7%
Never	215	6	9	2	1	5	0	0	3	3	1	2	3	5	0	0	0	0	0	1	0	0	3	0	1	3	1	1
	43.9%	27.3%	30.0%	22.2%	100.0%	23.8%	---	---	18.8%	50.0%	50.0%	28.6%	23.1%	45.5%	0.0%	0.0%	---	---	---	50.0%	---	---	37.5%	---	20.0%	50.0%	12.5%	20.0%
Sometimes	61	5	6	3	0	5	0	0	3	2	1	0	4	2	3	0	0	0	0	1	0	0	1	0	2	2	2	0
	12.4%	22.7%	20.0%	33.3%	0.0%	23.8%	---	---	18.8%	33.3%	50.0%	0.0%	30.8%	18.2%	33.3%	0.0%	---	---	---	50.0%	---	---	12.5%	---	40.0%	33.3%	25.0%	0.0%
Usually	86	4	7	1	0	4	0	0	4	0	0	1	3	2	2	0	0	0	0	0	0	0	2	0	2	0	3	1
	17.6%	18.2%	23.3%	11.1%	0.0%	19.0%	---	---	25.0%	0.0%	0.0%	14.3%	23.1%	18.2%	22.2%	0.0%	---	---	---	0.0%	---	---	25.0%	---	40.0%	0.0%	37.5%	20.0%
Always	128	7	8	3	0	7	0	0	6	1	0	4	3	2	4	1	0	0	0	0	0	0	2	0	0	1	2	3
	26.1%	31.8%	26.7%	33.3%	0.0%	33.3%	---	---	37.5%	16.7%	0.0%	57.1%	23.1%	18.2%	44.4%	100.0%	---	---	---	0.0%	---	---	25.0%	---	0.0%	16.7%	25.0%	60.0%
Significantly different from column:*																												
Usually or Always	214	11	15	4	0	11	0	0	10	1	0	5	6	4	6	1	0	0	0	0	0	0	4	0	2	1	5	4
	43.7%	50.0%	50.0%	44.4%	0.0%	52.4%	---	---	62.5%	16.7%	0.0%	71.4%	46.2%	36.4%	66.7%	100.0%	---	---	---	0.0%	---	---	50.0%	---	40.0%	16.7%	62.5%	80.0%
Significantly different from column:*																												

*A letter in a cell means the percentage in the cell immediately above is significantly different from the percentage in the column headed by that letter (in that same row). The significance test was conducted at the 95% confidence level.

Question 52e

Using any number from 0 to 10, where 0 is extremely difficult and 10 is extremely easy, what number would you use to rate how easy it was for you to find a dentist for your child?

Base: All respondents

	2021 State OHP	2021	2020	2019	Respondent's Gender Identity (Q73)			Child's Age (Q69)			Respondent's Education (Q74)			Child's Health Status (Q53)			Primary Race (Q90RC)									Child's Doctor Visits in Last 6 Months (Q7)			
					Male	Female	Non-binary, genderqueer, or other	0 to 5	6 to 13	14 to 18	Less than HS grad	HS grad	Some College or more	Excellent or Very Good	Good	Fair or Poor	American Indian or Alaska Native	Asian	Black or African American	Hispanic or Latino/a	Middle Eastern/Northern African	Native Hawaiian or Pacific Islander	White	Other	Multiracial	None	1 to 4	5 or more	
					A	B	C	D	E	F	G	H	I	J	K	L	M	N	O	P	Q	R	S	T	U	V	W	X	Y
Number in sample	2,281	120	117	45	9	109	0	14	72	34	11	34	73	77	33	9	3	2	3	6	0	0	61	1	17	33	66	14	
Number missing or multiple answer	105	5	4	2	1	4	0	1	2	2	1	2	2	3	1	0	0	0	0	0	0	2	0	0	0	2	2	2	
Number no experience	NA	NA	NA	NA	NA	NA	NA	NA	NA	NA	NA	NA	NA	NA	NA	NA	NA	NA	NA	NA	NA	NA	NA	NA	NA	NA	NA	NA	NA
Usable responses	2,176	115	113	43	8	105	0	13	70	32	10	32	71	74	32	9	3	2	3	6	0	0	59	1	17	33	64	12	
	95.4%	95.8%	96.6%	95.6%	88.9%	96.3%	---	92.9%	97.2%	94.1%	90.9%	94.1%	97.3%	96.1%	97.0%	100.0%	100.0%	100.0%	100.0%	100.0%	---	---	96.7%	---	100.0%	100.0%	97.0%	85.7%	
0 Extremely Difficult	128	5	11	4	0	4	0	0	1	4	1	1	2	1	2	2	0	0	0	0	0	0	3	0	1	2	1	1	
	5.9%	4.3%	9.7%	9.3%	0.0%	3.8%	---	0.0%	1.4%	12.5%	10.0%	3.1%	2.8%	1.4%	6.3%	22.2%	0.0%	0.0%	0.0%	0.0%	---	---	5.1%	0.0%	5.9%	6.1%	1.6%	8.3%	
1	54	4	3	1	0	4	0	1	3	0	0	1	3	1	3	0	0	0	0	0	0	0	2	0	0	3	1	0	
	2.5%	3.5%	2.7%	2.3%	0.0%	3.8%	---	7.7%	4.3%	0.0%	0.0%	3.1%	4.2%	1.4%	9.4%	0.0%	0.0%	0.0%	0.0%	0.0%	---	---	3.4%	0.0%	0.0%	9.1%	1.6%	0.0%	
2	53	4	1	2	0	4	0	0	2	2	0	1	3	1	3	0	0	1	0	0	0	1	0	1	0	3	1	1	
	2.4%	3.5%	0.9%	4.7%	0.0%	3.8%	---	0.0%	2.9%	6.3%	0.0%	3.1%	4.2%	1.4%	9.4%	0.0%	0.0%	50.0%	0.0%	0.0%	---	---	1.7%	0.0%	5.9%	0.0%	4.7%	8.3%	
3	70	3	4	0	0	3	0	0	1	2	0	0	3	3	0	0	0	0	0	0	0	0	2	0	0	0	3	0	
	3.2%	2.6%	3.5%	0.0%	0.0%	2.9%	---	0.0%	1.4%	6.3%	0.0%	0.0%	4.2%	4.1%	0.0%	0.0%	0.0%	0.0%	0.0%	0.0%	---	---	3.4%	0.0%	0.0%	0.0%	4.7%	0.0%	
4	71	5	5	1	0	5	0	0	2	3	0	3	2	4	1	0	1	0	0	0	0	1	0	2	2	3	0	0	
	3.3%	4.3%	4.4%	2.3%	0.0%	4.8%	---	0.0%	2.9%	9.4%	0.0%	9.4%	2.8%	5.4%	3.1%	0.0%	33.3%	0.0%	0.0%	0.0%	---	---	1.7%	0.0%	11.8%	6.1%	4.7%	0.0%	
5	185	13	13	3	2	11	0	2	7	4	0	4	9	7	5	1	0	0	0	0	0	8	0	1	3	8	1	1	
	8.5%	11.3%	11.5%	7.0%	25.0%	10.5%	---	15.4%	10.0%	12.5%	0.0%	12.5%	12.7%	9.5%	15.6%	11.1%	0.0%	0.0%	0.0%	0.0%	---	---	13.6%	0.0%	5.9%	9.1%	12.5%	8.3%	
6	106	5	5	1	0	5	0	0	4	1	0	0	5	4	1	0	0	0	0	0	0	3	0	1	2	3	0	0	
	4.9%	4.3%	4.4%	2.3%	0.0%	4.8%	---	0.0%	5.7%	3.1%	0.0%	0.0%	7.0%	5.4%	3.1%	0.0%	0.0%	0.0%	0.0%	0.0%	---	---	5.1%	0.0%	5.9%	6.1%	4.7%	0.0%	
7	172	6	7	7	2	4	0	0	3	3	2	2	2	5	1	0	0	0	1	0	0	3	0	1	1	3	1	1	
	7.9%	5.2%	6.2%	16.3%	25.0%	3.8%	---	0.0%	4.3%	9.4%	20.0%	6.3%	2.8%	6.8%	3.1%	0.0%	0.0%	0.0%	16.7%	---	---	5.1%	0.0%	5.9%	3.0%	4.7%	8.3%		
8	256	13	12	2	0	13	0	0	10	3	3	4	6	8	3	2	1	0	0	2	0	7	1	2	3	6	3	3	
	11.8%	11.3%	10.6%	4.7%	0.0%	12.4%	---	0.0%	14.3%	9.4%	30.0%	12.5%	8.5%	10.8%	9.4%	22.2%	33.3%	0.0%	0.0%	33.3%	---	---	11.9%	100.0%	11.8%	9.1%	9.4%	25.0%	
9	280	14	17	4	0	13	0	1	9	4	0	4	9	9	4	1	1	0	1	1	0	7	0	1	3	11	0	0	
	12.9%	12.2%	15.0%	9.3%	0.0%	12.4%	---	7.7%	12.9%	12.5%	0.0%	12.5%	12.7%	12.2%	12.5%	11.1%	33.3%	0.0%	33.3%	16.7%	---	---	11.9%	0.0%	5.9%	9.1%	17.2%	0.0%	
10 Extremely Easy	801	43	35	18	4	39	0	9	28	6	4	12	27	31	9	3	0	1	2	2	0	22	0	7	14	22	5		
	36.8%	37.4%	31.0%	41.9%	50.0%	37.1%	---	69.2%	40.0%	18.8%	40.0%	37.5%	38.0%	41.9%	28.1%	33.3%	0.0%	50.0%	66.7%	33.3%	---	---	37.3%	0.0%	41.2%	42.4%	34.4%	41.7%	

NA - There is no "no experience" category for this question.

Question 52e

Using any number from 0 to 10, where 0 is extremely difficult and 10 is extremely easy, what number would you use to rate how easy it was for you to find a dentist for your child?

Base: All respondents

	2021 State OHP	2021	2020	2019	Respondent's Gender Identity (Q73)			Child's Age (Q69)			Respondent's Education (Q74)			Child's Health Status (Q53)			Primary Race (Q90RC)									Child's Doctor Visits in Last 6 Months (Q7)		
					Male	Female	Non-binary, genderqueer, or other	0 to 5	6 to 13	14 to 18	Less than HS grad	HS grad	Some College or more	Excellent or Very Good	Good	Fair or Poor	American Indian or Alaska Native	Asian	Black or African American	Hispanic or Latino/a	Middle Eastern/Northern African	Native Hawaiian or Pacific Islander	White	Other	Multiracial	None	1 to 4	5 or more
					A	B	C	D	E	F	G	H	I	J	K	L	M	N	O	P	Q	R	S	T	U	V	W	X
Number in sample	2,281	120	117	45	9	109	0	14	72	34	11	34	73	77	33	9	3	2	3	6	0	0	61	1	17	33	66	14
Number missing or multiple answer	105	5	4	2	1	4	0	1	2	2	1	2	2	3	1	0	0	0	0	0	0	2	0	0	0	2	2	
Number no experience	NA	NA	NA	NA	NA	NA	NA	NA	NA	NA	NA	NA	NA	NA	NA	NA	NA	NA	NA	NA	NA	NA	NA	NA	NA	NA	NA	NA
Usable responses	2,176	115	113	43	8	105	0	13	70	32	10	32	71	74	32	9	3	2	3	6	0	0	59	1	17	33	64	12
	95.4%	95.8%	96.6%	95.6%	88.9%	96.3%	---	92.9%	97.2%	94.1%	90.9%	94.1%	97.3%	96.1%	97.0%	100.0%	100.0%	100.0%	100.0%	---	---	96.7%	---	100.0%	100.0%	97.0%	85.7%	
0 to 4	376	21	24	8	0	20	0	1	9	11	1	6	13	10	9	2	1	1	0	0	0	9	0	4	7	11	2	
	17.3%	18.3%	21.2%	18.6%	0.0%	19.0%	---	7.7%	12.9%	34.4%	10.0%	18.8%	18.3%	13.5%	28.1%	22.2%	33.3%	50.0%	0.0%	0.0%	---	---	15.3%	0.0%	23.5%	21.2%	17.2%	16.7%
5	185	13	13	3	2	11	0	2	7	4	0	4	9	7	5	1	0	0	0	0	0	8	0	1	3	8	1	
	8.5%	11.3%	11.5%	7.0%	25.0%	10.5%	---	15.4%	10.0%	12.5%	0.0%	12.5%	12.7%	9.5%	15.6%	11.1%	0.0%	0.0%	0.0%	0.0%	---	---	13.6%	0.0%	5.9%	9.1%	12.5%	8.3%
6 or 7	278	11	12	8	2	9	0	0	7	4	2	2	7	9	2	0	0	0	1	0	0	6	0	2	3	6	1	
	12.8%	9.6%	10.6%	18.6%	25.0%	8.6%	---	0.0%	10.0%	12.5%	20.0%	6.3%	9.9%	12.2%	6.3%	0.0%	0.0%	0.0%	16.7%	---	---	10.2%	0.0%	11.8%	9.1%	9.4%	8.3%	
8 to 10	1,337	70	64	24	4	65	0	10	47	13	7	20	42	48	16	6	2	1	3	5	0	36	1	10	20	39	8	
	61.4%	60.9%	56.6%	55.8%	50.0%	61.9%	---	76.9%	67.1%	40.6%	70.0%	62.5%	59.2%	64.9%	50.0%	66.7%	66.7%	50.0%	100.0%	83.3%	---	---	61.0%	100.0%	58.8%	60.6%	60.9%	66.7%
Significantly different from column:*								J	J	H,I																		
0 to 6	667	39	42	12	2	36	0	3	20	16	1	10	27	21	15	3	1	1	0	0	0	20	0	6	12	22	3	
	30.7%	33.9%	37.2%	27.9%	25.0%	34.3%	---	23.1%	28.6%	50.0%	10.0%	31.3%	38.0%	28.4%	46.9%	33.3%	33.3%	50.0%	0.0%	0.0%	---	---	33.9%	0.0%	35.3%	36.4%	34.4%	25.0%
7 to 8	428	19	19	9	2	17	0	0	13	6	5	6	8	13	4	2	1	0	0	3	0	10	1	3	4	9	4	
	19.7%	16.5%	16.8%	20.9%	25.0%	16.2%	---	0.0%	18.6%	18.8%	50.0%	18.8%	11.3%	17.6%	12.5%	22.2%	33.3%	0.0%	0.0%	50.0%	---	---	16.9%	100.0%	17.6%	12.1%	14.1%	33.3%
9 to 10	1,081	57	52	22	4	52	0	10	37	10	4	16	36	40	13	4	1	1	3	3	0	29	0	8	17	33	5	
	49.7%	49.6%	46.0%	51.2%	50.0%	49.5%	---	76.9%	52.9%	31.3%	40.0%	50.0%	50.7%	54.1%	40.6%	44.4%	33.3%	50.0%	100.0%	50.0%	---	---	49.2%	0.0%	47.1%	51.5%	51.6%	41.7%
Significantly different from column:*								J	J	H,I																		

NA - There is no "no experience" category for this question.

*A letter in a cell means the percentage in the cell immediately above is significantly different from the percentage in the column headed by that letter (in that same row). The significance test was conducted at the 95% confidence level.

Question 53

In general, how would you rate your child's overall health?

Base: All respondents

	2021 State OHP	2021	2020	2019	Respondent's Gender Identity (Q73)			Child's Age (Q69)			Respondent's Education (Q74)			Child's Health Status (Q53)			Primary Race (Q90RC)										Child's Doctor Visits in Last 6 Months (Q7)		
					Male	Female	Non-binary, genderqueer, or other	0 to 5	6 to 13	14 to 18	Less than HS grad	HS grad	Some College or more	Excellent or Very Good	Good	Fair or Poor	American Indian or Alaska Native	Asian	Black or African American	Hispanic or Latino/a	Middle Eastern/Northern African	Native Hawaiian or Pacific Islander	White	Other	Multiracial	None	1 to 4	5 or more	
					A	B	C	D	E	F	G	H	I	J	K	L	M	N	O	P	Q	R	S	T	U	V	W	X	Y
Number in sample	2,281	120	117	45	9	109	0	14	72	34	11	34	73	77	33	9	3	2	3	6	0	0	61	1	17	33	66	14	
Number missing or multiple answer	19	1	0	1	1	0	0	0	0	1	0	1	0	0	0	0	0	0	0	0	0	0	1	0	0	0	0	1	
Number no experience	NA	NA	NA	NA	NA	NA	NA	NA	NA	NA	NA	NA	NA	NA	NA	NA	NA	NA	NA	NA	NA	NA	NA	NA	NA	NA	NA	NA	
Usable responses	2,262	119	117	44	8	109	0	14	72	33	11	33	73	77	33	9	3	2	3	6	0	0	60	1	17	33	66	13	
	99.2%	99.2%	100.0%	97.8%	88.9%	100.0%	---	100.0%	100.0%	97.1%	100.0%	97.1%	100.0%	100.0%	100.0%	100.0%	100.0%	100.0%	100.0%	---	---	98.4%	---	100.0%	100.0%	100.0%	100.0%	92.9%	
Poor	23	2	0	2	0	1	0	0	0	2	0	1	0	0	0	2	0	0	0	0	0	0	0	0	0	1	0	0	1
	1.0%	1.7%	0.0%	4.5%	0.0%	0.9%	---	0.0%	0.0%	6.1%	0.0%	3.0%	0.0%	0.0%	0.0%	22.2%	0.0%	0.0%	0.0%	0.0%	---	---	0.0%	0.0%	5.9%	0.0%	0.0%	7.7%	
Fair	207	7	8	1	1	6	0	1	2	4	1	2	4	0	0	7	1	0	0	1	0	0	4	0	0	0	1	3	1
	9.2%	5.9%	6.8%	2.3%	12.5%	5.5%	---	7.1%	2.8%	12.1%	9.1%	6.1%	5.5%	0.0%	0.0%	77.8%	33.3%	0.0%	0.0%	16.7%	---	---	6.7%	0.0%	0.0%	3.0%	4.5%	7.7%	
Good	640	33	37	19	2	30	0	2	23	8	4	8	20	0	33	0	0	2	0	1	0	0	17	0	4	10	15	6	
	28.3%	27.7%	31.6%	43.2%	25.0%	27.5%	---	14.3%	31.9%	24.2%	36.4%	24.2%	27.4%	0.0%	100.0%	0.0%	0.0%	100.0%	0.0%	16.7%	---	---	28.3%	0.0%	23.5%	30.3%	22.7%	46.2%	
Very Good	883	49	44	15	2	47	0	6	27	16	4	13	32	49	0	0	1	0	2	1	0	0	29	0	7	12	32	4	
	39.0%	41.2%	37.6%	34.1%	25.0%	43.1%	---	42.9%	37.5%	48.5%	36.4%	39.4%	43.8%	63.6%	0.0%	0.0%	33.3%	0.0%	66.7%	16.7%	---	---	48.3%	0.0%	41.2%	36.4%	48.5%	30.8%	
Excellent	509	28	28	7	3	25	0	5	20	3	2	9	17	28	0	0	1	0	1	3	0	0	10	1	5	10	16	1	
	22.5%	23.5%	23.9%	15.9%	37.5%	22.9%	---	35.7%	27.8%	9.1%	18.2%	27.3%	23.3%	36.4%	0.0%	0.0%	33.3%	0.0%	33.3%	50.0%	---	---	16.7%	100.0%	29.4%	30.3%	24.2%	7.7%	
Significantly different from column:*									J	I				O	N														
Excellent, Very Good, or Good	2,032	110	109	41	7	102	0	13	70	27	10	30	69	77	33	0	2	2	3	5	0	0	56	1	16	32	63	11	
	89.8%	92.4%	93.2%	93.2%	87.5%	93.6%	---	92.9%	97.2%	81.8%	90.9%	90.9%	94.5%	100.0%	100.0%	0.0%	66.7%	100.0%	100.0%	83.3%	---	---	93.3%	100.0%	94.1%	97.0%	95.5%	84.6%	
Significantly different from column:*																													

NA - There is no "no experience" category for this question.

*A letter in a cell means the percentage in the cell immediately above is significantly different from the percentage in the column headed by that letter (in that same row). The significance test was conducted at the 95% confidence level.

Question 54

In general, how would you rate your child's overall mental or emotional health?

Base: All respondents

	2021 State OHP	2021	2020	2019	Respondent's Gender Identity (Q73)			Child's Age (Q69)			Respondent's Education (Q74)			Child's Health Status (Q53)			Primary Race (Q90RC)										Child's Doctor Visits in Last 6 Months (Q7)		
					Male	Female	Non-binary, genderqueer, or other	0 to 5	6 to 13	14 to 18	Less than HS grad	HS grad	Some College or more	Excellent or Very Good	Good	Fair or Poor	American Indian or Alaska Native	Asian	Black or African American	Hispanic or Latino/a	Middle Eastern/Northern African	Native Hawaiian or Pacific Islander	White	Other	Multiracial	None	1 to 4	5 or more	
					A	B	C	D	E	F	G	H	I	J	K	L	M	N	O	P	Q	R	S	T	U	V	W	X	Y
Number in sample	2,281	120	117	45	9	109	0	14	72	34	11	34	73	77	33	9	3	2	3	6	0	0	61	1	17	33	66	14	
Number missing or multiple answer	20	0	3	0	0	0	0	0	0	0	0	0	0	0	0	0	0	0	0	0	0	0	0	0	0	0	0	0	
Number no experience	NA	NA	NA	NA	NA	NA	NA	NA	NA	NA	NA	NA	NA	NA	NA	NA	NA	NA	NA	NA	NA	NA	NA	NA	NA	NA	NA	NA	
Usable responses	2,261	120	114	45	9	109	0	14	72	34	11	34	73	77	33	9	3	2	3	6	0	0	61	1	17	33	66	14	
	99.1%	100.0%	97.4%	100.0%	100.0%	100.0%	---	100.0%	100.0%	100.0%	100.0%	100.0%	100.0%	100.0%	100.0%	100.0%	100.0%	100.0%	100.0%	100.0%	---	---	100.0%	---	100.0%	100.0%	100.0%	100.0%	
Poor	171	10	7	1	1	8	0	0	3	7	1	5	3	1	5	3	0	1	0	0	0	0	4	0	1	2	4	3	
	7.6%	8.3%	6.1%	2.2%	11.1%	7.3%	---	0.0%	4.2%	20.6%	9.1%	14.7%	4.1%	1.3%	15.2%	33.3%	0.0%	50.0%	0.0%	0.0%	---	---	6.6%	0.0%	5.9%	6.1%	6.1%	21.4%	
Fair	564	28	32	17	1	27	0	0	22	6	3	6	19	17	8	3	0	1	0	4	0	0	17	0	1	8	12	4	
	24.9%	23.3%	28.1%	37.8%	11.1%	24.8%	---	0.0%	30.6%	17.6%	27.3%	17.6%	26.0%	22.1%	24.2%	33.3%	0.0%	50.0%	0.0%	66.7%	---	---	27.9%	0.0%	5.9%	24.2%	18.2%	28.6%	
Good	777	40	36	12	4	35	0	5	22	13	6	10	23	26	12	2	2	0	2	1	0	0	20	0	9	13	22	3	
	34.4%	33.3%	31.6%	26.7%	44.4%	32.1%	---	35.7%	30.6%	38.2%	54.5%	29.4%	31.5%	33.8%	36.4%	22.2%	66.7%	0.0%	66.7%	16.7%	---	---	32.8%	0.0%	52.9%	39.4%	33.3%	21.4%	
Very Good	496	31	22	9	1	30	0	3	22	6	0	9	22	25	5	1	1	0	0	1	0	0	17	1	4	8	21	2	
	21.9%	25.8%	19.3%	20.0%	11.1%	27.5%	---	21.4%	30.6%	17.6%	0.0%	26.5%	30.1%	32.5%	15.2%	11.1%	33.3%	0.0%	0.0%	16.7%	---	---	27.9%	100.0%	23.5%	24.2%	31.8%	14.3%	
Excellent	253	11	17	6	2	9	0	6	3	2	1	4	6	8	3	0	0	0	1	0	0	0	3	0	2	2	7	2	
	11.2%	9.2%	14.9%	13.3%	22.2%	8.3%	---	42.9%	4.2%	5.9%	9.1%	11.8%	8.2%	10.4%	9.1%	0.0%	0.0%	0.0%	33.3%	0.0%	---	---	4.9%	0.0%	11.8%	6.1%	10.6%	14.3%	
Significantly different from column:*																													
Excellent, Very Good, or Good	1,526	82	75	27	7	74	0	14	47	21	7	23	51	59	20	3	3	0	3	2	0	0	40	1	15	23	50	7	
	67.5%	68.3%	65.8%	60.0%	77.8%	67.9%	---	100.0%	65.3%	61.8%	63.6%	67.6%	69.9%	76.6%	60.6%	33.3%	100.0%	0.0%	100.0%	33.3%	---	---	65.6%	100.0%	88.2%	69.7%	75.8%	50.0%	
Significantly different from column:*																													

NA - There is no "no experience" category for this question.

*A letter in a cell means the percentage in the cell immediately above is significantly different from the percentage in the column headed by that letter (in that same row). The significance test was conducted at the 95% confidence level.

Question 55

Does your child currently need or use medicine prescribed by a doctor (other than vitamins)?

Base: All respondents

	2021 State OHP	2021	2020	2019	Respondent's Gender Identity (Q73)			Child's Age (Q69)			Respondent's Education (Q74)			Child's Health Status (Q53)			Primary Race (Q90RC)									Child's Doctor Visits in Last 6 Months (Q7)			
					Male	Female	Non-binary, genderqueer, or other	0 to 5	6 to 13	14 to 18	Less than HS grad	HS grad	Some College or more	Excellent or Very Good	Good	Fair or Poor	American Indian or Alaska Native	Asian	Black or African American	Hispanic or Latino/a	Middle Eastern/Northern African	Native Hawaiian or Pacific Islander	White	Other	Multiracial	None	1 to 4	5 or more	
					A	B	C	D	E	F	G	H	I	J	K	L	M	N	O	P	Q	R	S	T	U	V	W	X	Y
Number in sample	2,281	120	117	45	9	109	0	14	72	34	11	34	73	77	33	9	3	2	3	6	0	0	61	1	17	33	66	14	
Number missing or multiple answer	8	2	0	0	1	1	0	0	1	1	0	1	1	0	1	0	0	0	1	0	0	1	0	0	0	0	1	0	
Number no experience	NA	NA	NA	NA	NA	NA	NA	NA	NA	NA	NA	NA	NA	NA	NA	NA	NA	NA	NA	NA	NA	NA	NA	NA	NA	NA	NA	NA	
Usable responses	2,273	118	117	45	8	108	0	14	71	33	11	33	72	76	33	8	3	2	3	5	0	0	60	1	17	33	65	14	
	99.6%	98.3%	100.0%	100.0%	88.9%	99.1%	---	100.0%	98.6%	97.1%	100.0%	97.1%	98.6%	98.7%	100.0%	88.9%	100.0%	100.0%	100.0%	83.3%	---	---	98.4%	---	100.0%	100.0%	98.5%	100.0%	
Yes	1,384	65	65	30	4	60	0	7	37	21	3	19	42	37	22	5	2	1	2	1	0	0	33	1	9	12	35	13	
	60.9%	55.1%	55.6%	66.7%	50.0%	55.6%	---	50.0%	52.1%	63.6%	27.3%	57.6%	58.3%	48.7%	66.7%	62.5%	66.7%	50.0%	66.7%	20.0%	---	---	55.0%	100.0%	52.9%	36.4%	53.8%	92.9%	
No	889	53	52	15	4	48	0	7	34	12	8	14	30	39	11	3	1	1	1	4	0	0	27	0	8	21	30	1	
	39.1%	44.9%	44.4%	33.3%	50.0%	44.4%	---	50.0%	47.9%	36.4%	72.7%	42.4%	41.7%	51.3%	33.3%	37.5%	33.3%	50.0%	33.3%	80.0%	---	---	45.0%	0.0%	47.1%	63.6%	46.2%	7.1%	
Significantly different from column:*																													

NA - There is no "no experience" category for this question.

*A letter in a cell means the percentage in the cell immediately above is significantly different from the percentage in the column headed by that letter (in that same row). The significance test was conducted at the 95% confidence level.

Question 56

Is this because of any medical, behavioral, or other health condition?

Base: All respondents whose child needs/uses medicine prescribed by a doctor (Q55)

	2021 State OHP	2021	2020	2019	Respondent's Gender Identity (Q73)			Child's Age (Q69)			Respondent's Education (Q74)			Child's Health Status (Q53)			Primary Race (Q90RC)									Child's Doctor Visits in Last 6 Months (Q7)			
					Male	Female	Non-binary, genderqueer, or other	0 to 5	6 to 13	14 to 18	Less than HS grad	HS grad	Some College or more	Excellent or Very Good	Good	Fair or Poor	American Indian or Alaska Native	Asian	Black or African American	Hispanic or Latino/a	Middle Eastern/Northern African	Native Hawaiian or Pacific Islander	White	Other	Multiracial	None	1 to 4	5 or more	
					A	B	C	D	E	F	G	H	I	J	K	L	M	N	O	P	Q	R	S	T	U	V	W	X	Y
Number in sample	1,384	65	65	30	4	60	0	7	37	21	3	19	42	37	22	5	2	1	2	1	0	0	33	1	9	12	35	13	
Number missing or multiple answer	5	0	0	0	0	0	0	0	0	0	0	0	0	0	0	0	0	0	0	0	0	0	0	0	0	0	0	0	
Number no experience	NA	NA	NA	NA	NA	NA	NA	NA	NA	NA	NA	NA	NA	NA	NA	NA	NA	NA	NA	NA	NA	NA	NA	NA	NA	NA	NA	NA	
Usable responses	1,379	65	65	30	4	60	0	7	37	21	3	19	42	37	22	5	2	1	2	1	0	0	33	1	9	12	35	13	
	99.6%	100.0%	100.0%	100.0%	100.0%	100.0%	---	100.0%	100.0%	100.0%	100.0%	100.0%	100.0%	100.0%	100.0%	100.0%	100.0%	100.0%	100.0%	---	---	100.0%	---	100.0%	100.0%	100.0%	100.0%	100.0%	
Yes	1,330	65	64	29	4	60	0	7	37	21	3	19	42	37	22	5	2	1	2	1	0	0	33	1	9	12	35	13	
	96.4%	100.0%	98.5%	96.7%	100.0%	100.0%	---	100.0%	100.0%	100.0%	100.0%	100.0%	100.0%	100.0%	100.0%	100.0%	100.0%	100.0%	100.0%	---	---	100.0%	100.0%	100.0%	100.0%	100.0%	100.0%	100.0%	
No	49	0	1	1	0	0	0	0	0	0	0	0	0	0	0	0	0	0	0	0	0	0	0	0	0	0	0	0	0
	3.6%	0.0%	1.5%	3.3%	0.0%	0.0%	---	0.0%	0.0%	0.0%	0.0%	0.0%	0.0%	0.0%	0.0%	0.0%	0.0%	0.0%	0.0%	---	---	0.0%	0.0%	0.0%	0.0%	0.0%	0.0%	0.0%	
Significantly different from column:*																													

NA - There is no "no experience" category for this question.

*A letter in a cell means the percentage in the cell immediately above is significantly different from the percentage in the column headed by that letter (in that same row). The significance test was conducted at the 95% confidence level.

Question 57

Is this a condition that has lasted or is expected to last for at least 12 months?

Base: All respondents whose child needs/uses medicine prescribed by a doctor for medical/behavioral/other health condition (Q55 & Q56)

	2021 State OHP	2021	2020	2019	Respondent's Gender Identity (Q73)			Child's Age (Q69)			Respondent's Education (Q74)			Child's Health Status (Q53)			Primary Race (Q90RC)									Child's Doctor Visits in Last 6 Months (Q7)			
					Male	Female	Non-binary, genderqueer, or other	0 to 5	6 to 13	14 to 18	Less than HS grad	HS grad	Some College or more	Excellent or Very Good	Good	Fair or Poor	American Indian or Alaska Native	Asian	Black or African American	Hispanic or Latino/a	Middle Eastern/Northern African	Native Hawaiian or Pacific Islander	White	Other	Multiracial	None	1 to 4	5 or more	
					A	B	C	D	E	F	G	H	I	J	K	L	M	N	O	P	Q	R	S	T	U	V	W	X	Y
Number in sample	1,330	65	64	29	4	60	0	7	37	21	3	19	42	37	22	5	2	1	2	1	0	0	33	1	9	12	35	13	
Number missing or multiple answer	8	2	1	0	0	2	0	0	0	2	0	1	1	2	0	0	0	0	0	0	0	0	0	0	1	0	1	0	
Number no experience	NA	NA	NA	NA	NA	NA	NA	NA	NA	NA	NA	NA	NA	NA	NA	NA	NA	NA	NA	NA	NA	NA	NA	NA	NA	NA	NA	NA	NA
Usable responses	1,322	63	63	29	4	58	0	7	37	19	3	18	41	35	22	5	2	1	2	1	0	0	33	1	8	12	34	13	
	99.4%	96.9%	98.4%	100.0%	100.0%	96.7%	---	100.0%	100.0%	90.5%	100.0%	94.7%	97.6%	94.6%	100.0%	100.0%	100.0%	100.0%	100.0%	100.0%	---	---	100.0%	---	88.9%	100.0%	97.1%	100.0%	
Yes	1,295	63	63	28	4	58	0	7	37	19	3	18	41	35	22	5	2	1	2	1	0	0	33	1	8	12	34	13	
	98.0%	100.0%	100.0%	96.6%	100.0%	100.0%	---	100.0%	100.0%	100.0%	100.0%	100.0%	100.0%	100.0%	100.0%	100.0%	100.0%	100.0%	100.0%	100.0%	---	---	100.0%	100.0%	100.0%	100.0%	100.0%	100.0%	
No	27	0	0	1	0	0	0	0	0	0	0	0	0	0	0	0	0	0	0	0	0	0	0	0	0	0	0	0	0
	2.0%	0.0%	0.0%	3.4%	0.0%	0.0%	---	0.0%	0.0%	0.0%	0.0%	0.0%	0.0%	0.0%	0.0%	0.0%	0.0%	0.0%	0.0%	0.0%	---	---	0.0%	0.0%	0.0%	0.0%	0.0%	0.0%	
Significantly different from column:*																													

NA - There is no "no experience" category for this question.

*A letter in a cell means the percentage in the cell immediately above is significantly different from the percentage in the column headed by that letter (in that same row). The significance test was conducted at the 95% confidence level.

Question 58

Does your child need or use more medical care, more mental health services, or more educational services than is usual for most children of the same age?

Base: All respondents

	2021 State OHP	2021	2020	2019	Respondent's Gender Identity (Q73)			Child's Age (Q69)			Respondent's Education (Q74)			Child's Health Status (Q53)			Primary Race (Q90RC)									Child's Doctor Visits in Last 6 Months (Q7)			
					Male	Female	Non-binary, genderqueer, or other	0 to 5	6 to 13	14 to 18	Less than HS grad	HS grad	Some College or more	Excellent or Very Good	Good	Fair or Poor	American Indian or Alaska Native	Asian	Black or African American	Hispanic or Latino/a	Middle Eastern/Northern African	Native Hawaiian or Pacific Islander	White	Other	Multiracial	None	1 to 4	5 or more	
					A	B	C	D	E	F	G	H	I	J	K	L	M	N	O	P	Q	R	S	T	U	V	W	X	Y
Number in sample	2,281	120	117	45	9	109	0	14	72	34	11	34	73	77	33	9	3	2	3	6	0	0	61	1	17	33	66	14	
Number missing or multiple answer	37	2	3	0	0	2	0	0	2	0	0	0	2	1	1	0	0	0	0	0	0	0	0	0	1	0	2	0	
Number no experience	NA	NA	NA	NA	NA	NA	NA	NA	NA	NA	NA	NA	NA	NA	NA	NA	NA	NA	NA	NA	NA	NA	NA	NA	NA	NA	NA	NA	NA
Usable responses	2,244	118	114	45	9	107	0	14	70	34	11	34	71	76	32	9	3	2	3	6	0	0	61	1	16	33	64	14	
	98.4%	98.3%	97.4%	100.0%	100.0%	98.2%	---	100.0%	97.2%	100.0%	100.0%	100.0%	97.3%	98.7%	97.0%	100.0%	100.0%	100.0%	100.0%	100.0%	---	---	100.0%	---	94.1%	100.0%	97.0%	100.0%	
Yes	1,426	82	70	32	7	73	0	13	47	22	7	26	47	48	26	7	1	1	2	4	0	0	42	0	10	23	42	14	
	63.5%	69.5%	61.4%	71.1%	77.8%	68.2%	---	92.9%	67.1%	64.7%	63.6%	76.5%	66.2%	63.2%	81.3%	77.8%	33.3%	50.0%	66.7%	66.7%	---	---	68.9%	0.0%	62.5%	69.7%	65.6%	100.0%	
No	818	36	44	13	2	34	0	1	23	12	4	8	24	28	6	2	2	1	1	2	0	0	19	1	6	10	22	0	
	36.5%	30.5%	38.6%	28.9%	22.2%	31.8%	---	7.1%	32.9%	35.3%	36.4%	23.5%	33.8%	36.8%	18.8%	22.2%	66.7%	50.0%	33.3%	33.3%	---	---	31.1%	100.0%	37.5%	30.3%	34.4%	0.0%	
Significantly different from column:*																													

NA - There is no "no experience" category for this question.

*A letter in a cell means the percentage in the cell immediately above is significantly different from the percentage in the column headed by that letter (in that same row). The significance test was conducted at the 95% confidence level.

Question 59

Is this because of any medical, behavioral, or other health condition?

Base: All respondents whose child needs/uses more medical care/mental health/educational services than usual for children of same age (Q58)

	2021 State OHP	2021	2020	2019	Respondent's Gender Identity (Q73)			Child's Age (Q69)			Respondent's Education (Q74)			Child's Health Status (Q53)			Primary Race (Q90RC)									Child's Doctor Visits in Last 6 Months (Q7)		
					Male	Female	Non-binary, genderqueer, or other	0 to 5	6 to 13	14 to 18	Less than HS grad	HS grad	Some College or more	Excellent or Very Good	Good	Fair or Poor	American Indian or Alaska Native	Asian	Black or African American	Hispanic or Latino/a	Middle Eastern/Northern African	Native Hawaiian or Pacific Islander	White	Other	Multiracial	None	1 to 4	5 or more
					A	B	C	D	E	F	G	H	I	J	K	L	M	N	O	P	Q	R	S	T	U	V	W	X
Number in sample	1,426	82	70	32	7	73	0	13	47	22	7	26	47	48	26	7	1	1	2	4	0	0	42	0	10	23	42	14
Number missing or multiple answer	10	1	0	0	0	1	0	0	1	0	0	0	1	0	1	0	0	0	0	0	0	0	0	0	0	0	1	0
Number no experience	NA	NA	NA	NA	NA	NA	NA	NA	NA	NA	NA	NA	NA	NA	NA	NA	NA	NA	NA	NA	NA	NA	NA	NA	NA	NA	NA	NA
Usable responses	1,416	81	70	32	7	72	0	13	46	22	7	26	46	48	25	7	1	1	2	4	0	0	42	0	10	23	41	14
	99.3%	98.8%	100.0%	100.0%	100.0%	98.6%	---	100.0%	97.9%	100.0%	100.0%	100.0%	97.9%	100.0%	96.2%	100.0%	100.0%	100.0%	100.0%	100.0%	---	---	100.0%	---	100.0%	100.0%	97.6%	100.0%
Yes	1,351	77	65	32	7	68	0	13	43	21	7	24	44	45	24	7	1	1	2	4	0	0	41	0	10	22	38	14
	95.4%	95.1%	92.9%	100.0%	100.0%	94.4%	---	100.0%	93.5%	95.5%	100.0%	92.3%	95.7%	93.8%	96.0%	100.0%	100.0%	100.0%	100.0%	100.0%	---	---	97.6%	---	100.0%	95.7%	92.7%	100.0%
No	65	4	5	0	0	4	0	0	3	1	0	2	2	3	1	0	0	0	0	0	0	0	1	0	0	1	3	0
	4.6%	4.9%	7.1%	0.0%	0.0%	5.6%	---	0.0%	6.5%	4.5%	0.0%	7.7%	4.3%	6.3%	4.0%	0.0%	0.0%	0.0%	0.0%	0.0%	---	---	2.4%	---	0.0%	4.3%	7.3%	0.0%
Significantly different from column:*																												

NA - There is no "no experience" category for this question.

*A letter in a cell means the percentage in the cell immediately above is significantly different from the percentage in the column headed by that letter (in that same row). The significance test was conducted at the 95% confidence level.

Question 60

Is this a condition that has lasted or is expected to last for at least 12 months?

Base: All respondents whose child needs/uses more medical care/mental health/educational services than usual for children of same age for medical/behavioral/other health condition (Q58 & Q59)

	2021 State OHP	2021	2020	2019	Respondent's Gender Identity (Q73)			Child's Age (Q69)			Respondent's Education (Q74)			Child's Health Status (Q53)			Primary Race (Q90RC)									Child's Doctor Visits in Last 6 Months (Q7)		
					Male	Female	Non-binary, genderqueer, or other	0 to 5	6 to 13	14 to 18	Less than HS grad	HS grad	Some College or more	Excellent or Very Good	Good	Fair or Poor	American Indian or Alaska Native	Asian	Black or African American	Hispanic or Latino/a	Middle Eastern/Northern African	Native Hawaiian or Pacific Islander	White	Other	Multiracial	None	1 to 4	5 or more
					A	B	C	D	E	F	G	H	I	J	K	L	M	N	O	P	Q	R	S	T	U	V	W	X
Number in sample	1,351	77	65	32	7	68	0	13	43	21	7	24	44	45	24	7	1	1	2	4	0	0	41	0	10	22	38	14
Number missing or multiple answer	10	0	0	1	0	0	0	0	0	0	0	0	0	0	0	0	0	0	0	0	0	0	0	0	0	0	0	0
Number no experience	NA	NA	NA	NA	NA	NA	NA	NA	NA	NA	NA	NA	NA	NA	NA	NA	NA	NA	NA	NA	NA	NA	NA	NA	NA	NA	NA	NA
Usable responses	1,341	77	65	31	7	68	0	13	43	21	7	24	44	45	24	7	1	1	2	4	0	0	41	0	10	22	38	14
	99.3%	100.0%	100.0%	96.9%	100.0%	100.0%	---	100.0%	100.0%	100.0%	100.0%	100.0%	100.0%	100.0%	100.0%	100.0%	100.0%	100.0%	100.0%	100.0%	---	---	100.0%	---	100.0%	100.0%	100.0%	100.0%
Yes	1,323	77	65	31	7	68	0	13	43	21	7	24	44	45	24	7	1	1	2	4	0	0	41	0	10	22	38	14
	98.7%	100.0%	100.0%	100.0%	100.0%	100.0%	---	100.0%	100.0%	100.0%	100.0%	100.0%	100.0%	100.0%	100.0%	100.0%	100.0%	100.0%	100.0%	100.0%	---	---	100.0%	---	100.0%	100.0%	100.0%	100.0%
No	18	0	0	0	0	0	0	0	0	0	0	0	0	0	0	0	0	0	0	0	0	0	0	0	0	0	0	0
	1.3%	0.0%	0.0%	0.0%	0.0%	0.0%	---	0.0%	0.0%	0.0%	0.0%	0.0%	0.0%	0.0%	0.0%	0.0%	0.0%	0.0%	0.0%	0.0%	---	---	0.0%	---	0.0%	0.0%	0.0%	0.0%
Significantly different from column:*																												

NA - There is no "no experience" category for this question.

*A letter in a cell means the percentage in the cell immediately above is significantly different from the percentage in the column headed by that letter (in that same row). The significance test was conducted at the 95% confidence level.

Question 61

Is your child limited or prevented in any way in his or her ability to do the things most children of the same age can do?

Base: All respondents

	2021 State OHP	2021	2020	2019	Respondent's Gender Identity (Q73)			Child's Age (Q69)			Respondent's Education (Q74)			Child's Health Status (Q53)			Primary Race (Q90RC)									Child's Doctor Visits in Last 6 Months (Q7)		
					Male	Female	Non-binary, genderqueer, or other	0 to 5	6 to 13	14 to 18	Less than HS grad	HS grad	Some College or more	Excellent or Very Good	Good	Fair or Poor	American Indian or Alaska Native	Asian	Black or African American	Hispanic or Latino/a	Middle Eastern/Northern African	Native Hawaiian or Pacific Islander	White	Other	Multiracial	None	1 to 4	5 or more
					A	B	C	D	E	F	G	H	I	J	K	L	M	N	O	P	Q	R	S	T	U	V	W	X
Number in sample	2,281	120	117	45	9	109	0	14	72	34	11	34	73	77	33	9	3	2	3	6	0	0	61	1	17	33	66	14
Number missing or multiple answer	32	0	1	0	0	0	0	0	0	0	0	0	0	0	0	0	0	0	0	0	0	0	0	0	0	0	0	0
Number no experience	NA	NA	NA	NA	NA	NA	NA	NA	NA	NA	NA	NA	NA	NA	NA	NA	NA	NA	NA	NA	NA	NA	NA	NA	NA	NA	NA	NA
Usable responses	2,249	120	116	45	9	109	0	14	72	34	11	34	73	77	33	9	3	2	3	6	0	0	61	1	17	33	66	14
	98.6%	100.0%	99.1%	100.0%	100.0%	100.0%	---	100.0%	100.0%	100.0%	100.0%	100.0%	100.0%	100.0%	100.0%	100.0%	100.0%	100.0%	100.0%	100.0%	---	---	100.0%	---	100.0%	100.0%	100.0%	100.0%
Yes	1,029	61	54	22	4	55	0	7	36	18	6	18	35	37	16	7	2	1	2	5	0	0	29	0	7	20	30	8
	45.8%	50.8%	46.6%	48.9%	44.4%	50.5%	---	50.0%	50.0%	52.9%	54.5%	52.9%	47.9%	48.1%	48.5%	77.8%	66.7%	50.0%	66.7%	83.3%	---	---	47.5%	0.0%	41.2%	60.6%	45.5%	57.1%
No	1,220	59	62	23	5	54	0	7	36	16	5	16	38	40	17	2	1	1	1	1	0	0	32	1	10	13	36	6
	54.2%	49.2%	53.4%	51.1%	55.6%	49.5%	---	50.0%	50.0%	47.1%	45.5%	47.1%	52.1%	51.9%	51.5%	22.2%	33.3%	50.0%	33.3%	16.7%	---	---	52.5%	100.0%	58.8%	39.4%	54.5%	42.9%
Significantly different from column:*																												

NA - There is no "no experience" category for this question.

*A letter in a cell means the percentage in the cell immediately above is significantly different from the percentage in the column headed by that letter (in that same row). The significance test was conducted at the 95% confidence level.

Question 62

Is this because of any medical, behavioral, or other health condition?

Base: All respondents whose child is limited/prevented in ability to do things children of the same age can do (Q61)

	2021 State OHP	2021	2020	2019	Respondent's Gender Identity (Q73)			Child's Age (Q69)			Respondent's Education (Q74)			Child's Health Status (Q53)			Primary Race (Q90RC)									Child's Doctor Visits in Last 6 Months (Q7)		
					Male	Female	Non-binary, genderqueer, or other	0 to 5	6 to 13	14 to 18	Less than HS grad	HS grad	Some College or more	Excellent or Very Good	Good	Fair or Poor	American Indian or Alaska Native	Asian	Black or African American	Hispanic or Latino/a	Middle Eastern/Northern African	Native Hawaiian or Pacific Islander	White	Other	Multiracial	None	1 to 4	5 or more
					A	B	C	D	E	F	G	H	I	J	K	L	M	N	O	P	Q	R	S	T	U	V	W	X
Number in sample	1,029	61	54	22	4	55	0	7	36	18	6	18	35	37	16	7	2	1	2	5	0	0	29	0	7	20	30	8
Number missing or multiple answer	11	0	1	0	0	0	0	0	0	0	0	0	0	0	0	0	0	0	0	0	0	0	0	0	0	0	0	0
Number no experience	NA	NA	NA	NA	NA	NA	NA	NA	NA	NA	NA	NA	NA	NA	NA	NA	NA	NA	NA	NA	NA	NA	NA	NA	NA	NA	NA	NA
Usable responses	1,018	61	53	22	4	55	0	7	36	18	6	18	35	37	16	7	2	1	2	5	0	0	29	0	7	20	30	8
	98.9%	100.0%	98.1%	100.0%	100.0%	100.0%	---	100.0%	100.0%	100.0%	100.0%	100.0%	100.0%	100.0%	100.0%	100.0%	100.0%	100.0%	100.0%	---	---	100.0%	---	100.0%	100.0%	100.0%	100.0%	100.0%
Yes	967	58	50	22	4	53	0	6	35	17	5	18	34	35	15	7	2	1	2	5	0	0	26	0	7	19	28	8
	95.0%	95.1%	94.3%	100.0%	100.0%	96.4%	---	85.7%	97.2%	94.4%	83.3%	100.0%	97.1%	94.6%	93.8%	100.0%	100.0%	100.0%	100.0%	---	---	89.7%	---	100.0%	95.0%	93.3%	100.0%	
No	51	3	3	0	0	2	0	1	1	1	1	0	1	2	1	0	0	0	0	0	0	0	3	0	0	1	2	0
	5.0%	4.9%	5.7%	0.0%	0.0%	3.6%	---	14.3%	2.8%	5.6%	16.7%	0.0%	2.9%	5.4%	6.3%	0.0%	0.0%	0.0%	0.0%	0.0%	---	---	10.3%	---	0.0%	5.0%	6.7%	0.0%
Significantly different from column:*																												

NA - There is no "no experience" category for this question.

*A letter in a cell means the percentage in the cell immediately above is significantly different from the percentage in the column headed by that letter (in that same row). The significance test was conducted at the 95% confidence level.

Question 63

Is this a condition that has lasted or is expected to last for at least 12 months?

Base: All respondents whose child is limited/prevented in ability to do things because of medical/behavioral/other health condition (Q61 & Q62)

	2021 State OHP	2021	2020	2019	Respondent's Gender Identity (Q73)			Child's Age (Q69)			Respondent's Education (Q74)			Child's Health Status (Q53)			Primary Race (Q90RC)									Child's Doctor Visits in Last 6 Months (Q7)		
					Male	Female	Non-binary, genderqueer, or other	0 to 5	6 to 13	14 to 18	Less than HS grad	HS grad	Some College or more	Excellent or Very Good	Good	Fair or Poor	American Indian or Alaska Native	Asian	Black or African American	Hispanic or Latino/a	Middle Eastern/Northern African	Native Hawaiian or Pacific Islander	White	Other	Multiracial	None	1 to 4	5 or more
					A	B	C	D	E	F	G	H	I	J	K	L	M	N	O	P	Q	R	S	T	U	V	W	X
Number in sample	967	58	50	22	4	53	0	6	35	17	5	18	34	35	15	7	2	1	2	5	0	0	26	0	7	19	28	8
Number missing or multiple answer	8	0	0	0	0	0	0	0	0	0	0	0	0	0	0	0	0	0	0	0	0	0	0	0	0	0	0	0
Number no experience	NA	NA	NA	NA	NA	NA	NA	NA	NA	NA	NA	NA	NA	NA	NA	NA	NA	NA	NA	NA	NA	NA	NA	NA	NA	NA	NA	NA
Usable responses	959	58	50	22	4	53	0	6	35	17	5	18	34	35	15	7	2	1	2	5	0	0	26	0	7	19	28	8
	99.2%	100.0%	100.0%	100.0%	100.0%	100.0%	---	100.0%	100.0%	100.0%	100.0%	100.0%	100.0%	100.0%	100.0%	100.0%	100.0%	100.0%	100.0%	100.0%	---	---	100.0%	---	100.0%	100.0%	100.0%	100.0%
Yes	953	58	50	22	4	53	0	6	35	17	5	18	34	35	15	7	2	1	2	5	0	0	26	0	7	19	28	8
	99.4%	100.0%	100.0%	100.0%	100.0%	100.0%	---	100.0%	100.0%	100.0%	100.0%	100.0%	100.0%	100.0%	100.0%	100.0%	100.0%	100.0%	100.0%	100.0%	---	---	100.0%	---	100.0%	100.0%	100.0%	100.0%
No	6	0	0	0	0	0	0	0	0	0	0	0	0	0	0	0	0	0	0	0	0	0	0	0	0	0	0	0
	0.6%	0.0%	0.0%	0.0%	0.0%	0.0%	---	0.0%	0.0%	0.0%	0.0%	0.0%	0.0%	0.0%	0.0%	0.0%	0.0%	0.0%	0.0%	0.0%	---	---	0.0%	---	0.0%	0.0%	0.0%	0.0%
Significantly different from column:*																												

NA - There is no "no experience" category for this question.

*A letter in a cell means the percentage in the cell immediately above is significantly different from the percentage in the column headed by that letter (in that same row). The significance test was conducted at the 95% confidence level.

Question 64

Does your child need or get special therapy such as physical, occupational, or speech therapy?

Base: All respondents

	2021 State OHP	2021	2020	2019	Respondent's Gender Identity (Q73)			Child's Age (Q69)			Respondent's Education (Q74)			Child's Health Status (Q53)			Primary Race (Q90RC)									Child's Doctor Visits in Last 6 Months (Q7)		
					Male	Female	Non-binary, genderqueer, or other	0 to 5	6 to 13	14 to 18	Less than HS grad	HS grad	Some College or more	Excellent or Very Good	Good	Fair or Poor	American Indian or Alaska Native	Asian	Black or African American	Hispanic or Latino/a	Middle Eastern/Northern African	Native Hawaiian or Pacific Islander	White	Other	Multiracial	None	1 to 4	5 or more
					A	B	C	D	E	F	G	H	I	J	K	L	M	N	O	P	Q	R	S	T	U	V	W	X
Number in sample	2,281	120	117	45	9	109	0	14	72	34	11	34	73	77	33	9	3	2	3	6	0	0	61	1	17	33	66	14
Number missing or multiple answer	20	0	0	0	0	0	0	0	0	0	0	0	0	0	0	0	0	0	0	0	0	0	0	0	0	0	0	0
Number no experience	NA	NA	NA	NA	NA	NA	NA	NA	NA	NA	NA	NA	NA	NA	NA	NA	NA	NA	NA	NA	NA	NA	NA	NA	NA	NA	NA	NA
Usable responses	2,261	120	117	45	9	109	0	14	72	34	11	34	73	77	33	9	3	2	3	6	0	0	61	1	17	33	66	14
	99.1%	100.0%	100.0%	100.0%	100.0%	100.0%	---	100.0%	100.0%	100.0%	100.0%	100.0%	100.0%	100.0%	100.0%	100.0%	100.0%	100.0%	100.0%	100.0%	---	---	100.0%	---	100.0%	100.0%	100.0%	100.0%
Yes	869	43	41	21	3	40	0	9	26	8	4	13	26	27	12	3	1	0	1	4	0	0	22	0	3	10	23	8
	38.4%	35.8%	35.0%	46.7%	33.3%	36.7%	---	64.3%	36.1%	23.5%	36.4%	38.2%	35.6%	35.1%	36.4%	33.3%	33.3%	0.0%	33.3%	66.7%	---	---	36.1%	0.0%	17.6%	30.3%	34.8%	57.1%
No	1,392	77	76	24	6	69	0	5	46	26	7	21	47	50	21	6	2	2	2	2	0	0	39	1	14	23	43	6
	61.6%	64.2%	65.0%	53.3%	66.7%	63.3%	---	35.7%	63.9%	76.5%	63.6%	61.8%	64.4%	64.9%	63.6%	66.7%	66.7%	100.0%	66.7%	33.3%	---	---	63.9%	100.0%	82.4%	69.7%	65.2%	42.9%
Significantly different from column:*								I	H																			

NA - There is no "no experience" category for this question.

*A letter in a cell means the percentage in the cell immediately above is significantly different from the percentage in the column headed by that letter (in that same row). The significance test was conducted at the 95% confidence level.

Question 65

Is this because of any medical, behavioral, or other health condition?

Base: All respondents whose child needs/gets special therapy (Q64)

	2021 State OHP	2021	2020	2019	Respondent's Gender Identity (Q73)			Child's Age (Q69)			Respondent's Education (Q74)			Child's Health Status (Q53)			Primary Race (Q90RC)									Child's Doctor Visits in Last 6 Months (Q7)		
					Male	Female	Non-binary, genderqueer, or other	0 to 5	6 to 13	14 to 18	Less than HS grad	HS grad	Some College or more	Excellent or Very Good	Good	Fair or Poor	American Indian or Alaska Native	Asian	Black or African American	Hispanic or Latino/a	Middle Eastern/Northern African	Native Hawaiian or Pacific Islander	White	Other	Multiracial	None	1 to 4	5 or more
					A	B	C	D	E	F	G	H	I	J	K	L	M	N	O	P	Q	R	S	T	U	V	W	X
Number in sample	869	43	41	21	3	40	0	9	26	8	4	13	26	27	12	3	1	0	1	4	0	0	22	0	3	10	23	8
Number missing or multiple answer	6	1	1	0	0	1	0	0	0	1	0	0	1	0	0	0	0	0	0	0	0	0	1	0	0	0	1	0
Number no experience	NA	NA	NA	NA	NA	NA	NA	NA	NA	NA	NA	NA	NA	NA	NA	NA	NA	NA	NA	NA	NA	NA	NA	NA	NA	NA	NA	NA
Usable responses	863	42	40	21	3	39	0	9	26	7	4	13	25	26	12	3	1	0	1	4	0	0	21	0	3	10	22	8
	99.3%	97.7%	97.6%	100.0%	100.0%	97.5%	---	100.0%	100.0%	87.5%	100.0%	100.0%	96.2%	96.3%	100.0%	100.0%	100.0%	---	100.0%	100.0%	---	---	95.5%	---	100.0%	100.0%	95.7%	100.0%
Yes	800	39	38	20	3	36	0	8	24	7	4	12	23	24	12	2	1	0	1	4	0	0	19	0	3	10	20	8
	92.7%	92.9%	95.0%	95.2%	100.0%	92.3%	---	88.9%	92.3%	100.0%	100.0%	92.3%	92.0%	92.3%	100.0%	66.7%	100.0%	---	100.0%	100.0%	---	---	90.5%	---	100.0%	100.0%	90.9%	100.0%
No	63	3	2	1	0	3	0	1	2	0	0	1	2	2	0	1	0	0	0	0	0	0	2	0	0	0	2	0
	7.3%	7.1%	5.0%	4.8%	0.0%	7.7%	---	11.1%	7.7%	0.0%	0.0%	7.7%	8.0%	7.7%	0.0%	33.3%	0.0%	---	0.0%	0.0%	---	---	9.5%	---	0.0%	0.0%	9.1%	0.0%
Significantly different from column:*																												

NA - There is no "no experience" category for this question.

*A letter in a cell means the percentage in the cell immediately above is significantly different from the percentage in the column headed by that letter (in that same row). The significance test was conducted at the 95% confidence level.

Question 66

Is this a condition that has lasted or is expected to last for at least 12 months?

Base: All respondents whose child needs/gets special therapy for medical/behavioral/other health condition (Q64 & Q65)

	2021 State OHP	2021	2020	2019	Respondent's Gender Identity (Q73)			Child's Age (Q69)			Respondent's Education (Q74)			Child's Health Status (Q53)			Primary Race (Q90RC)									Child's Doctor Visits in Last 6 Months (Q7)			
					Male	Female	Non-binary, genderqueer, or other	0 to 5	6 to 13	14 to 18	Less than HS grad	HS grad	Some College or more	Excellent or Very Good	Good	Fair or Poor	American Indian or Alaska Native	Asian	Black or African American	Hispanic or Latino/a	Middle Eastern/Northern African	Native Hawaiian or Pacific Islander	White	Other	Multiracial	None	1 to 4	5 or more	
					A	B	C	D	E	F	G	H	I	J	K	L	M	N	O	P	Q	R	S	T	U	V	W	X	Y
Number in sample	800	39	38	20	3	36	0	8	24	7	4	12	23	24	12	2	1	0	1	4	0	0	19	0	3	10	20	8	
Number missing or multiple answer	3	1	0	0	0	1	0	0	1	0	1	0	0	1	0	0	0	0	1	0	0	0	0	0	0	0	0	0	
Number no experience	NA	NA	NA	NA	NA	NA	NA	NA	NA	NA	NA	NA	NA	NA	NA	NA	NA	NA	NA	NA	NA	NA	NA	NA	NA	NA	NA	NA	
Usable responses	797	38	38	20	3	35	0	8	23	7	3	12	23	23	12	2	1	0	1	3	0	0	19	0	3	10	20	8	
	99.6%	97.4%	100.0%	100.0%	100.0%	97.2%	---	100.0%	95.8%	100.0%	75.0%	100.0%	100.0%	95.8%	100.0%	100.0%	100.0%	---	100.0%	75.0%	---	---	100.0%	---	100.0%	100.0%	100.0%	100.0%	
Yes	782	37	38	20	3	34	0	7	23	7	3	11	23	22	12	2	1	0	1	3	0	0	19	0	3	9	20	8	
	98.1%	97.4%	100.0%	100.0%	100.0%	97.1%	---	87.5%	100.0%	100.0%	100.0%	91.7%	100.0%	95.7%	100.0%	100.0%	100.0%	---	100.0%	100.0%	---	---	100.0%	---	100.0%	90.0%	100.0%	100.0%	
No	15	1	0	0	0	1	0	1	0	0	0	1	0	1	0	0	0	0	0	0	0	0	0	0	0	0	1	0	0
	1.9%	2.6%	0.0%	0.0%	0.0%	2.9%	---	12.5%	0.0%	0.0%	0.0%	8.3%	0.0%	4.3%	0.0%	0.0%	0.0%	---	0.0%	0.0%	---	---	0.0%	---	0.0%	10.0%	0.0%	0.0%	
Significantly different from column:*																													

NA - There is no "no experience" category for this question.

*A letter in a cell means the percentage in the cell immediately above is significantly different from the percentage in the column headed by that letter (in that same row). The significance test was conducted at the 95% confidence level.

Question 67

Does your child have any kind of emotional, developmental, or behavioral problem for which he or she needs or gets treatment or counseling?

Base: All respondents

	2021 State OHP	2021	2020	2019	Respondent's Gender Identity (Q73)			Child's Age (Q69)			Respondent's Education (Q74)			Child's Health Status (Q53)			Primary Race (Q90RC)									Child's Doctor Visits in Last 6 Months (Q7)			
					Male	Female	Non-binary, genderqueer, or other	0 to 5	6 to 13	14 to 18	Less than HS grad	HS grad	Some College or more	Excellent or Very Good	Good	Fair or Poor	American Indian or Alaska Native	Asian	Black or African American	Hispanic or Latino/a	Middle Eastern/Northern African	Native Hawaiian or Pacific Islander	White	Other	Multiracial	None	1 to 4	5 or more	
					A	B	C	D	E	F	G	H	I	J	K	L	M	N	O	P	Q	R	S	T	U	V	W	X	Y
Number in sample	2,281	120	117	45	9	109	0	14	72	34	11	34	73	77	33	9	3	2	3	6	0	0	61	1	17	33	66	14	
Number missing or multiple answer	20	0	2	0	0	0	0	0	0	0	0	0	0	0	0	0	0	0	0	0	0	0	0	0	0	0	0	0	
Number no experience	NA	NA	NA	NA	NA	NA	NA	NA	NA	NA	NA	NA	NA	NA	NA	NA	NA	NA	NA	NA	NA	NA	NA	NA	NA	NA	NA	NA	
Usable responses	2,261	120	115	45	9	109	0	14	72	34	11	34	73	77	33	9	3	2	3	6	0	0	61	1	17	33	66	14	
	99.1%	100.0%	98.3%	100.0%	100.0%	100.0%	---	100.0%	100.0%	100.0%	100.0%	100.0%	100.0%	100.0%	100.0%	100.0%	100.0%	100.0%	100.0%	100.0%	---	---	100.0%	---	100.0%	100.0%	100.0%	100.0%	
Yes	1,515	81	76	28	7	72	0	7	51	23	11	22	46	55	20	5	1	2	2	5	0	0	44	0	11	23	42	11	
	67.0%	67.5%	66.1%	62.2%	77.8%	66.1%	---	50.0%	70.8%	67.6%	100.0%	64.7%	63.0%	71.4%	60.6%	55.6%	33.3%	100.0%	66.7%	83.3%	---	---	72.1%	0.0%	64.7%	69.7%	63.6%	78.6%	
No	746	39	39	17	2	37	0	7	21	11	0	12	27	22	13	4	2	0	1	1	0	0	17	1	6	10	24	3	
	33.0%	32.5%	33.9%	37.8%	22.2%	33.9%	---	50.0%	29.2%	32.4%	0.0%	35.3%	37.0%	28.6%	39.4%	44.4%	66.7%	0.0%	33.3%	16.7%	---	---	27.9%	100.0%	35.3%	30.3%	36.4%	21.4%	
Significantly different from column:*																													

NA - There is no "no experience" category for this question.

*A letter in a cell means the percentage in the cell immediately above is significantly different from the percentage in the column headed by that letter (in that same row). The significance test was conducted at the 95% confidence level.

Question 68

Has this problem lasted or is it expected to last for at least 12 months?

Base: All respondents whose child has emotional, developmental or behavioral problem for which s/he gets treatment (Q67)

	2021 State OHP	2021	2020	2019	Respondent's Gender Identity (Q73)			Child's Age (Q69)			Respondent's Education (Q74)			Child's Health Status (Q53)			Primary Race (Q90RC)									Child's Doctor Visits in Last 6 Months (Q7)		
					Male	Female	Non-binary, genderqueer, or other	0 to 5	6 to 13	14 to 18	Less than HS grad	HS grad	Some College or more	Excellent or Very Good	Good	Fair or Poor	American Indian or Alaska Native	Asian	Black or African American	Hispanic or Latino/a	Middle Eastern/Northern African	Native Hawaiian or Pacific Islander	White	Other	Multiracial	None	1 to 4	5 or more
					A	B	C	D	E	F	G	H	I	J	K	L	M	N	O	P	Q	R	S	T	U	V	W	X
Number in sample	1,515	81	76	28	7	72	0	7	51	23	11	22	46	55	20	5	1	2	2	5	0	0	44	0	11	23	42	11
Number missing or multiple answer	18	0	0	0	0	0	0	0	0	0	0	0	0	0	0	0	0	0	0	0	0	0	0	0	0	0	0	0
Number no experience	NA	NA	NA	NA	NA	NA	NA	NA	NA	NA	NA	NA	NA	NA	NA	NA	NA	NA	NA	NA	NA	NA	NA	NA	NA	NA	NA	NA
Usable responses	1,497	81	76	28	7	72	0	7	51	23	11	22	46	55	20	5	1	2	2	5	0	0	44	0	11	23	42	11
	98.8%	100.0%	100.0%	100.0%	100.0%	100.0%	---	100.0%	100.0%	100.0%	100.0%	100.0%	100.0%	100.0%	100.0%	100.0%	100.0%	100.0%	100.0%	100.0%	---	---	100.0%	---	100.0%	100.0%	100.0%	100.0%
Yes	1,482	80	74	28	7	71	0	7	51	22	11	22	45	54	20	5	1	2	2	5	0	0	43	0	11	23	41	11
	99.0%	98.8%	97.4%	100.0%	100.0%	98.6%	---	100.0%	100.0%	95.7%	100.0%	100.0%	97.8%	98.2%	100.0%	100.0%	100.0%	100.0%	100.0%	100.0%	---	---	97.7%	---	100.0%	100.0%	97.6%	100.0%
No	15	1	2	0	0	1	0	0	0	1	0	0	1	1	0	0	0	0	0	0	0	0	1	0	0	0	1	0
	1.0%	1.2%	2.6%	0.0%	0.0%	1.4%	---	0.0%	0.0%	4.3%	0.0%	0.0%	2.2%	1.8%	0.0%	0.0%	0.0%	0.0%	0.0%	0.0%	---	---	2.3%	---	0.0%	0.0%	2.4%	0.0%
Significantly different from column:*																												

NA - There is no "no experience" category for this question.

*A letter in a cell means the percentage in the cell immediately above is significantly different from the percentage in the column headed by that letter (in that same row). The significance test was conducted at the 95% confidence level.

Question 69

What is your child's age?

Base: All respondents

	2021 State OHP	2021	2020	2019	Respondent's Gender Identity (Q73)			Child's Age (Q69)			Respondent's Education (Q74)			Child's Health Status (Q53)			Primary Race (Q90RC)									Child's Doctor Visits in Last 6 Months (Q7)			
					Male	Female	Non-binary, genderqueer, or other	0 to 5	6 to 13	14 to 18	Less than HS grad	HS grad	Some College or more	Excellent or Very Good	Good	Fair or Poor	American Indian or Alaska Native	Asian	Black or African American	Hispanic or Latino/a	Middle Eastern/Northern African	Native Hawaiian or Pacific Islander	White	Other	Multiracial	None	1 to 4	5 or more	
					A	B	C	D	E	F	G	H	I	J	K	L	M	N	O	P	Q	R	S	T	U	V	W	X	Y
Number in sample	2,281	120	117	45	9	109	0	14	72	34	11	34	73	77	33	9	3	2	3	6	0	0	61	1	17	33	66	14	
Number missing or multiple answer	13	0	1	0	0	0	0	0	0	0	0	0	0	0	0	0	0	0	0	0	0	0	0	0	0	0	0	0	
Number no experience	NA	NA	NA	NA	NA	NA	NA	NA	NA	NA	NA	NA	NA	NA	NA	NA	NA	NA	NA	NA	NA	NA	NA	NA	NA	NA	NA	NA	
Usable responses	2,268 99.4%	120 100.0%	116 99.1%	45 100.0%	9 100.0%	109 100.0%	0 ---	14 100.0%	72 100.0%	34 100.0%	11 100.0%	34 100.0%	73 100.0%	77 100.0%	33 100.0%	9 100.0%	3 100.0%	2 100.0%	3 100.0%	6 100.0%	0 ---	0 ---	61 100.0%	1 ---	17 100.0%	33 100.0%	66 100.0%	14 100.0%	
Less than 1 year old	11 0.5%	0 0.0%	0 0.0%	0 0.0%	0 0.0%	0 0.0%	0 ---	0 0.0%	0 0.0%	0 0.0%	0 0.0%	0 0.0%	0 0.0%	0 0.0%	0 0.0%	0 0.0%	0 0.0%	0 0.0%	0 0.0%	0 0.0%	0 ---	0 ---	0 0.0%	0 0.0%	0 0.0%	0 0.0%	0 0.0%	0 0.0%	0 0.0%
1 year old	33 1.5%	1 0.8%	1 0.9%	1 2.2%	0 0.0%	1 0.9%	0 ---	1 7.1%	0 0.0%	0 0.0%	0 9.1%	0 0.0%	0 0.0%	1 1.3%	0 0.0%	0 0.0%	0 0.0%	0 0.0%	0 0.0%	0 0.0%	0 ---	0 ---	0 0.0%	0 0.0%	0 0.0%	0 0.0%	0 0.0%	0 0.0%	1 7.1%
2 years old	46 2.0%	3 2.5%	5 4.3%	2 4.4%	0 0.0%	3 2.8%	0 ---	3 21.4%	0 0.0%	0 0.0%	0 0.0%	2 5.9%	1 1.4%	1 1.3%	2 6.1%	0 0.0%	0 0.0%	0 0.0%	0 0.0%	0 0.0%	0 ---	0 ---	1 1.6%	0 0.0%	0 0.0%	0 0.0%	3 4.5%	0 0.0%	
3 years old	64 2.8%	1 0.8%	3 2.6%	2 4.4%	0 0.0%	1 0.9%	0 ---	1 7.1%	0 0.0%	0 0.0%	0 0.0%	0 0.0%	1 1.4%	1 1.3%	0 0.0%	0 0.0%	0 0.0%	0 0.0%	0 0.0%	0 0.0%	0 ---	0 ---	1 1.6%	0 0.0%	0 0.0%	0 0.0%	1 1.5%	0 0.0%	
4 to 6 years old	272 12.0%	13 10.8%	15 12.9%	4 8.9%	0 0.0%	13 11.9%	0 ---	9 64.3%	4 5.6%	0 0.0%	1 9.1%	5 14.7%	7 9.6%	11 14.3%	0 0.0%	2 22.2%	0 0.0%	0 0.0%	1 33.3%	1 16.7%	0 ---	0 ---	6 9.8%	0 0.0%	2 11.8%	3 9.1%	8 12.1%	1 7.1%	
7 to 9 years old	392 17.3%	21 17.5%	25 21.6%	7 15.6%	3 33.3%	18 16.5%	0 ---	0 0.0%	21 29.2%	0 0.0%	1 9.1%	9 26.5%	11 15.1%	14 18.2%	7 21.2%	0 0.0%	0 0.0%	0 0.0%	1 16.7%	0 ---	0 ---	10 16.4%	0 0.0%	3 17.6%	7 21.2%	10 15.2%	4 28.6%		
10 to 13 years old	630 27.8%	47 39.2%	35 30.2%	10 22.2%	3 33.3%	44 40.4%	0 ---	0 0.0%	47 65.3%	0 0.0%	4 36.4%	8 23.5%	35 47.9%	30 39.0%	16 48.5%	1 11.1%	2 66.7%	0 0.0%	2 66.7%	3 50.0%	0 ---	0 ---	27 44.3%	1 100.0%	6 35.3%	13 39.4%	26 39.4%	5 35.7%	
14 to 18 years old	820 36.2%	34 28.3%	32 27.6%	19 42.2%	3 33.3%	29 26.6%	0 ---	0 0.0%	0 0.0%	34 100.0%	4 36.4%	10 29.4%	18 24.7%	19 24.7%	8 24.2%	6 66.7%	1 33.3%	2 100.0%	0 0.0%	1 16.7%	0 ---	0 ---	16 26.2%	0 0.0%	6 35.3%	10 30.3%	18 27.3%	3 21.4%	
3 years old or younger	154 6.8%	5 4.2%	9 7.8%	5 11.1%	0 0.0%	5 4.6%	0 ---	5 35.7%	0 0.0%	0 0.0%	1 9.1%	2 5.9%	2 2.7%	3 3.9%	2 6.1%	0 0.0%	0 0.0%	0 0.0%	0 0.0%	0 0.0%	0 ---	0 ---	2 3.3%	0 0.0%	0 0.0%	0 0.0%	4 6.1%	1 7.1%	
Significantly different from column:*																													

NA - There is no "no experience" category for this question.

*A letter in a cell means the percentage in the cell immediately above is significantly different from the percentage in the column headed by that letter (in that same row). The significance test was conducted at the 95% confidence level.

Question 70

What was your child's biological sex at birth?

Base: All respondents

	2021 State OHP	2021	2020	2019	Respondent's Gender Identity (Q73)			Child's Age (Q69)			Respondent's Education (Q74)			Child's Health Status (Q53)			Primary Race (Q90RC)									Child's Doctor Visits in Last 6 Months (Q7)		
					Male	Female	Non-binary, genderqueer, or other	0 to 5	6 to 13	14 to 18	Less than HS grad	HS grad	Some College or more	Excellent or Very Good	Good	Fair or Poor	American Indian or Alaska Native	Asian	Black or African American	Hispanic or Latino/a	Middle Eastern/Northern African	Native Hawaiian or Pacific Islander	White	Other	Multiracial	None	1 to 4	5 or more
					A	B	C	D	E	F	G	H	I	J	K	L	M	N	O	P	Q	R	S	T	U	V	W	X
Number in sample	2,281	120	117	45	9	109	0	14	72	34	11	34	73	77	33	9	3	2	3	6	0	0	61	1	17	33	66	14
Number missing or multiple answer	13	0	2	0	0	0	0	0	0	0	0	0	0	0	0	0	0	0	0	0	0	0	0	0	0	0	0	0
Number no experience	NA	NA	NA	NA	NA	NA	NA	NA	NA	NA	NA	NA	NA	NA	NA	NA	NA	NA	NA	NA	NA	NA	NA	NA	NA	NA	NA	NA
Usable responses	2,268	120	115	45	9	109	0	14	72	34	11	34	73	77	33	9	3	2	3	6	0	0	61	1	17	33	66	14
	99.4%	100.0%	98.3%	100.0%	100.0%	100.0%	---	100.0%	100.0%	100.0%	100.0%	100.0%	100.0%	100.0%	100.0%	100.0%	100.0%	100.0%	100.0%	---	---	100.0%	---	100.0%	100.0%	100.0%	100.0%	100.0%
Male	1,296	72	68	30	5	67	0	9	44	19	9	23	40	46	21	5	3	2	2	5	0	0	32	0	11	19	42	7
	57.1%	60.0%	59.1%	66.7%	55.6%	61.5%	---	64.3%	61.1%	55.9%	81.8%	67.6%	54.8%	59.7%	63.6%	55.6%	100.0%	100.0%	66.7%	83.3%	---	---	52.5%	0.0%	64.7%	57.6%	63.6%	50.0%
Female	972	48	47	15	4	42	0	5	28	15	2	11	33	31	12	4	0	0	1	1	0	0	29	1	6	14	24	7
	42.9%	40.0%	40.9%	33.3%	44.4%	38.5%	---	35.7%	38.9%	44.1%	18.2%	32.4%	45.2%	40.3%	36.4%	44.4%	0.0%	0.0%	33.3%	16.7%	---	---	47.5%	100.0%	35.3%	42.4%	36.4%	50.0%
Significantly different from column:*																												

NA - There is no "no experience" category for this question.

*A letter in a cell means the percentage in the cell immediately above is significantly different from the percentage in the column headed by that letter (in that same row). The significance test was conducted at the 95% confidence level.

Question 71

What is your child's current gender identity?

Base: All respondents

	2021 State OHP	2021	2020	2019	Respondent's Gender Identity (Q73)			Child's Age (Q69)			Respondent's Education (Q74)			Child's Health Status (Q53)			Primary Race (Q90RC)									Child's Doctor Visits in Last 6 Months (Q7)		
					Male	Female	Non-binary, genderqueer, or other	0 to 5	6 to 13	14 to 18	Less than HS grad	HS grad	Some College or more	Excellent or Very Good	Good	Fair or Poor	American Indian or Alaska Native	Asian	Black or African American	Hispanic or Latino/a	Middle Eastern/Northern African	Native Hawaiian or Pacific Islander	White	Other	Multiracial	None	1 to 4	5 or more
					A	B	C	D	E	F	G	H	I	J	K	L	M	N	O	P	Q	R	S	T	U	V	W	X
Number in sample	2,281	120	117	---	9	109	0	14	72	34	11	34	73	77	33	9	3	2	3	6	0	0	61	1	17	33	66	14
Number missing or multiple answer	28	1	2	---	0	1	0	0	1	0	0	0	1	0	0	0	0	0	0	0	0	1	0	0	1	0	0	
Number no experience	NA	NA	NA	NA	NA	NA	NA	NA	NA	NA	NA	NA	NA	NA	NA	NA	NA	NA	NA	NA	NA	NA	NA	NA	NA	NA	NA	NA
Usable responses	2,253	119	115	---	9	108	0	14	71	34	11	34	72	76	33	9	3	2	3	6	0	0	60	1	17	32	66	14
	98.8%	99.2%	98.3%	---	100.0%	99.1%	---	100.0%	98.6%	100.0%	100.0%	100.0%	98.6%	98.7%	100.0%	100.0%	100.0%	100.0%	100.0%	---	---	98.4%	---	100.0%	97.0%	100.0%	100.0%	
Male	1,283	73	68	---	6	67	0	9	43	21	9	24	40	46	21	5	3	2	2	5	0	0	32	0	12	18	43	8
	56.9%	61.3%	59.1%	---	66.7%	62.0%	---	64.3%	60.6%	61.8%	81.8%	70.6%	55.6%	60.5%	63.6%	55.6%	100.0%	100.0%	66.7%	83.3%	---	---	53.3%	0.0%	70.6%	56.3%	65.2%	57.1%
Female	919	45	47	---	3	40	0	5	28	12	2	9	32	30	12	3	0	0	1	1	0	0	28	1	5	14	23	5
	40.8%	37.8%	40.9%	---	33.3%	37.0%	---	35.7%	39.4%	35.3%	18.2%	26.5%	44.4%	39.5%	36.4%	33.3%	0.0%	0.0%	33.3%	16.7%	---	---	46.7%	100.0%	29.4%	43.8%	34.8%	35.7%
Transgender	12	1	0	---	0	1	0	0	0	1	0	1	0	0	0	1	0	0	0	0	0	0	0	0	0	0	0	1
	0.5%	0.8%	0.0%	---	0.0%	0.9%	---	0.0%	0.0%	2.9%	0.0%	2.9%	0.0%	0.0%	0.0%	11.1%	0.0%	0.0%	0.0%	0.0%	---	---	0.0%	0.0%	0.0%	0.0%	0.0%	7.1%
Non-binary, genderqueer, or other	39	0	0	---	0	0	0	0	0	0	0	0	0	0	0	0	0	0	0	0	0	0	0	0	0	0	0	0
	1.7%	0.0%	0.0%	---	0.0%	0.0%	---	0.0%	0.0%	0.0%	0.0%	0.0%	0.0%	0.0%	0.0%	0.0%	0.0%	0.0%	0.0%	0.0%	---	---	0.0%	0.0%	0.0%	0.0%	0.0%	0.0%
Transgender, Non-binary, genderqueer, or other	51	1	0	---	0	1	0	0	0	1	0	1	0	0	0	1	0	0	0	0	0	0	0	0	0	0	0	1
	2.3%	0.8%	0.0%	---	0.0%	0.9%	---	0.0%	0.0%	2.9%	0.0%	2.9%	0.0%	0.0%	0.0%	11.1%	0.0%	0.0%	0.0%	0.0%	---	---	0.0%	0.0%	0.0%	0.0%	0.0%	7.1%

Significantly different from column:*

NA - There is no "no experience" category for this question.

*A letter in a cell means the percentage in the cell immediately above is significantly different from the percentage in the column headed by that letter (in that same row). The significance test was conducted at the 95% confidence level.

Question 72

What is your age?

Base: All respondents

	2021 State OHP	2021	2020	2019	Respondent's Gender Identity (Q73)			Child's Age (Q69)			Respondent's Education (Q74)			Child's Health Status (Q53)			Primary Race (Q90RC)										Child's Doctor Visits in Last 6 Months (Q7)		
					Male	Female	Non-binary, genderqueer, or other	0 to 5	6 to 13	14 to 18	Less than HS grad	HS grad	Some College or more	Excellent or Very Good	Good	Fair or Poor	American Indian or Alaska Native	Asian	Black or African American	Hispanic or Latino/a	Middle Eastern/Northern African	Native Hawaiian or Pacific Islander	White	Other	Multiracial	None	1 to 4	5 or more	
					A	B	C	D	E	F	G	H	I	J	K	L	M	N	O	P	Q	R	S	T	U	V	W	X	Y
Number in sample	2,281	120	117	45	9	109	0	14	72	34	11	34	73	77	33	9	3	2	3	6	0	0	61	1	17	33	66	14	
Number missing or multiple answer	29	2	4	1	1	0	0	0	0	2	0	0	1	1	0	0	0	0	0	0	0	2	0	0	1	1	0		
Number no experience	NA	NA	NA	NA	NA	NA	NA	NA	NA	NA	NA	NA	NA	NA	NA	NA	NA	NA	NA	NA	NA	NA	NA	NA	NA	NA	NA	NA	
Usable responses	2,252 98.7%	118 98.3%	113 96.6%	44 97.8%	8 88.9%	109 100.0%	0 ---	14 100.0%	72 100.0%	32 94.1%	11 100.0%	34 100.0%	72 98.6%	76 98.7%	32 97.0%	9 100.0%	3 100.0%	2 100.0%	3 100.0%	6 100.0%	0 ---	0 ---	59 96.7%	1 ---	17 100.0%	32 97.0%	65 98.5%	14 100.0%	
Under 18	116 5.2%	7 5.9%	5 4.4%	1 2.3%	1 12.5%	6 5.5%	0 ---	0 0.0%	5 6.9%	2 6.3%	0 0.0%	1 2.9%	6 8.3%	4 5.3%	3 9.4%	0 0.0%	0 0.0%	0 0.0%	0 0.0%	0 0.0%	0 0.0%	0 0.0%	3 5.1%	0 0.0%	2 11.8%	2 6.3%	4 6.2%	1 7.1%	
18 to 24	39 1.7%	0 0.0%	4 3.5%	0 0.0%	0 0.0%	0 0.0%	0 ---	0 0.0%	0 0.0%	0 0.0%	0 0.0%	0 0.0%	0 0.0%	0 0.0%	0 0.0%	0 0.0%	0 0.0%	0 0.0%	0 0.0%	0 0.0%	0 0.0%	0 0.0%	0 0.0%	0 0.0%	0 0.0%	0 0.0%	0 0.0%	0 0.0%	0 0.0%
25 to 34	395 17.5%	19 16.1%	29 25.7%	10 22.7%	0 0.0%	18 16.5%	0 ---	7 50.0%	11 15.3%	1 3.1%	2 18.2%	6 17.6%	10 13.9%	12 15.8%	4 12.5%	3 33.3%	1 33.3%	0 0.0%	0 0.0%	1 16.7%	0 ---	0 ---	6 10.2%	1 100.0%	4 23.5%	6 18.8%	9 13.8%	3 21.4%	
35 to 44	789 35.0%	46 39.0%	44 38.9%	21 47.7%	6 75.0%	40 36.7%	0 ---	5 35.7%	28 38.9%	13 40.6%	7 63.6%	17 50.0%	22 30.6%	26 34.2%	16 50.0%	3 33.3%	1 33.3%	2 100.0%	2 66.7%	3 50.0%	0 ---	0 ---	26 44.1%	0 0.0%	5 29.4%	14 43.8%	25 38.5%	4 28.6%	
45 to 54	505 22.4%	24 20.3%	16 14.2%	7 15.9%	0 0.0%	24 22.0%	0 ---	1 7.1%	14 19.4%	9 28.1%	2 18.2%	3 8.8%	19 26.4%	18 23.7%	4 12.5%	2 22.2%	0 0.0%	0 0.0%	0 0.0%	2 33.3%	0 ---	0 ---	16 27.1%	0 0.0%	2 11.8%	6 18.8%	13 20.0%	3 21.4%	
55 to 64	233 10.3%	10 8.5%	8 7.1%	4 9.1%	1 12.5%	9 8.3%	0 ---	1 7.1%	5 6.9%	4 12.5%	0 0.0%	3 8.8%	7 9.7%	6 7.9%	3 9.4%	1 11.1%	0 0.0%	0 0.0%	1 33.3%	0 0.0%	0 ---	0 ---	2 3.4%	0 0.0%	4 23.5%	2 6.3%	7 10.8%	1 7.1%	
65 to 74	146 6.5%	8 6.8%	6 5.3%	1 2.3%	0 0.0%	8 7.3%	0 ---	0 0.0%	7 9.7%	1 3.1%	0 0.0%	2 5.9%	6 8.3%	8 10.5%	0 0.0%	0 0.0%	1 33.3%	0 0.0%	0 0.0%	0 0.0%	0 ---	0 ---	5 8.5%	0 0.0%	0 0.0%	2 6.3%	4 6.2%	2 14.3%	
75 or older	29 1.3%	4 3.4%	1 0.9%	0 0.0%	0 0.0%	4 3.7%	0 ---	0 0.0%	2 2.8%	2 6.3%	0 0.0%	2 5.9%	2 2.8%	2 2.6%	2 6.3%	0 0.0%	0 0.0%	0 0.0%	0 0.0%	0 0.0%	0 ---	0 ---	1 1.7%	0 0.0%	0 0.0%	0 0.0%	3 4.6%	0 0.0%	
35 or older	1,702 75.6%	92 78.0%	75 66.4%	33 75.0%	7 87.5%	85 78.0%	0 ---	7 50.0%	56 77.8%	29 90.6%	9 81.8%	27 79.4%	56 77.8%	60 78.9%	25 78.1%	6 66.7%	2 66.7%	2 100.0%	3 100.0%	5 83.3%	0 ---	0 ---	50 84.7%	0 0.0%	11 64.7%	24 75.0%	52 80.0%	10 71.4%	
Significantly different from column:*		C																											

NA - There is no "no experience" category for this question.

*A letter in a cell means the percentage in the cell immediately above is significantly different from the percentage in the column headed by that letter (in that same row). The significance test was conducted at the 95% confidence level.

Question 73

What is your current gender identity?

Base: All respondents

	2021 State OHP	2021	2020	2019	Respondent's Gender Identity (Q73)			Child's Age (Q69)			Respondent's Education (Q74)			Child's Health Status (Q53)			Primary Race (Q90RC)									Child's Doctor Visits in Last 6 Months (Q7)		
					Male	Female	Non-binary, genderqueer, or other	0 to 5	6 to 13	14 to 18	Less than HS grad	HS grad	Some College or more	Excellent or Very Good	Good	Fair or Poor	American Indian or Alaska Native	Asian	Black or African American	Hispanic or Latino/a	Middle Eastern/Northern African	Native Hawaiian or Pacific Islander	White	Other	Multiracial	None	1 to 4	5 or more
					A	B	C	D	E	F	G	H	I	J	K	L	M	N	O	P	Q	R	S	T	U	V	W	X
Number in sample	2,281	120	117	---	9	109	0	14	72	34	11	34	73	77	33	9	3	2	3	6	0	0	61	1	17	33	66	14
Number missing or multiple answer	29	2	4	---	0	0	0	0	0	2	0	0	0	0	1	1	0	0	0	0	0	1	0	1	1	0	0	
Number no experience	NA	NA	NA	NA	NA	NA	NA	NA	NA	NA	NA	NA	NA	NA	NA	NA	NA	NA	NA	NA	NA	NA	NA	NA	NA	NA	NA	NA
Usable responses	2,252	118	113	---	9	109	0	14	72	32	11	34	73	77	32	8	3	2	3	6	0	0	60	1	16	32	66	14
	98.7%	98.3%	96.6%	---	100.0%	100.0%	---	100.0%	100.0%	94.1%	100.0%	100.0%	100.0%	97.0%	88.9%	100.0%	100.0%	100.0%	100.0%	---	---	98.4%	---	94.1%	97.0%	100.0%	100.0%	
Male	304	9	11	---	9	0	0	0	6	3	1	3	5	5	2	1	0	0	1	0	0	6	0	2	2	4	2	
	13.5%	7.6%	9.7%	---	100.0%	0.0%	---	0.0%	8.3%	9.4%	9.1%	8.8%	6.8%	6.5%	6.3%	12.5%	0.0%	0.0%	33.3%	0.0%	---	---	10.0%	0.0%	12.5%	6.3%	6.1%	14.3%
Female	1,937	109	102	---	0	109	0	14	66	29	10	31	68	72	30	7	3	2	2	6	0	0	54	1	14	30	62	12
	86.0%	92.4%	90.3%	---	0.0%	100.0%	---	100.0%	91.7%	90.6%	90.9%	91.2%	93.2%	93.5%	93.8%	87.5%	100.0%	100.0%	66.7%	100.0%	---	---	90.0%	100.0%	87.5%	93.8%	93.9%	85.7%
Transgender	1	0	0	---	0	0	0	0	0	0	0	0	0	0	0	0	0	0	0	0	0	0	0	0	0	0	0	0
	0.0%	0.0%	0.0%	---	0.0%	0.0%	---	0.0%	0.0%	0.0%	0.0%	0.0%	0.0%	0.0%	0.0%	0.0%	0.0%	0.0%	0.0%	0.0%	---	---	0.0%	0.0%	0.0%	0.0%	0.0%	0.0%
Non-binary, genderqueer, or other	10	0	0	---	0	0	0	0	0	0	0	0	0	0	0	0	0	0	0	0	0	0	0	0	0	0	0	0
	0.4%	0.0%	0.0%	---	0.0%	0.0%	---	0.0%	0.0%	0.0%	0.0%	0.0%	0.0%	0.0%	0.0%	0.0%	0.0%	0.0%	0.0%	0.0%	---	---	0.0%	0.0%	0.0%	0.0%	0.0%	0.0%
Transgender, Non-binary, genderqueer, or other	11	0	0	---	0	0	0	0	0	0	0	0	0	0	0	0	0	0	0	0	0	0	0	0	0	0	0	0
	0.5%	0.0%	0.0%	---	0.0%	0.0%	---	0.0%	0.0%	0.0%	0.0%	0.0%	0.0%	0.0%	0.0%	0.0%	0.0%	0.0%	0.0%	0.0%	---	---	0.0%	0.0%	0.0%	0.0%	0.0%	0.0%
Significantly different from column:*																												

NA - There is no "no experience" category for this question.

*A letter in a cell means the percentage in the cell immediately above is significantly different from the percentage in the column headed by that letter (in that same row). The significance test was conducted at the 95% confidence level.

Question 74

What is the highest grade or level of school that you have completed?

Base: All respondents

	2021 State OHP	2021	2020	2019	Respondent's Gender Identity (Q73)			Child's Age (Q69)			Respondent's Education (Q74)			Child's Health Status (Q53)			Primary Race (Q90RC)									Child's Doctor Visits in Last 6 Months (Q7)			
					Male	Female	Non-binary, genderqueer, or other	0 to 5	6 to 13	14 to 18	Less than HS grad	HS grad	Some College or more	Excellent or Very Good	Good	Fair or Poor	American Indian or Alaska Native	Asian	Black or African American	Hispanic or Latino/a	Middle Eastern/Northern African	Native Hawaiian or Pacific Islander	White	Other	Multiracial	None	1 to 4	5 or more	
					A	B	C	D	E	F	G	H	I	J	K	L	M	N	O	P	Q	R	S	T	U	V	W	X	Y
Number in sample	2,281	120	117	45	9	109	0	14	72	34	11	34	73	77	33	9	3	2	3	6	0	0	61	1	17	33	66	14	
Number missing or multiple answer	46	2	5	2	0	0	0	0	0	2	0	0	0	0	1	1	0	0	0	0	0	1	0	1	1	0	0		
Number no experience	NA	NA	NA	NA	NA	NA	NA	NA	NA	NA	NA	NA	NA	NA	NA	NA	NA	NA	NA	NA	NA	NA	NA	NA	NA	NA	NA	NA	
Usable responses	2,235	118	112	43	9	109	0	14	72	32	11	34	73	77	32	8	3	2	3	6	0	0	60	1	16	32	66	14	
	98.0%	98.3%	95.7%	95.6%	100.0%	100.0%	---	100.0%	100.0%	94.1%	100.0%	100.0%	100.0%	100.0%	97.0%	88.9%	100.0%	100.0%	100.0%	100.0%	---	---	98.4%	---	94.1%	97.0%	100.0%	100.0%	
8th grade or less	89	2	5	0	0	2	0	0	1	1	2	0	0	1	0	1	0	0	0	2	0	0	0	0	0	0	0	1	0
	4.0%	1.7%	4.5%	0.0%	0.0%	1.8%	---	0.0%	1.4%	3.1%	18.2%	0.0%	0.0%	1.3%	0.0%	12.5%	0.0%	0.0%	33.3%	---	---	0.0%	0.0%	0.0%	0.0%	0.0%	1.5%	0.0%	
Some high school, but did not graduate	150	9	9	1	1	8	0	2	4	3	9	0	0	5	4	0	0	1	0	1	0	0	2	0	3	6	2	1	
	6.7%	7.6%	8.0%	2.3%	11.1%	7.3%	---	14.3%	5.6%	9.4%	81.8%	0.0%	0.0%	6.5%	12.5%	0.0%	0.0%	50.0%	0.0%	16.7%	---	---	3.3%	0.0%	18.8%	18.8%	3.0%	7.1%	
High school graduate or GED	549	34	36	17	3	31	0	5	19	10	0	34	0	22	8	3	2	1	1	2	0	0	13	0	2	6	20	5	
	24.6%	28.8%	32.1%	39.5%	33.3%	28.4%	---	35.7%	26.4%	31.3%	0.0%	100.0%	0.0%	28.6%	25.0%	37.5%	66.7%	50.0%	33.3%	33.3%	---	---	21.7%	0.0%	12.5%	18.8%	30.3%	35.7%	
Some college or 2-year degree	912	53	48	20	4	49	0	6	33	14	0	0	53	35	14	4	1	0	2	1	0	0	30	1	7	12	34	5	
	40.8%	44.9%	42.9%	46.5%	44.4%	45.0%	---	42.9%	45.8%	43.8%	0.0%	0.0%	72.6%	45.5%	43.8%	50.0%	33.3%	0.0%	66.7%	16.7%	---	---	50.0%	100.0%	43.8%	37.5%	51.5%	35.7%	
4-year college graduate	304	13	10	4	1	12	0	1	9	3	0	0	13	10	3	0	0	0	0	0	0	0	11	0	1	5	5	3	
	13.6%	11.0%	8.9%	9.3%	11.1%	11.0%	---	7.1%	12.5%	9.4%	0.0%	0.0%	17.8%	13.0%	9.4%	0.0%	0.0%	0.0%	0.0%	0.0%	---	---	18.3%	0.0%	6.3%	15.6%	7.6%	21.4%	
More than 4-year college degree	231	7	4	1	0	7	0	0	6	1	0	0	7	4	3	0	0	0	0	0	0	0	4	0	3	3	4	0	
	10.3%	5.9%	3.6%	2.3%	0.0%	6.4%	---	0.0%	8.3%	3.1%	0.0%	0.0%	9.6%	5.2%	9.4%	0.0%	0.0%	0.0%	0.0%	0.0%	---	---	6.7%	0.0%	18.8%	9.4%	6.1%	0.0%	
4-year college graduate or more	535	20	14	5	1	19	0	1	15	4	0	0	20	14	6	0	0	0	0	0	0	0	15	0	4	8	9	3	
	23.9%	16.9%	12.5%	11.6%	11.1%	17.4%	---	7.1%	20.8%	12.5%	0.0%	0.0%	27.4%	18.2%	18.8%	0.0%	0.0%	0.0%	0.0%	0.0%	---	---	25.0%	0.0%	25.0%	25.0%	13.6%	21.4%	
Significantly different from column:*												M	L																

NA - There is no "no experience" category for this question.

*A letter in a cell means the percentage in the cell immediately above is significantly different from the percentage in the column headed by that letter (in that same row). The significance test was conducted at the 95% confidence level.

Question 75

How are you related to the child?

Base: All respondents

	2021 State OHP	2021	2020	2019	Respondent's Gender Identity (Q73)			Child's Age (Q69)			Respondent's Education (Q74)			Child's Health Status (Q53)			Primary Race (Q90RC)										Child's Doctor Visits in Last 6 Months (Q7)		
					Male	Female	Non-binary, genderqueer, or other	0 to 5	6 to 13	14 to 18	Less than HS grad	HS grad	Some College or more	Excellent or Very Good	Good	Fair or Poor	American Indian or Alaska Native	Asian	Black or African American	Hispanic or Latino/a	Middle Eastern/Northern African	Native Hawaiian or Pacific Islander	White	Other	Multiracial	None	1 to 4	5 or more	
					A	B	C	D	E	F	G	H	I	J	K	L	M	N	O	P	Q	R	S	T	U	V	W	X	Y
Number in sample	2,281	120	117	45	9	109	0	14	72	34	11	34	73	77	33	9	3	2	3	6	0	0	61	1	17	33	66	14	
Number missing or multiple answer	109	5	11	2	0	5	0	0	3	2	0	1	4	4	1	0	0	0	0	0	0	3	0	0	2	3	0		
Number no experience	NA	NA	NA	NA	NA	NA	NA	NA	NA	NA	NA	NA	NA	NA	NA	NA	NA	NA	NA	NA	NA	NA	NA	NA	NA	NA	NA	NA	
Usable responses	2,172	115	106	43	9	104	0	14	69	32	11	33	69	73	32	9	3	2	3	6	0	0	58	1	17	31	63	14	
	95.2%	95.8%	90.6%	95.6%	100.0%	95.4%	---	100.0%	95.8%	94.1%	100.0%	97.1%	94.5%	94.8%	97.0%	100.0%	100.0%	100.0%	100.0%	100.0%	---	---	95.1%	---	100.0%	93.9%	95.5%	100.0%	
Mother or father	1,842	92	95	36	8	83	0	10	54	28	10	28	53	55	27	9	2	2	3	6	0	0	47	1	13	27	49	11	
	84.8%	80.0%	89.6%	83.7%	88.9%	79.8%	---	71.4%	78.3%	87.5%	90.9%	84.8%	76.8%	75.3%	84.4%	100.0%	66.7%	100.0%	100.0%	100.0%	---	---	81.0%	100.0%	76.5%	87.1%	77.8%	78.6%	
Grandparent	167	16	7	2	0	15	0	2	10	4	0	5	10	11	5	0	1	0	0	0	0	0	7	0	2	2	10	2	
	7.7%	13.9%	6.6%	4.7%	0.0%	14.4%	---	14.3%	14.5%	12.5%	0.0%	15.2%	14.5%	15.1%	15.6%	0.0%	33.3%	0.0%	0.0%	0.0%	---	---	12.1%	0.0%	11.8%	6.5%	15.9%	14.3%	
Aunt or uncle	23	3	1	1	0	3	0	1	2	0	0	0	3	3	0	0	0	0	0	0	0	0	1	0	2	0	2	1	
	1.1%	2.6%	0.9%	2.3%	0.0%	2.9%	---	7.1%	2.9%	0.0%	0.0%	0.0%	4.3%	4.1%	0.0%	0.0%	0.0%	0.0%	0.0%	0.0%	---	---	1.7%	0.0%	11.8%	0.0%	3.2%	7.1%	
Older brother or sister	3	0	1	0	0	0	0	0	0	0	0	0	0	0	0	0	0	0	0	0	0	0	0	0	0	0	0	0	
	0.1%	0.0%	0.9%	0.0%	0.0%	0.0%	---	0.0%	0.0%	0.0%	0.0%	0.0%	0.0%	0.0%	0.0%	0.0%	0.0%	0.0%	0.0%	0.0%	---	---	0.0%	0.0%	0.0%	0.0%	0.0%	0.0%	
Other relative	6	0	1	1	0	0	0	0	0	0	0	0	0	0	0	0	0	0	0	0	0	0	0	0	0	0	0	0	
	0.3%	0.0%	0.9%	2.3%	0.0%	0.0%	---	0.0%	0.0%	0.0%	0.0%	0.0%	0.0%	0.0%	0.0%	0.0%	0.0%	0.0%	0.0%	0.0%	---	---	0.0%	0.0%	0.0%	0.0%	0.0%	0.0%	
Legal guardian	98	4	0	1	1	3	0	1	3	0	1	0	3	4	0	0	0	0	0	0	0	0	3	0	0	2	2	0	
	4.5%	3.5%	0.0%	2.3%	11.1%	2.9%	---	7.1%	4.3%	0.0%	9.1%	0.0%	4.3%	5.5%	0.0%	0.0%	0.0%	0.0%	0.0%	0.0%	---	---	5.2%	0.0%	0.0%	6.5%	3.2%	0.0%	
Someone else	33	0	1	2	0	0	0	0	0	0	0	0	0	0	0	0	0	0	0	0	0	0	0	0	0	0	0	0	
	1.5%	0.0%	0.9%	4.7%	0.0%	0.0%	---	0.0%	0.0%	0.0%	0.0%	0.0%	0.0%	0.0%	0.0%	0.0%	0.0%	0.0%	0.0%	0.0%	---	---	0.0%	0.0%	0.0%	0.0%	0.0%	0.0%	

NA - There is no "no experience" category for this question.

Question 76

How well does your child speak English?

Base: All respondents

	2021 State OHP	2021	2020	2019	Respondent's Gender Identity (Q73)			Child's Age (Q69)			Respondent's Education (Q74)			Child's Health Status (Q53)			Primary Race (Q90RC)										Child's Doctor Visits in Last 6 Months (Q7)		
					Male	Female	Non-binary, genderqueer, or other	0 to 5	6 to 13	14 to 18	Less than HS grad	HS grad	Some College or more	Excellent or Very Good	Good	Fair or Poor	American Indian or Alaska Native	Asian	Black or African American	Hispanic or Latino/a	Middle Eastern/Northern African	Native Hawaiian or Pacific Islander	White	Other	Multiracial	None	1 to 4	5 or more	
					A	B	C	D	E	F	G	H	I	J	K	L	M	N	O	P	Q	R	S	T	U	V	W	X	Y
Number in sample	2,281	120	117	---	9	109	0	14	72	34	11	34	73	77	33	9	3	2	3	6	0	0	61	1	17	33	66	14	
Number missing or multiple answer	61	2	5	---	0	2	0	1	1	0	1	0	1	2	0	0	0	0	0	0	0	0	0	0	0	1	0	1	
Number no experience	NA	NA	NA	NA	NA	NA	NA	NA	NA	NA	NA	NA	NA	NA	NA	NA	NA	NA	NA	NA	NA	NA	NA	NA	NA	NA	NA	NA	NA
Usable responses	2,220	118	112	---	9	107	0	13	71	34	10	34	72	75	33	9	3	2	3	6	0	0	61	1	17	32	66	13	
	97.3%	98.3%	95.7%	---	100.0%	98.2%	---	92.9%	98.6%	100.0%	90.9%	100.0%	98.6%	97.4%	100.0%	100.0%	100.0%	100.0%	100.0%	---	---	100.0%	---	100.0%	97.0%	100.0%	92.9%		
Very well	1,659	93	85	---	7	84	0	7	55	31	7	23	61	60	25	7	3	2	2	4	0	0	50	1	15	25	51	12	
	74.7%	78.8%	75.9%	---	77.8%	78.5%	---	53.8%	77.5%	91.2%	70.0%	67.6%	84.7%	80.0%	75.8%	77.8%	100.0%	100.0%	66.7%	66.7%	---	---	82.0%	100.0%	88.2%	78.1%	77.3%	92.3%	
Well	331	17	15	---	1	16	0	4	10	3	1	10	6	12	4	1	0	0	1	1	0	0	8	0	0	4	12	0	
	14.9%	14.4%	13.4%	---	11.1%	15.0%	---	30.8%	14.1%	8.8%	10.0%	29.4%	8.3%	16.0%	12.1%	11.1%	0.0%	0.0%	33.3%	16.7%	---	---	13.1%	0.0%	0.0%	12.5%	18.2%	0.0%	
Not well	129	4	8	---	1	3	0	1	3	0	1	0	3	1	3	0	0	0	0	0	0	0	1	0	2	2	2	0	
	5.8%	3.4%	7.1%	---	11.1%	2.8%	---	7.7%	4.2%	0.0%	10.0%	0.0%	4.2%	1.3%	9.1%	0.0%	0.0%	0.0%	0.0%	0.0%	---	---	1.6%	0.0%	11.8%	6.3%	3.0%	0.0%	
Not at all	101	4	4	---	0	4	0	1	3	0	1	1	2	2	1	1	0	0	0	1	0	0	2	0	0	1	1	1	
	4.5%	3.4%	3.6%	---	0.0%	3.7%	---	7.7%	4.2%	0.0%	10.0%	2.9%	2.8%	2.7%	3.0%	11.1%	0.0%	0.0%	0.0%	16.7%	---	---	3.3%	0.0%	0.0%	3.1%	1.5%	7.7%	
Very well or Well	1,990	110	100	---	8	100	0	11	65	34	8	33	67	72	29	8	3	2	3	5	0	0	58	1	15	29	63	12	
	89.6%	93.2%	89.3%	---	88.9%	93.5%	---	84.6%	91.5%	100.0%	80.0%	97.1%	93.1%	96.0%	87.9%	88.9%	100.0%	100.0%	100.0%	83.3%	---	---	95.1%	100.0%	88.2%	90.6%	95.5%	92.3%	
Significantly different from column:*																													

NA - There is no "no experience" category for this question.

*A letter in a cell means the percentage in the cell immediately above is significantly different from the percentage in the column headed by that letter (in that same row). The significance test was conducted at the 95% confidence level.

Question 77

What language does your child mainly speak at home?

Base: All respondents

	2021 State OHP	2021	2020	2019	Respondent's Gender Identity (Q73)			Child's Age (Q69)			Respondent's Education (Q74)			Child's Health Status (Q53)			Primary Race (Q90RC)									Child's Doctor Visits in Last 6 Months (Q7)			
					Male	Female	Non-binary, genderqueer, or other	0 to 5	6 to 13	14 to 18	Less than HS grad	HS grad	Some College or more	Excellent or Very Good	Good	Fair or Poor	American Indian or Alaska Native	Asian	Black or African American	Hispanic or Latino/a	Middle Eastern/Northern African	Native Hawaiian or Pacific Islander	White	Other	Multiracial	None	1 to 4	5 or more	
					A	B	C	D	E	F	G	H	I	J	K	L	M	N	O	P	Q	R	S	T	U	V	W	X	Y
Number in sample	2,281	120	117	---	9	109	0	14	72	34	11	34	73	77	33	9	3	2	3	6	0	0	61	1	17	33	66	14	
Number missing or multiple answer	79	2	6	---	0	2	0	0	2	0	0	1	1	2	0	0	0	0	0	1	0	0	0	0	0	1	1	0	
Number no experience	NA	NA	NA	NA	NA	NA	NA	NA	NA	NA	NA	NA	NA	NA	NA	NA	NA	NA	NA	NA	NA	NA	NA	NA	NA	NA	NA	NA	NA
Usable responses	2,202	118	111	---	9	107	0	14	70	34	11	33	72	75	33	9	3	2	3	5	0	0	61	1	17	32	65	14	
	96.5%	98.3%	94.9%	---	100.0%	98.2%	---	100.0%	97.2%	100.0%	100.0%	97.1%	98.6%	97.4%	100.0%	100.0%	100.0%	100.0%	100.0%	83.3%	---	---	100.0%	---	100.0%	97.0%	98.5%	100.0%	
English	1,937	114	100	---	9	103	0	13	68	33	8	32	72	73	32	8	3	2	3	3	0	0	61	1	17	32	64	12	
	88.0%	96.6%	90.1%	---	100.0%	96.3%	---	92.9%	97.1%	97.1%	72.7%	97.0%	100.0%	97.3%	97.0%	88.9%	100.0%	100.0%	100.0%	60.0%	---	---	100.0%	100.0%	100.0%	100.0%	98.5%	85.7%	
Spanish	180	2	7	---	0	2	0	0	1	1	2	0	0	1	0	1	0	0	0	2	0	0	0	0	0	0	0	1	0
	8.2%	1.7%	6.3%	---	0.0%	1.9%	---	0.0%	1.4%	2.9%	18.2%	0.0%	0.0%	1.3%	0.0%	11.1%	0.0%	0.0%	0.0%	40.0%	---	---	0.0%	0.0%	0.0%	0.0%	1.5%	0.0%	
Other	68	1	4	---	0	1	0	0	1	0	0	1	0	0	1	0	0	0	0	0	0	0	0	0	0	0	0	1	
	3.1%	0.8%	3.6%	---	0.0%	0.9%	---	0.0%	1.4%	0.0%	0.0%	3.0%	0.0%	0.0%	3.0%	0.0%	0.0%	0.0%	0.0%	---	---	0.0%	0.0%	0.0%	0.0%	0.0%	0.0%	7.1%	

NA - There is no "no experience" category for this question.

Question 78

Does your child need an interpreter for us to communicate with them?

Base: All respondents

	2021 State OHP	2021	2020	2019	Respondent's Gender Identity (Q73)			Child's Age (Q69)			Respondent's Education (Q74)			Child's Health Status (Q53)			Primary Race (Q90RC)									Child's Doctor Visits in Last 6 Months (Q7)		
					Male	Female	Non-binary, genderqueer, or other	0 to 5	6 to 13	14 to 18	Less than HS grad	HS grad	Some College or more	Excellent or Very Good	Good	Fair or Poor	American Indian or Alaska Native	Asian	Black or African American	Hispanic or Latino/a	Middle Eastern/Northern African	Native Hawaiian or Pacific Islander	White	Other	Multiracial	None	1 to 4	5 or more
					A	B	C	D	E	F	G	H	I	J	K	L	M	N	O	P	Q	R	S	T	U	V	W	X
Number in sample	2,281	120	117	---	9	109	0	14	72	34	11	34	73	77	33	9	3	2	3	6	0	0	61	1	17	33	66	14
Number missing or multiple answer	46	0	5	---	0	0	0	0	0	0	0	0	0	0	0	0	0	0	0	0	0	0	0	0	0	0	0	0
Number no experience	NA	NA	NA	NA	NA	NA	NA	NA	NA	NA	NA	NA	NA	NA	NA	NA	NA	NA	NA	NA	NA	NA	NA	NA	NA	NA	NA	NA
Usable responses	2,235	120	112	---	9	109	0	14	72	34	11	34	73	77	33	9	3	2	3	6	0	0	61	1	17	33	66	14
	98.0%	100.0%	95.7%	---	100.0%	100.0%	---	100.0%	100.0%	100.0%	100.0%	100.0%	100.0%	100.0%	100.0%	100.0%	100.0%	100.0%	100.0%	---	---	100.0%	---	100.0%	100.0%	100.0%	100.0%	100.0%
Yes	105	3	5	---	0	3	0	0	3	0	1	0	2	2	1	0	0	0	0	1	0	0	0	0	0	2	0	0
	4.7%	2.5%	4.5%	---	0.0%	2.8%	---	0.0%	4.2%	0.0%	9.1%	0.0%	2.7%	2.6%	3.0%	0.0%	0.0%	0.0%	16.7%	---	---	0.0%	0.0%	0.0%	6.1%	0.0%	0.0%	
No	2,130	117	107	---	9	106	0	14	69	34	10	34	71	75	32	9	3	2	3	5	0	0	61	1	17	31	66	14
	95.3%	97.5%	95.5%	---	100.0%	97.2%	---	100.0%	95.8%	100.0%	90.9%	100.0%	97.3%	97.4%	97.0%	100.0%	100.0%	100.0%	83.3%	---	---	100.0%	100.0%	100.0%	93.9%	100.0%	100.0%	
Significantly different from column:*																												

NA - There is no "no experience" category for this question.

*A letter in a cell means the percentage in the cell immediately above is significantly different from the percentage in the column headed by that letter (in that same row). The significance test was conducted at the 95% confidence level.

Question 79

Does your child need a sign language interpreter for us to communicate with them?

Base: All respondents

	2021 State OHP	2021	2020	2019	Respondent's Gender Identity (Q73)			Child's Age (Q69)			Respondent's Education (Q74)			Child's Health Status (Q53)			Primary Race (Q90RC)									Child's Doctor Visits in Last 6 Months (Q7)		
					Male	Female	Non-binary, genderqueer, or other	0 to 5	6 to 13	14 to 18	Less than HS grad	HS grad	Some College or more	Excellent or Very Good	Good	Fair or Poor	American Indian or Alaska Native	Asian	Black or African American	Hispanic or Latino/a	Middle Eastern/Northern African	Native Hawaiian or Pacific Islander	White	Other	Multiracial	None	1 to 4	5 or more
					A	B	C	D	E	F	G	H	I	J	K	L	M	N	O	P	Q	R	S	T	U	V	W	X
Number in sample	2,281	120	117	---	9	109	0	14	72	34	11	34	73	77	33	9	3	2	3	6	0	0	61	1	17	33	66	14
Number missing or multiple answer	45	0	5	---	0	0	0	0	0	0	0	0	0	0	0	0	0	0	0	0	0	0	0	0	0	0	0	0
Number no experience	NA	NA	NA	NA	NA	NA	NA	NA	NA	NA	NA	NA	NA	NA	NA	NA	NA	NA	NA	NA	NA	NA	NA	NA	NA	NA	NA	NA
Usable responses	2,236	120	112	---	9	109	0	14	72	34	11	34	73	77	33	9	3	2	3	6	0	0	61	1	17	33	66	14
	98.0%	100.0%	95.7%	---	100.0%	100.0%	---	100.0%	100.0%	100.0%	100.0%	100.0%	100.0%	100.0%	100.0%	100.0%	100.0%	100.0%	100.0%	---	---	100.0%	---	100.0%	100.0%	100.0%	100.0%	100.0%
Yes	43	2	3	---	0	2	0	0	2	0	1	0	1	2	0	0	0	0	0	1	0	0	0	0	0	1	0	0
	1.9%	1.7%	2.7%	---	0.0%	1.8%	---	0.0%	2.8%	0.0%	9.1%	0.0%	1.4%	2.6%	0.0%	0.0%	0.0%	0.0%	16.7%	---	---	0.0%	0.0%	0.0%	3.0%	0.0%	0.0%	
No	2,193	118	109	---	9	107	0	14	70	34	10	34	72	75	33	9	3	2	3	5	0	0	61	1	17	32	66	14
	98.1%	98.3%	97.3%	---	100.0%	98.2%	---	100.0%	97.2%	100.0%	90.9%	100.0%	98.6%	97.4%	100.0%	100.0%	100.0%	100.0%	100.0%	83.3%	---	---	100.0%	100.0%	100.0%	97.0%	100.0%	100.0%
Significantly different from column:*																												

NA - There is no "no experience" category for this question.

*A letter in a cell means the percentage in the cell immediately above is significantly different from the percentage in the column headed by that letter (in that same row). The significance test was conducted at the 95% confidence level.

Question 80

Does your child need written materials in an alternate format (Braille, large print, audio recordings, etc.)?

Base: All respondents

	2021 State OHP	2021	2020	2019	Respondent's Gender Identity (Q73)			Child's Age (Q69)			Respondent's Education (Q74)			Child's Health Status (Q53)			Primary Race (Q90RC)									Child's Doctor Visits in Last 6 Months (Q7)		
					Male	Female	Non-binary, genderqueer, or other	0 to 5	6 to 13	14 to 18	Less than HS grad	HS grad	Some College or more	Excellent or Very Good	Good	Fair or Poor	American Indian or Alaska Native	Asian	Black or African American	Hispanic or Latino/a	Middle Eastern/Northern African	Native Hawaiian or Pacific Islander	White	Other	Multiracial	None	1 to 4	5 or more
					A	B	C	D	E	F	G	H	I	J	K	L	M	N	O	P	Q	R	S	T	U	V	W	X
Number in sample	2,281	120	117	---	9	109	0	14	72	34	11	34	73	77	33	9	3	2	3	6	0	0	61	1	17	33	66	14
Number missing or multiple answer	249	7	8	---	0	7	0	0	5	2	0	3	4	7	0	0	1	0	0	0	0	4	0	1	1	6	0	
Number no experience	NA	NA	NA	NA	NA	NA	NA	NA	NA	NA	NA	NA	NA	NA	NA	NA	NA	NA	NA	NA	NA	NA	NA	NA	NA	NA	NA	NA
Usable responses	2,032	113	109	---	9	102	0	14	67	32	11	31	69	70	33	9	2	2	3	6	0	0	57	1	16	32	60	14
	89.1%	94.2%	93.2%	---	100.0%	93.6%	---	100.0%	93.1%	94.1%	100.0%	91.2%	94.5%	90.9%	100.0%	100.0%	66.7%	100.0%	100.0%	100.0%	---	---	93.4%	---	94.1%	97.0%	90.9%	100.0%
Yes	78	4	4	---	0	4	0	1	2	1	0	1	3	4	0	0	1	0	0	0	0	0	1	0	1	3	1	0
	3.8%	3.5%	3.7%	---	0.0%	3.9%	---	7.1%	3.0%	3.1%	0.0%	3.2%	4.3%	5.7%	0.0%	0.0%	50.0%	0.0%	0.0%	0.0%	---	---	1.8%	0.0%	6.3%	9.4%	1.7%	0.0%
No	1,954	109	105	---	9	98	0	13	65	31	11	30	66	66	33	9	1	2	3	6	0	0	56	1	15	29	59	14
	96.2%	96.5%	96.3%	---	100.0%	96.1%	---	92.9%	97.0%	96.9%	100.0%	96.8%	95.7%	94.3%	100.0%	100.0%	50.0%	100.0%	100.0%	100.0%	---	---	98.2%	100.0%	93.8%	90.6%	98.3%	100.0%
Significantly different from column:*																												

NA - There is no "no experience" category for this question.

*A letter in a cell means the percentage in the cell immediately above is significantly different from the percentage in the column headed by that letter (in that same row). The significance test was conducted at the 95% confidence level.

Question 81

Is your child deaf or does your child have serious difficulty hearing?

Base: All respondents

	2021 State OHP	2021	2020	2019	Respondent's Gender Identity (Q73)			Child's Age (Q69)			Respondent's Education (Q74)			Child's Health Status (Q53)			Primary Race (Q90RC)									Child's Doctor Visits in Last 6 Months (Q7)		
					Male	Female	Non-binary, genderqueer, or other	0 to 5	6 to 13	14 to 18	Less than HS grad	HS grad	Some College or more	Excellent or Very Good	Good	Fair or Poor	American Indian or Alaska Native	Asian	Black or African American	Hispanic or Latino/a	Middle Eastern/Northern African	Native Hawaiian or Pacific Islander	White	Other	Multiracial	None	1 to 4	5 or more
					A	B	C	D	E	F	G	H	I	J	K	L	M	N	O	P	Q	R	S	T	U	V	W	X
Number in sample	2,281	120	117	---	9	109	0	14	72	34	11	34	73	77	33	9	3	2	3	6	0	0	61	1	17	33	66	14
Number missing or multiple answer	104	0	5	---	0	0	0	0	0	0	0	0	0	0	0	0	0	0	0	0	0	0	0	0	0	0	0	0
Number no experience	NA	NA	NA	NA	NA	NA	NA	NA	NA	NA	NA	NA	NA	NA	NA	NA	NA	NA	NA	NA	NA	NA	NA	NA	NA	NA	NA	NA
Usable responses	2,177	120	112	---	9	109	0	14	72	34	11	34	73	77	33	9	3	2	3	6	0	0	61	1	17	33	66	14
	95.4%	100.0%	95.7%	---	100.0%	100.0%	---	100.0%	100.0%	100.0%	100.0%	100.0%	100.0%	100.0%	100.0%	100.0%	100.0%	100.0%	100.0%	---	---	100.0%	---	100.0%	100.0%	100.0%	100.0%	100.0%
Yes	73	2	3	---	0	2	0	0	1	1	0	1	1	2	0	0	0	0	0	0	0	0	1	0	0	1	1	0
	3.4%	1.7%	2.7%	---	0.0%	1.8%	---	0.0%	1.4%	2.9%	0.0%	2.9%	1.4%	2.6%	0.0%	0.0%	0.0%	0.0%	0.0%	---	---	1.6%	0.0%	0.0%	3.0%	1.5%	0.0%	
No	2,104	118	109	---	9	107	0	14	71	33	11	33	72	75	33	9	3	2	3	6	0	0	60	1	17	32	65	14
	96.6%	98.3%	97.3%	---	100.0%	98.2%	---	100.0%	98.6%	97.1%	100.0%	97.1%	98.6%	97.4%	100.0%	100.0%	100.0%	100.0%	100.0%	---	---	98.4%	100.0%	100.0%	97.0%	98.5%	100.0%	
Significantly different from column:*																												

NA - There is no "no experience" category for this question.

*A letter in a cell means the percentage in the cell immediately above is significantly different from the percentage in the column headed by that letter (in that same row). The significance test was conducted at the 95% confidence level.

Question 82

Is your child blind or does your child have serious difficulty seeing, even when wearing glasses?

Base: All respondents

	2021 State OHP	2021	2020	2019	Respondent's Gender Identity (Q73)			Child's Age (Q69)			Respondent's Education (Q74)			Child's Health Status (Q53)			Primary Race (Q90RC)									Child's Doctor Visits in Last 6 Months (Q7)			
					Male	Female	Non-binary, genderqueer, or other	0 to 5	6 to 13	14 to 18	Less than HS grad	HS grad	Some College or more	Excellent or Very Good	Good	Fair or Poor	American Indian or Alaska Native	Asian	Black or African American	Hispanic or Latino/a	Middle Eastern/Northern African	Native Hawaiian or Pacific Islander	White	Other	Multiracial	None	1 to 4	5 or more	
					A	B	C	D	E	F	G	H	I	J	K	L	M	N	O	P	Q	R	S	T	U	V	W	X	Y
Number in sample	2,281	120	117	---	9	109	0	14	72	34	11	34	73	77	33	9	3	2	3	6	0	0	61	1	17	33	66	14	
Number missing or multiple answer	52	0	5	---	0	0	0	0	0	0	0	0	0	0	0	0	0	0	0	0	0	0	0	0	0	0	0	0	
Number no experience	NA	NA	NA	NA	NA	NA	NA	NA	NA	NA	NA	NA	NA	NA	NA	NA	NA	NA	NA	NA	NA	NA	NA	NA	NA	NA	NA	NA	
Usable responses	2,229	120	112	---	9	109	0	14	72	34	11	34	73	77	33	9	3	2	3	6	0	0	61	1	17	33	66	14	
	97.7%	100.0%	95.7%	---	100.0%	100.0%	---	100.0%	100.0%	100.0%	100.0%	100.0%	100.0%	100.0%	100.0%	100.0%	100.0%	100.0%	100.0%	---	---	100.0%	---	100.0%	100.0%	100.0%	100.0%	100.0%	
Yes	82	5	3	---	0	5	0	2	2	1	0	1	4	2	2	1	0	0	0	0	0	0	2	0	1	3	2	0	
	3.7%	4.2%	2.7%	---	0.0%	4.6%	---	14.3%	2.8%	2.9%	0.0%	2.9%	5.5%	2.6%	6.1%	11.1%	0.0%	0.0%	0.0%	0.0%	---	---	3.3%	0.0%	5.9%	9.1%	3.0%	0.0%	
No	2,147	115	109	---	9	104	0	12	70	33	11	33	69	75	31	8	3	2	3	6	0	0	59	1	16	30	64	14	
	96.3%	95.8%	97.3%	---	100.0%	95.4%	---	85.7%	97.2%	97.1%	100.0%	97.1%	94.5%	97.4%	93.9%	88.9%	100.0%	100.0%	100.0%	100.0%	---	---	96.7%	100.0%	94.1%	90.9%	97.0%	100.0%	
Significantly different from column:*																													

NA - There is no "no experience" category for this question.

*A letter in a cell means the percentage in the cell immediately above is significantly different from the percentage in the column headed by that letter (in that same row). The significance test was conducted at the 95% confidence level.

Question 83

Does a physical, mental, or emotional condition limit your child's activities in any way?

Base: All respondents

	2021 State OHP	2021	2020	2019	Respondent's Gender Identity (Q73)			Child's Age (Q69)			Respondent's Education (Q74)			Child's Health Status (Q53)			Primary Race (Q90RC)									Child's Doctor Visits in Last 6 Months (Q7)		
					Male	Female	Non-binary, genderqueer, or other	0 to 5	6 to 13	14 to 18	Less than HS grad	HS grad	Some College or more	Excellent or Very Good	Good	Fair or Poor	American Indian or Alaska Native	Asian	Black or African American	Hispanic or Latino/a	Middle Eastern/Northern African	Native Hawaiian or Pacific Islander	White	Other	Multiracial	None	1 to 4	5 or more
					A	B	C	D	E	F	G	H	I	J	K	L	M	N	O	P	Q	R	S	T	U	V	W	X
Number in sample	2,281	120	117	---	9	109	0	14	72	34	11	34	73	77	33	9	3	2	3	6	0	0	61	1	17	33	66	14
Number missing or multiple answer	62	2	4	---	0	2	0	0	1	1	0	0	2	1	1	0	0	0	0	0	0	1	0	1	0	2	0	
Number no experience	NA	NA	NA	NA	NA	NA	NA	NA	NA	NA	NA	NA	NA	NA	NA	NA	NA	NA	NA	NA	NA	NA	NA	NA	NA	NA	NA	NA
Usable responses	2,219	118	113	---	9	107	0	14	71	33	11	34	71	76	32	9	3	2	3	6	0	0	60	1	16	33	64	14
	97.3%	98.3%	96.6%	---	100.0%	98.2%	---	100.0%	98.6%	97.1%	100.0%	100.0%	97.3%	98.7%	97.0%	100.0%	100.0%	100.0%	100.0%	---	---	98.4%	---	94.1%	100.0%	97.0%	100.0%	
Yes	961	50	44	---	5	44	0	5	31	14	4	15	30	30	15	4	1	1	3	4	0	0	23	0	8	12	28	8
	43.3%	42.4%	38.9%	---	55.6%	41.1%	---	35.7%	43.7%	42.4%	36.4%	44.1%	42.3%	39.5%	46.9%	44.4%	33.3%	50.0%	100.0%	66.7%	---	---	38.3%	0.0%	50.0%	36.4%	43.8%	57.1%
No	1,258	68	69	---	4	63	0	9	40	19	7	19	41	46	17	5	2	1	0	2	0	0	37	1	8	21	36	6
	56.7%	57.6%	61.1%	---	44.4%	58.9%	---	64.3%	56.3%	57.6%	63.6%	55.9%	57.7%	60.5%	53.1%	55.6%	66.7%	50.0%	0.0%	33.3%	---	---	61.7%	100.0%	50.0%	63.6%	56.3%	42.9%
Significantly different from column:*																												

NA - There is no "no experience" category for this question.

*A letter in a cell means the percentage in the cell immediately above is significantly different from the percentage in the column headed by that letter (in that same row). The significance test was conducted at the 95% confidence level.

Question 84

Does your child have serious difficulty walking or climbing stairs?

Base: All respondents with children 5 or older

	2021 State OHP	2021	2020	2019	Respondent's Gender Identity (Q73)			Child's Age (Q69)			Respondent's Education (Q74)			Child's Health Status (Q53)			Primary Race (Q90RC)									Child's Doctor Visits in Last 6 Months (Q7)		
					Male	Female	Non-binary, genderqueer, or other	0 to 5	6 to 13	14 to 18	Less than HS grad	HS grad	Some College or more	Excellent or Very Good	Good	Fair or Poor	American Indian or Alaska Native	Asian	Black or African American	Hispanic or Latino/a	Middle Eastern/Northern African	Native Hawaiian or Pacific Islander	White	Other	Multiracial	None	1 to 4	5 or more
					A	B	C	D	E	F	G	H	I	J	K	L	M	N	O	P	Q	R	S	T	U	V	W	X
Number in sample	2,038	111	103	---	9	100	0	5	72	34	10	32	67	71	31	8	3	2	3	6	0	0	56	1	16	32	60	12
Number missing or multiple answer	78	3	8	---	0	3	0	0	2	1	0	2	1	2	1	0	0	0	0	0	0	0	1	0	0	1	0	0
Number no experience	NA	NA	NA	NA	NA	NA	NA	NA	NA	NA	NA	NA	NA	NA	NA	NA	NA	NA	NA	NA	NA	NA	NA	NA	NA	NA	NA	NA
Usable responses	1,960	108	95	---	9	97	0	5	70	33	10	30	66	69	30	8	3	2	3	6	0	0	55	1	16	31	60	12
	96.2%	97.3%	92.2%	---	100.0%	97.0%	---	100.0%	97.2%	97.1%	100.0%	93.8%	98.5%	97.2%	96.8%	100.0%	100.0%	100.0%	100.0%	---	---	98.2%	---	100.0%	96.9%	100.0%	100.0%	
Yes	109	5	2	---	0	5	0	0	4	1	2	1	2	2	2	1	0	0	0	2	0	0	1	0	1	1	2	1
	5.6%	4.6%	2.1%	---	0.0%	5.2%	---	0.0%	5.7%	3.0%	20.0%	3.3%	3.0%	2.9%	6.7%	12.5%	0.0%	0.0%	33.3%	---	---	1.8%	0.0%	6.3%	3.2%	3.3%	8.3%	
No	1,851	103	93	---	9	92	0	5	66	32	8	29	64	67	28	7	3	2	3	4	0	0	54	1	15	30	58	11
	94.4%	95.4%	97.9%	---	100.0%	94.8%	---	100.0%	94.3%	97.0%	80.0%	96.7%	97.0%	97.1%	93.3%	87.5%	100.0%	100.0%	100.0%	66.7%	---	---	98.2%	100.0%	93.8%	96.8%	96.7%	91.7%
Significantly different from column:*																												

NA - There is no "no experience" category for this question.

*A letter in a cell means the percentage in the cell immediately above is significantly different from the percentage in the column headed by that letter (in that same row). The significance test was conducted at the 95% confidence level.

Question 85

Does your child have difficulty dressing or bathing?

Base: All respondents with children 5 or older

	2021 State OHP	2021	2020	2019	Respondent's Gender Identity (Q73)			Child's Age (Q69)			Respondent's Education (Q74)			Child's Health Status (Q53)			Primary Race (Q90RC)									Child's Doctor Visits in Last 6 Months (Q7)		
					Male	Female	Non-binary, genderqueer, or other	0 to 5	6 to 13	14 to 18	Less than HS grad	HS grad	Some College or more	Excellent or Very Good	Good	Fair or Poor	American Indian or Alaska Native	Asian	Black or African American	Hispanic or Latino/a	Middle Eastern/Northern African	Native Hawaiian or Pacific Islander	White	Other	Multiracial	None	1 to 4	5 or more
					A	B	C	D	E	F	G	H	I	J	K	L	M	N	O	P	Q	R	S	T	U	V	W	X
Number in sample	2,038	111	103	---	9	100	0	5	72	34	10	32	67	71	31	8	3	2	3	6	0	0	56	1	16	32	60	12
Number missing or multiple answer	80	3	10	---	0	3	0	0	2	1	0	2	1	2	1	0	0	0	0	0	0	0	1	0	0	1	0	0
Number no experience	NA	NA	NA	NA	NA	NA	NA	NA	NA	NA	NA	NA	NA	NA	NA	NA	NA	NA	NA	NA	NA	NA	NA	NA	NA	NA	NA	NA
Usable responses	1,958	108	93	---	9	97	0	5	70	33	10	30	66	69	30	8	3	2	3	6	0	0	55	1	16	31	60	12
	96.1%	97.3%	90.3%	---	100.0%	97.0%	---	100.0%	97.2%	97.1%	100.0%	93.8%	98.5%	97.2%	96.8%	100.0%	100.0%	100.0%	100.0%	---	---	98.2%	---	100.0%	96.9%	100.0%	100.0%	
Yes	270	14	8	---	2	12	0	1	13	0	3	7	4	9	5	0	0	0	1	3	0	0	4	0	2	4	7	2
	13.8%	13.0%	8.6%	---	22.2%	12.4%	---	20.0%	18.6%	0.0%	30.0%	23.3%	6.1%	13.0%	16.7%	0.0%	0.0%	0.0%	33.3%	50.0%	---	---	7.3%	0.0%	12.5%	12.9%	11.7%	16.7%
No	1,688	94	85	---	7	85	0	4	57	33	7	23	62	60	25	8	3	2	2	3	0	0	51	1	14	27	53	10
	86.2%	87.0%	91.4%	---	77.8%	87.6%	---	80.0%	81.4%	100.0%	70.0%	76.7%	93.9%	87.0%	83.3%	100.0%	100.0%	100.0%	66.7%	50.0%	---	---	92.7%	100.0%	87.5%	87.1%	88.3%	83.3%
Significantly different from column:*																												

NA - There is no "no experience" category for this question.

*A letter in a cell means the percentage in the cell immediately above is significantly different from the percentage in the column headed by that letter (in that same row). The significance test was conducted at the 95% confidence level.

Question 86

Because of a physical, mental, or emotional condition, does your child have serious difficulty concentrating, remembering or making decisions?

Base: All respondents with children 5 or older

	2021 State OHP	2021	2020	2019	Respondent's Gender Identity (Q73)			Child's Age (Q69)			Respondent's Education (Q74)			Child's Health Status (Q53)			Primary Race (Q90RC)									Child's Doctor Visits in Last 6 Months (Q7)		
					Male	Female	Non-binary, genderqueer, or other	0 to 5	6 to 13	14 to 18	Less than HS grad	HS grad	Some College or more	Excellent or Very Good	Good	Fair or Poor	American Indian or Alaska Native	Asian	Black or African American	Hispanic or Latino/a	Middle Eastern/Northern African	Native Hawaiian or Pacific Islander	White	Other	Multiracial	None	1 to 4	5 or more
					A	B	C	D	E	F	G	H	I	J	K	L	M	N	O	P	Q	R	S	T	U	V	W	X
Number in sample	2,038	111	103	---	9	100	0	5	72	34	10	32	67	71	31	8	3	2	3	6	0	0	56	1	16	32	60	12
Number missing or multiple answer	86	3	8	---	0	3	0	0	2	1	0	2	1	2	1	0	0	0	0	0	0	1	0	0	1	0	0	
Number no experience	NA	NA	NA	NA	NA	NA	NA	NA	NA	NA	NA	NA	NA	NA	NA	NA	NA	NA	NA	NA	NA	NA	NA	NA	NA	NA	NA	NA
Usable responses	1,952	108	95	---	9	97	0	5	70	33	10	30	66	69	30	8	3	2	3	6	0	0	55	1	16	31	60	12
	95.8%	97.3%	92.2%	---	100.0%	97.0%	---	100.0%	97.2%	97.1%	100.0%	93.8%	98.5%	97.2%	96.8%	100.0%	100.0%	100.0%	100.0%	---	---	98.2%	---	100.0%	96.9%	100.0%	100.0%	
Yes	1,086	61	49	---	7	52	0	3	37	21	7	19	33	38	19	3	1	1	2	4	0	0	29	0	10	20	32	6
	55.6%	56.5%	51.6%	---	77.8%	53.6%	---	60.0%	52.9%	63.6%	70.0%	63.3%	50.0%	55.1%	63.3%	37.5%	33.3%	50.0%	66.7%	66.7%	---	---	52.7%	0.0%	62.5%	64.5%	53.3%	50.0%
No	866	47	46	---	2	45	0	2	33	12	3	11	33	31	11	5	2	1	1	2	0	0	26	1	6	11	28	6
	44.4%	43.5%	48.4%	---	22.2%	46.4%	---	40.0%	47.1%	36.4%	30.0%	36.7%	50.0%	44.9%	36.7%	62.5%	66.7%	50.0%	33.3%	33.3%	---	---	47.3%	100.0%	37.5%	35.5%	46.7%	50.0%
Significantly different from column:*																												

NA - There is no "no experience" category for this question.

*A letter in a cell means the percentage in the cell immediately above is significantly different from the percentage in the column headed by that letter (in that same row). The significance test was conducted at the 95% confidence level.

Question 87

Because of a physical, mental, or emotional condition, does your child have serious difficulty doing errands alone such as visiting a doctor's office or shopping?

Base: All respondents with children 15 or older

	2021 State OHP	2021	2020	2019	Respondent's Gender Identity (Q73)			Child's Age (Q69)			Respondent's Education (Q74)			Child's Health Status (Q53)			Primary Race (Q90RC)									Child's Doctor Visits in Last 6 Months (Q7)		
					Male	Female	Non-binary, genderqueer, or other	0 to 5	6 to 13	14 to 18	Less than HS grad	HS grad	Some College or more	Excellent or Very Good	Good	Fair or Poor	American Indian or Alaska Native	Asian	Black or African American	Hispanic or Latino/a	Middle Eastern/Northern African	Native Hawaiian or Pacific Islander	White	Other	Multiracial	None	1 to 4	5 or more
					A	B	C	D	E	F	G	H	I	J	K	L	M	N	O	P	Q	R	S	T	U	V	W	X
Number in sample	638	27	20	---	3	22	0	0	0	27	4	9	12	13	8	5	1	2	0	1	0	0	11	0	5	7	15	2
Number missing or multiple answer	57	5	4	---	1	3	0	0	0	5	1	2	1	3	2	0	0	0	0	0	0	3	0	1	3	1	0	
Number no experience	NA	NA	NA	NA	NA	NA	NA	NA	NA	NA	NA	NA	NA	NA	NA	NA	NA	NA	NA	NA	NA	NA	NA	NA	NA	NA	NA	NA
Usable responses	581	22	16	---	2	19	0	0	0	22	3	7	11	10	6	5	1	2	0	1	0	0	8	0	4	4	14	2
	91.1%	81.5%	80.0%	---	66.7%	86.4%	---	---	---	81.5%	75.0%	77.8%	91.7%	76.9%	75.0%	100.0%	100.0%	100.0%	---	100.0%	---	---	72.7%	---	80.0%	57.1%	93.3%	100.0%
Yes	207	9	5	---	1	7	0	0	0	9	0	4	4	5	1	2	1	0	0	0	0	3	0	2	1	5	2	
	35.6%	40.9%	31.3%	---	50.0%	36.8%	---	---	---	40.9%	0.0%	57.1%	36.4%	50.0%	16.7%	40.0%	100.0%	0.0%	---	0.0%	---	---	37.5%	---	50.0%	25.0%	35.7%	100.0%
No	374	13	11	---	1	12	0	0	0	13	3	3	7	5	5	3	0	2	0	1	0	5	0	2	3	9	0	
	64.4%	59.1%	68.8%	---	50.0%	63.2%	---	---	---	59.1%	100.0%	42.9%	63.6%	50.0%	83.3%	60.0%	0.0%	100.0%	---	100.0%	---	---	62.5%	---	50.0%	75.0%	64.3%	0.0%
Significantly different from column:*																												

NA - There is no "no experience" category for this question.

*A letter in a cell means the percentage in the cell immediately above is significantly different from the percentage in the column headed by that letter (in that same row). The significance test was conducted at the 95% confidence level.

Question 89

Which of the following describes your child's racial or ethnic identity? Please check ALL that apply.

Base: All respondents

	2021 State OHP	2021	2020	2019	Respondent's Gender Identity (Q73)			Child's Age (Q69)			Respondent's Education (Q74)			Child's Health Status (Q53)			Primary Race (Q90RC)										Child's Doctor Visits in Last 6 Months (Q7)		
					Male	Female	Non-binary, genderqueer, or other	0 to 5	6 to 13	14 to 18	Less than HS grad	HS grad	Some College or more	Excellent or Very Good	Good	Fair or Poor	American Indian or Alaska Native	Asian	Black or African American	Hispanic or Latino/a	Middle Eastern/Northern African	Native Hawaiian or Pacific Islander	White	Other	Multiracial	None	1 to 4	5 or more	
					A	B	C	D	E	F	G	H	I	J	K	L	M	N	O	P	Q	R	S	T	U	V	W	X	Y
Number in sample	2,281	120	---	---	9	109	0	14	72	34	11	34	73	77	33	9	3	2	3	6	0	0	61	1	17	33	66	14	
Number missing or multiple answer	435	27	---	---	0	27	0	6	13	8	2	13	12	16	9	2	0	0	0	0	0	0	0	0	0	6	14	5	
Number no experience	NA	NA	NA	NA	NA	NA	NA	NA	NA	NA	NA	NA	NA	NA	NA	NA	NA	NA	NA	NA	NA	NA	NA	NA	NA	NA	NA	NA	NA
Usable responses	1,846	93	---	---	9	82	0	8	59	26	9	21	61	61	24	7	3	2	3	6	0	0	61	1	17	27	52	9	
	80.9%	77.5%	---	---	100.0%	75.2%	---	57.1%	81.9%	76.5%	81.8%	61.8%	83.6%	79.2%	72.7%	77.8%	100.0%	100.0%	100.0%	100.0%	---	---	100.0%	---	100.0%	81.8%	78.8%	64.3%	
American Indian or Alaska Native	242	15	---	---	1	13	0	0	11	4	1	4	9	10	3	2	3	0	1	0	0	0	3	0	8	4	9	1	
	13.1%	16.1%	---	---	11.1%	15.9%	---	0.0%	18.6%	15.4%	11.1%	19.0%	14.8%	16.4%	12.5%	28.6%	100.0%	0.0%	33.3%	0.0%	---	---	4.9%	0.0%	47.1%	14.8%	17.3%	11.1%	
Asian	152	3	---	---	0	3	0	1	0	2	1	1	1	1	2	0	0	2	0	0	0	0	0	0	0	1	1	2	0
	8.2%	3.2%	---	---	0.0%	3.7%	---	12.5%	0.0%	7.7%	11.1%	4.8%	1.6%	1.6%	8.3%	0.0%	0.0%	100.0%	0.0%	0.0%	---	---	0.0%	0.0%	5.9%	3.7%	3.8%	0.0%	
Black or African American	160	4	---	---	1	3	0	1	3	0	0	1	3	4	0	0	0	0	3	0	0	0	0	0	1	1	3	0	
	8.7%	4.3%	---	---	11.1%	3.7%	---	12.5%	5.1%	0.0%	0.0%	4.8%	4.9%	6.6%	0.0%	0.0%	0.0%	0.0%	100.0%	0.0%	---	---	0.0%	0.0%	5.9%	3.7%	5.8%	0.0%	
Hispanic or Latino/a	492	13	---	---	0	12	0	0	10	3	5	3	5	10	2	1	0	0	0	6	0	0	0	0	7	4	7	1	
	26.7%	14.0%	---	---	11.1%	14.6%	---	0.0%	16.9%	11.5%	55.6%	14.3%	8.2%	16.4%	8.3%	14.3%	0.0%	0.0%	0.0%	100.0%	---	---	0.0%	0.0%	41.2%	14.8%	13.5%	11.1%	
Middle Eastern/Northern African	20	1	---	---	0	1	0	0	0	1	0	0	1	1	0	0	0	0	0	0	0	0	0	0	1	0	1	0	
	1.1%	1.1%	---	---	0.0%	1.2%	---	0.0%	0.0%	3.8%	0.0%	0.0%	1.6%	1.6%	0.0%	0.0%	0.0%	0.0%	0.0%	0.0%	---	---	0.0%	0.0%	5.9%	0.0%	1.9%	0.0%	
Native Hawaiian or Pacific Islander	34	1	---	---	0	1	0	0	1	0	0	0	1	1	0	0	0	0	0	0	0	0	1	0	0	0	0	1	
	1.8%	1.1%	---	---	0.0%	1.2%	---	0.0%	1.7%	0.0%	0.0%	0.0%	1.6%	1.6%	0.0%	0.0%	0.0%	0.0%	0.0%	0.0%	---	---	1.6%	0.0%	0.0%	0.0%	0.0%	11.1%	
White	1,288	82	---	---	9	72	0	8	51	23	7	16	58	54	22	5	0	1	2	1	0	0	61	1	16	24	46	9	
	69.8%	88.2%	---	---	100.0%	87.8%	---	100.0%	86.4%	88.5%	77.8%	76.2%	95.1%	88.5%	91.7%	71.4%	0.0%	50.0%	66.7%	16.7%	---	---	100.0%	100.0%	94.1%	88.9%	88.5%	100.0%	
Other	129	5	---	---	1	3	0	0	3	2	0	2	2	3	1	1	0	0	0	0	0	0	2	1	2	2	2	0	
	7.0%	5.4%	---	---	11.1%	3.7%	---	0.0%	5.1%	7.7%	0.0%	9.5%	3.3%	4.9%	4.2%	14.3%	0.0%	0.0%	0.0%	0.0%	---	---	3.3%	100.0%	11.8%	7.4%	3.8%	0.0%	

NA - There is no "no experience" category for this question.

Please note that respondents could select more than one response option, therefore percentages may not add up to 100%.

Question 90

If you selected more than one racial or ethnic identity above, please CIRCLE the ONE that best represents your child's racial or ethnic identity. If your child have more than one primary racial or ethnic identity, please check here.

Base: All respondents

	2021 State OHP	2021	2020	2019	Respondent's Gender Identity (Q73)			Child's Age (Q69)			Respondent's Education (Q74)			Child's Health Status (Q53)			Primary Race (Q90RC)										Child's Doctor Visits in Last 6 Months (Q7)		
					Male	Female	Non-binary, genderqueer, or other	0 to 5	6 to 13	14 to 18	Less than HS grad	HS grad	Some College or more	Excellent or Very Good	Good	Fair or Poor	American Indian or Alaska Native	Asian	Black or African American	Hispanic or Latino/a	Middle Eastern/Northern African	Native Hawaiian or Pacific Islander	White	Other	Multiracial	None	1 to 4	5 or more	
					A	B	C	D	E	F	G	H	I	J	K	L	M	N	O	P	Q	R	S	T	U	V	W	X	Y
Number in sample	2,281	120	---	---	9	109	0	14	72	34	11	34	73	77	33	9	3	2	3	6	0	0	61	1	17	33	66	14	
Number missing or multiple answer	0	0	---	---	0	0	0	0	0	0	0	0	0	0	0	0	0	0	0	0	0	0	0	0	0	0	0	0	
Number no experience	435	27	---	---	0	27	0	6	13	8	2	13	12	16	9	2	0	0	0	0	0	0	0	0	0	6	14	5	
Usable responses	1,846	93	---	---	9	82	0	8	59	26	9	21	61	61	24	7	3	2	3	6	0	0	61	1	17	27	52	9	
	80.9%	77.5%	---	---	100.0%	75.2%	---	57.1%	81.9%	76.5%	81.8%	61.8%	83.6%	79.2%	72.7%	77.8%	100.0%	100.0%	100.0%	100.0%	---	---	100.0%	---	100.0%	81.8%	78.8%	64.3%	
American Indian or Alaska Native	98	3	---	---	0	3	0	0	2	1	0	2	1	2	0	1	3	0	0	0	0	0	0	0	0	0	1	2	0
	5.3%	3.2%	---	---	0.0%	3.7%	---	0.0%	3.4%	3.8%	0.0%	9.5%	1.6%	3.3%	0.0%	14.3%	100.0%	0.0%	0.0%	0.0%	---	---	0.0%	0.0%	0.0%	3.7%	3.8%	0.0%	
Asian	79	2	---	---	0	2	0	0	0	2	1	1	0	0	2	0	0	2	0	0	0	0	0	0	0	0	1	1	0
	4.3%	2.2%	---	---	0.0%	2.4%	---	0.0%	0.0%	7.7%	11.1%	4.8%	0.0%	0.0%	8.3%	0.0%	0.0%	100.0%	0.0%	0.0%	---	---	0.0%	0.0%	0.0%	3.7%	1.9%	0.0%	
Black or African American	94	3	---	---	1	2	0	1	2	0	0	1	2	3	0	0	0	0	3	0	0	0	0	0	0	0	3	0	
	5.1%	3.2%	---	---	11.1%	2.4%	---	12.5%	3.4%	0.0%	0.0%	4.8%	3.3%	4.9%	0.0%	0.0%	0.0%	0.0%	100.0%	0.0%	---	---	0.0%	0.0%	0.0%	0.0%	5.8%	0.0%	
Hispanic or Latino/a	303	6	---	---	0	6	0	0	5	1	3	2	1	4	1	1	0	0	0	6	0	0	0	0	0	2	3	0	
	16.4%	6.5%	---	---	0.0%	7.3%	---	0.0%	8.5%	3.8%	33.3%	9.5%	1.6%	6.6%	4.2%	14.3%	0.0%	0.0%	0.0%	100.0%	---	---	0.0%	0.0%	0.0%	7.4%	5.8%	0.0%	
Middle Eastern/Northern African	6	0	---	---	0	0	0	0	0	0	0	0	0	0	0	0	0	0	0	0	0	0	0	0	0	0	0	0	
	0.3%	0.0%	---	---	0.0%	0.0%	---	0.0%	0.0%	0.0%	0.0%	0.0%	0.0%	0.0%	0.0%	0.0%	0.0%	0.0%	0.0%	0.0%	---	---	0.0%	0.0%	0.0%	0.0%	0.0%	0.0%	
Native Hawaiian or Pacific Islander	12	0	---	---	0	0	0	0	0	0	0	0	0	0	0	0	0	0	0	0	0	0	0	0	0	0	0	0	
	0.7%	0.0%	---	---	0.0%	0.0%	---	0.0%	0.0%	0.0%	0.0%	0.0%	0.0%	0.0%	0.0%	0.0%	0.0%	0.0%	0.0%	0.0%	---	---	0.0%	0.0%	0.0%	0.0%	0.0%	0.0%	
White	960	61	---	---	6	54	0	6	39	16	2	13	45	39	17	4	0	0	0	0	0	0	61	0	0	17	33	8	
	52.0%	65.6%	---	---	66.7%	65.9%	---	75.0%	66.1%	61.5%	22.2%	61.9%	73.8%	63.9%	70.8%	57.1%	0.0%	0.0%	0.0%	0.0%	---	---	100.0%	0.0%	0.0%	63.0%	63.5%	88.9%	
Other	38	1	---	---	0	1	0	0	1	0	0	0	1	1	0	0	0	0	0	0	0	0	0	1	0	1	0	0	
	2.1%	1.1%	---	---	0.0%	1.2%	---	0.0%	1.7%	0.0%	0.0%	0.0%	1.6%	1.6%	0.0%	0.0%	0.0%	0.0%	0.0%	0.0%	---	---	0.0%	100.0%	0.0%	3.7%	0.0%	0.0%	
Multiracial	256	17	---	---	2	14	0	1	10	6	3	2	11	12	4	1	0	0	0	0	0	0	0	0	17	5	10	1	
	13.9%	18.3%	---	---	22.2%	17.1%	---	12.5%	16.9%	23.1%	33.3%	9.5%	18.0%	19.7%	16.7%	14.3%	0.0%	0.0%	0.0%	0.0%	---	---	0.0%	0.0%	100.0%	18.5%	19.2%	11.1%	
Significantly different from column:*																													

*A letter in a cell means the percentage in the cell immediately above is significantly different from the percentage in the column headed by that letter (in that same row). The significance test was conducted at the 95% confidence level.